PORT

PAGE THIRTEEN

rfection'

over

tt?

Ryan
. . . lists wrongs

nent if all sides make a
ous effort.
had this to say of labor's
:
f we show we are genuin-
interested in creating a
er atmosphere, there will
mple opportunity to move
d.
don't see the new govern-
t as the handmaidens of
labor movement in any
It has a responsibility to
itizens, most of whom are
de the labor movement."
t Ryan points out that an
to the sickness that now
s in the province's labor
ions would naturally be
nefit to all people.

e List

they have been post-
t indefinitely in lieu of
election results. The jail
oyees who were to come
bat Sept. 7, have al-
voted to strike if their
nds aren't met.
aybe the department of
in B.C. is going to have
hree best paid janitors
e ever heard of," quips
bor leader.
or is counting heavily on
lfilment of other Barrett
ses, including the rais-
f the present $1.50 an
minimum wage to $2.50.
tt had planned to put it
$1.80.
policy also calls for col-
bargaining rights for
cial employees and ag-
ral workers. The 16,500-
er B.C. Government
oyees' Union has been
ed in a long, bitter fight
llective bargaining.

hers

fit into this category, if
to some other area of
or portfolio.
strike of 28 women for
contract would be two
old at the end of this
. The government has
called upon repeatedly
bring it to an end, but
ken no action.
r has been greatly an-
by one particular point.
Labor Relations Board,
earing requested by the
an Union of Public
yees, found in favor of
nion — the employers
t taken part in free col-
bargaining.
the union said, put the
ck to the government's
But Labor Minister
Chabot has made no
o correct this problem.

eople

counting on too much.
is, of course, the im-
question of the new
minister. Who will it
:
has been some initial
g: Ernie Hall, the
om Surrey; Bob Stra-
Cowichan-Malahat, who
former NDP leader:
a bright new boy, if
one ready for such a
.
are those who say the
s not require a strong
omeone wielding a big
d threatening compul-
ey feel a man with a
ofile may be best.
disagree.
ever happens, it re-
o be seen whether a
ented government in
really avoid some of
ous clashes with labor
e occurred elsewhere.
those under labor
ents in Britain.

Shocked, anguished onlookers outside Montreal cafe —CP

Cafe Bombs Kill 42

'Bounced' Trio Blamed

UPI, CP

MONTREAL — Three men thrown out of the Blue Bird Cafe, a country and western club packed with between 250 to 400 patrons, returned late Friday night and threw firebombs into the entrance-way, killing at least 42 persons.

Police by 2 a.m. had removed 42 bodies and Montreal police Lieut. Jean-Guy Paquette said another 15 to 20 persons were still inside the smoldering hulk of the club. Another 60 to 70 persons were injured, many seriously.

The fire went "through the whole building in no time at all," a 20-year-old woman who was in the club said.

"A doorman grabbed me, took me through the kitchen, and I jumped out a window at the back.

"People were screaming, falling, being stepped on. By the time I got out the whole building was burning and there were still people inside."

The fire was still burning more than two hours after the initial explosion.

"This is the worst thing of its kind I've ever seen," said Paquette. "A lot of people threw themselves out the windows and stampeded down the stairs."

Another policeman told reporters: "This is a major catastrophy." Shortly after the explosion and fire rocked the Blue Bird Cafe, Montreal police issued a general alarm call for all available police, ambulances and fire fighting equipment.

Three suspects were picked up by police about 40 minutes after the blast.

UPI reporter Janet Cawley said she counted at least 50 ambulances, 25 police cars and at least 15 firefighting vehicles at the scene.

Paquette said that three men who had been thrown out of the club earlier Friday night returned at about 11:15 p.m. and threw one or more flaming Molotov cocktails up the stairway to the crowded second floor dance hall.

Paquette added: "We don't know for sure yet if they have anything to do with it." We have three witnesses who say they saw three men drive up in a grey car, one of them jumped out and threw something into the building."

Other officials at the scene said the three could have been involved in the protection racket.

A Montreal radio station quoted patrons as saying that the rear emergency entrance of the cafe had been locked, but firemen said this had not been confirmed. The cafe is located at 1172 Union Street in mid-town Montreal.

Thousands of persons gathered outside the Blue Bird to watch the rescue efforts and

Continued on Page 2

Home Edition

TELEPHONE 383-4111
CLASSIFIED 386-2121

The Daily Colonist.

Vancouver Island's Leading Newspaper Since 1858

Warm Weekend
★ ★ ★
Weather Details On Page 2

No. 224—114th YEAR — VICTORIA, BRITISH COLUMBIA, SATURDAY, SEPTEMBER 2, 1972 — 10 CENTS DAILY 20 CENTS SUNDAY

It's Oct. 30 Meanwhile, Back On Hustings...

TRUDEAU PICKS ECONOMY, UNITY ISSUES

- Trudeau names five to Senate, Benson to succeed Pickersgill. Page 6
- GNP marks record high. Page 5
- Tories seek to woo young from Trudeau. Page 5
- Election machines gear up. Page 5

From CP

Only two days after electing a new provincial government, British Columbians learned Friday they would be facing two more months of political campaigning leading to a federal election Oct. 30.

Prime Minister Trudeau indicated he will fight for re-election on the issues of national unity and the economic welfare of the country.

His announcement that Parliament had been dissolved and an election date set came shortly after both houses passed emergency legislation designed to send striking B.C. longshoremen back to work.

Trudeau said he and fellow Liberal candidates will campaign "in defence of our record over the past four years and in our belief in our plans for the next four."

But he said the major, overriding issue is maintaining the integrity of Canada as a place of moderation and tolerance that holds together as a single economic unit.

Word of the election decision by the prime minister, who will be 53 Oct. 18, came after months of speculation that he would take such action.

The first tests of his government's popularity was in 1968, just weeks after Trudeau won a party leadership convention and succeeded Lester Pearson.

Opposition party leaders have been challenging the prime minister to call an election for months.

What all leaders and parties will be seeking is improvement in their standings in the 264-seat Commons which after the election of June 25, 1968 stood at:

Liberal 155; Conservative 72; NDP 22; Social Credit 14; Independent one.

Current standings, taking into account subsequent by-elections and some party defections:

Liberal 147; Conservative 73; NDP 25; Social Credit 13; Independent two; vacant four.

First Word

First formal word of Trudeau's decision to go to the polls came after he visited Government House, just before 2 p.m. PDT, to ask Governor-General Roland Michener for dissolution of the 28th Parliament.

That was just minutes after royal assent, the last stage of parliamentary handling, had been given the bill ending the B.C. dock walkout.

Shipment of some 30 million bushels of grain, destined for overseas buyers, had been delayed by the dispute which was also seen as representing a building disaster for any Liberal election hopes in the West.

Last Day

Trudeau was bucking a deadline set by Jean-Marc Hamel, chief electoral officer.

Taking into account the 60-odd days needed to crank up the organizational machinery for an election, Hamel had advised the prime minister that Friday was absolutely the last day for the notice he would need to have the election Oct. 30.

Election fever has gripped most parties since a battle late last year on the Liberal

Continued on Page 2

Trudeau talks with reporters after calling October election —CP

Tories 'Can Win'

Stanfield
. . . can't afford Grits

OTTAWA (CP) — "I got into this campaign knowing that we can win," Progressive Conservative Leader Robert Stanfield declared Friday evening.

"The key to our electing sufficient members to form the government is clear. We must effectively make two points to Canadians:

"First, that the country cannot afford another term of Trudeau government.

"Second, that the Progressive Conservative alternative can bring direction, openness and competence to the administration of our national affairs."

He also told a news conference that Conservative election-campaign commitments can be summarized in four words: "a job for Canadians."

"This phrase refers to our commitment to a society that uses its human resources rather than wasting them. And it refers to the challenge that is before all of us to set our own national goals and to hand Canada on to our children better and stronger than we found it."

Continued on Page 6

NDP 'Raring To Go'

OTTAWA (CP) — David Lewis, federal New Democratic Party leader, reacted with delight "that the campaign has officially started" when he learned Friday that a federal election will be held Oct. 30.

"The NDP will campaign on the issues," he said in a statement.

"The problems facing the Canadian people are many and serious, and it is the duty of politicians to deal with these problems rather than indulge in gimmicks."

Interviewed minutes after the election was announced, Lewis said his party is "ready and raring to go."

Noting that it would be his first campaign since succeeding Tommy Douglas as party leader, he said he is entering the campaign with "great confidence."

"The New Democratic Party is now a very strong and very import political force in Canada."

Continued on Page 6

Lewis
. . . no gimmicks

First Word Went To Tourist

OTTAWA (CP) — One of the first people to get the news of an Oct. 30 general election was a woman tourist in a blue print dress.

As Prime Minister Trudeau left Government House surrounded by aides, the unidentified woman pressed forward and asked softly when the election would be.

"The 30th," the prime minister was overheard replying. The official announcement didn't come until about a half-hour later.

Capital Ready First For Federal Race

Each of Vancouver Island's four federal ridings had at least one candidate ready for Friday's federal election call, but only Victoria was well-prepared.

In this riding, representatives of the Progressive Conservatives and the New Democratic Party are nominated and ready for instant campaigning.

The Liberals appear to be close behind. Incumbent MLA David Groos, a two-term winner for the government, said Friday he will again seek the nomination at a meeting to be called soon.

The other three Island ridings shaped up this way Friday night:

Esquimalt Saanich, Donald Munro, already nominated for the Conservatives;

Comox-Alberni, Delbert Doll, nominated for the Social Credit party;

Nanaimo-Cowichan-The Islands, Tommy Douglas nominated for the NDP.

In Victoria, the Progressive Conservatives early this summer nominated Greater Victoria school board chairman Allan McKinnon in anticipation of a fall federal election.

Flemming Hansen, a 24-year-old political science student at the University of Victoria was nominated as NDP candidate.

Hansen, who organized Bill Hartley's successful campaign in Yale-Lillooet for the B.C. election, was visiting his wife's parents near Revelstoke Friday, but is expected back in the city early next week.

Groos, 54-year-old former naval officer who first won the Victoria seat for the Liberals in 1963 and repeated in 1968, said that although he

Continued on Page 6

Fischer
. . . $160,000 richer

FISCHER WINS

Bobby Fischer of the U.S. won the world chess championship and $160,000 in Iceland Friday when defending champion Boris Spassky of the Soviet Union failed to show up for the conclusion of the 21st game. (See Page 39.)

INDEX

	Page
Bridge	29
Comics	20
Crossword	30
Entertainment	22, 23
Finance	8, 9
Family	25, 26
Garden Notes	20
King Fisherman	24
Names in the News	16
Provincial Court	7
Sport	18, 19, 21
Television	28

Davis Cuts Visit To England

TORONTO (UPI) — A substantial shuffle in Ontario's Davis administration appeared possible Friday in the wake of Treasury Minister Darcy McKeough's resignation from the cabinet Thursday over allegations of a conflict of interest in a Chatham, Ont., land deal.

A spokesman said Premier William Davis was trying to cut short a visit to England and fly home Saturday.

Bennett's Son For WAC Seat?

Bill Bennett
. . . hasn't considered it

VANCOUVER (CP) — Social Credit MLA Alex Fraser predicted Friday that Premier Bennett's son Bill would attempt to take the premier's Okanagan South seat in a byelection.

Fraser, the MLA for Cariboo, said in a telephone interview he thought the premier would resign his seat if he could find a strong candidate to hold it for Social Credit.

He suggested the obvious choice would be one of the premier's two sons, probably Bill, 40, who has shown more of an inclination for politics than his older brother Russell.

However, Bill Bennett declined to discuss the issue Friday, saying he had not considered it.

"I don't want to discuss something that hasn't happened. I've not even considered the possibility at the moment," he said.

Montreal Cafe Bombs Kill 32

—CP

Girl bomb victim carried down fire escape

From Page 1

in some cases inadvertently preventing ambulances and fire fighting equipment from reaching the scene.

The club is spread over two floors of the building. Police said it appeared the explosion occurred in a stairwell at the front of the building which leads to the second floor dance hall. The main floor is a bar.

We are still bringing bodies out of the debris inside," said one Montreal fireman, his face dirtied by ashes.

Flames which followed the explosion swept up the stairwell and spread into the second floor, forcing many patrons to jump to safety. Some were injured by the fall.

Sam Dugay, 23, said he was standing talking to the Blue Bird doorman when "a big column of black smoke and flames shot up the stairway."

A spokesman for the Montreal General Hospital said six dead had been brought to the hospital, most of whom died from shock and smoke inhalation. Another 18 injured were admitted. Some were on "the borderline," the spokesman said.

St. Jeanne d'Arc Hospital reported four dead. Royal Victoria Hospital received be- the building, said "everyone began to panic."

"There was lots of pitch black smoke, then a lot of heat and then a lot of yellow light . . . we knew it was a fire and everyone began to panic."

"There were so many people on the fire escape that the railing broke. People were falling from the sky almost. I just managed to hold on.

"It was awful. And when I got around to the front I tried to help people come out of the front windows, but they just panicked and were falling out."

tween 30 and 40 of the injured.

The nightclub specializes in country and western music and was a favorite drinking spot for Maritimers.

George Lancia, who was in

N-Weapons Era Ends For Canada

NORTH BAY, Ont. (CP) — The era of nuclear weapons on Canadian soil has ended officially.

A federal defence white paper had set Sept. 1 as the deadline for phasing out the Bomarc bases here and at La Macaza, Que., and the last personnel working at the bases worked their final shift Thursday night.

Both the missiles and their nuclear warheads were returned to the United States earlier this year.

Nuclear arming of the Bomarcs set off a series of political controversies in Canada in the early 1960s, with the issue contributing to the defeat of the Diefenbaker government in 1963.

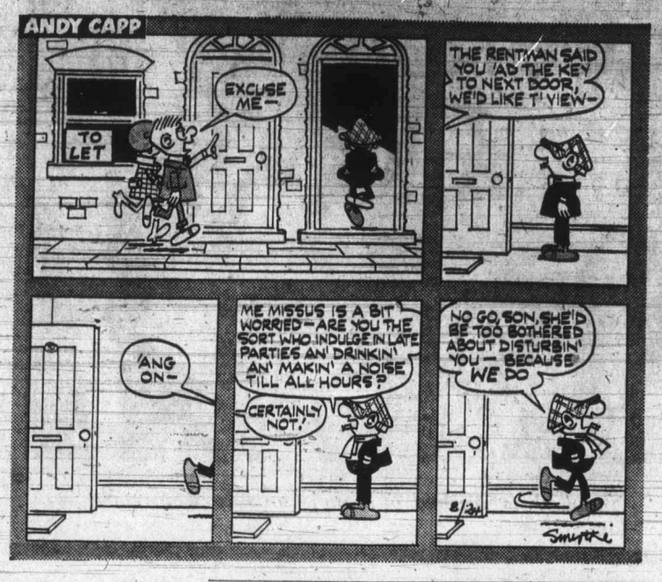

Orchestra Off To Australia

NEW YORK (Reuter) — The Cleveland Orchestra has announced it will visit Australia and New Zealand in the Autumn of 1973 — the second U.S. orchestra to do so in 13 years.

MARKETING MANAGEMENT COURSE

Increasingly vital marketing decisions represent major commitments of resources; phenomenal economic changes dictate continued reappraisal of policies and practices in keeping with most modern concepts. This factual course of instruction includes fundamental and advanced research, product development and managerial economics; based upon experience and wisdom of experts this knowledge is considered essential to success of beginners, also to those who want to advance by updating their knowledge. Registration is limited. Send today for free brochure.

The Canadian Executive Counsel
Dept. 120, Ste. 311, 85 Sparks Street, Ottawa, KIP 5A7

Back on Hustings

From Page 1

government's wide-ranging bill to revise the country's tax structure. The government used debate-limiting closure to push the measure past the Commons in time to have it in effect for this year.

The tax debate was studded with references by opposition MPs to government running roughshod over parliamentary rights to consider and discuss and government countercharges that the opposition was obstructing the government's right to govern.

Turned Down

Although he said in his television announcement Friday that he had not thought seriously about calling an election until "about 4:30 p.m. today," it was widely believed that, while entertaining the idea, he previously had turned it down in part because of unemployment figures which persisted at six per cent of the labor force and persistent problems with inflation.

There were also some disappointing figures in both public opinion polls and some commissioned privately by his party last spring.

Speaking to reporters Thursday, Trudeau professed apparent ignorance of the latest poll figures by the Canadian Institute of Public Opinion. But a reading of the poll, which gave the Liberals a 10-per-cent popularity edge over Robert Stanfield's Progressive Conservatives, is widely believed to have been a major issue, maybe even the clincher, in Trudeau's decision to go Oct. 30.

Money Issues

Opposition parties have stressed money issues — Taxation, inflation, unemployment — in attacking the Trudeau government. Such issues, despite the Liberal government's admitted advances in such fields as pollution control and law reform, are expected to dominate the campaign.

In fact, it has been just such matters which sparked two spectacular defections from the Liberals since Trudeau led them to election victory in 1968.

Paul Hellyer, transport minister after Trudeau's 1968 win and handed responsibility for housing, quit the cabinet after saying the government would not accept his recommendations aimed at putting cheaper housing in reach of more Canadians.

Crossed Floor

After a period as a Liberal back-bencher, he became an independent and organized his own political party, called Action Canada, before crossing the floor to Conservative ranks.

Trudeau Friday claimed success for economic policies in generating jobs and holding down prices — both issues on which opposition candidates are expected to base attacks on the Liberal record.

Switching into French to underline the national unity issue — Trudeau's major campaigning point in the 1968 election — the prime minister said:

"The challenge to Canada, the challenge of this election, is to ensure that Canadians continue to exhibit the self-confidence and the assurance which will permit Canada to pursue its own policies and demonstrate the advantage of its own value system.

Lose Sight

"This cannot be done if any major segment of the population losses sight of our national goals, or loses faith in our ability to reach them. There is room in Canada for our two major linguistic communities, there is opportunity here for persons of every cultural heritage . . .

"We know in our hearts that the alternative to this harmony is inevitable absorption by the colossus to our south."

On the state of the economy, Trudeau cited an assessment published recently by the Toronto-Dominion Bank — an assessment the prime minister said he would be quoting frequently — that Canada "will continue to outperform the other major industrialized countries."

Yellow Rose

Dressed casually in beige sports jacket, patterned shirt and sporting a yellow rose in his lapel, the prime minister in a 20-minute question-and-answer session said his campaigning plans would be announced next week.

He declined an invitation to predict how many Commons seats the Liberals would win or lose, saying he has no intention of entering into "the numbers game."

Trudeau also denied a suggestion that he was seeking re-election because he has developed a fondness for power during more than four years as head of government, saying he believed the Liberals offer the best hope for Canada's future government.

Back-to-Work

He volunteered an explanation of why the government acted now to end the West Coast docks dispute—Parliament had passed emergnecy back-to-work legislation Friday afternoon—whereas it took similar action last July in the St. Lawrence docks tie-up only after about seven weeks.

Trudeau said that it was up to the government to decide when such a stoppage had reached crisis proportions. He drew a distinction between the two disputes—the B.C. strike had effectively closed the entire West Coast, whereas some Atlantic ports had remained open during the spring tie-up of St. Lawrence ports.

Hit-and-Run Driver Sought

Victoria police are looking for witnesses to a Friday night hit-and-run incident in which a car left the scene on Hillside near Quadra after striking another car and forcing it into a pole.

Police identified the victim who was drving the car that went into the pole as Harvey C. Steen, 25, of 2330 Cook. Steen was in good condition early today in Royal Jubilee Hospital with head injuries, hospital authorities reported.

...PSST!!

Drive the same great car that Joe Shablotnik drives . . . the Fiat 128 from Brian Holley Motors!

FEETLE WAS HERE

Brian Holley FIAT

THE WEATHER

Sept. 2, 1972

Sunny and warmer; winds light; Friday's precipitation nil Sunshine 12 hours 30 minutes; recorded high and low at Victoria 84 and 52; today's forecast high and low 82 and 52; today's sunrise 6:33 sunset 7:54; moonset 5:19 p.m.; Sunday outlook: Sunny and warm.

East coast of Vancouver Island — Small craft warning in effect for Georgia Strait, sunny, winds gusty northwesterly over exposed areas during the day; Friday's precipitation nil; recorded high and low at Nanaimo 85 and 47; forecast high and low 84 and 48; Sunday outlook: Continuing sunny.

West Coast — Clear except for fog patches along the coast northern district; winds light; forecast high and low at Tofino in the 70s except upper 80s in inland and valleys and 43; Sunday outlook: Sunny.

North Coast — Clear, a few fog patches along the coast; highs today mid 60s except mid 70s inland, Sunday outlook: Sunny.

Extended Outlook, Sunday through Tuesday — Fair and warmer. Highs in 80s, lows in 50s.

READINGS

	Max.	Min.	Precip.
St. John's	53	39	—
Halifax	73	55	—
Fredericton	82	53	—
Charlottetown	79	56	—
Montreal	85	64	—
Ottawa	83	56	—
Toronto	83	55	—
North Bay	78	61	—
Churchill	64	39	—
The Pas	63	45	—
Thunder Bay	66	44	—
Kenora	59	45	—
Winnipeg	62	43	.07
Brandon	67	38	—
Regina	68	33	—
Saskatoon	70	35	Trace
Prince Albert	70	30	—
North Battleford	69	39	—
Swift Current	67	36	—
Medicine Hat	72	36	—
Calgary	68	31	—
Edmonton	69	36	—
Cranbrook	72	40	—
Castlegar	79	45	—
Penticton	77	44	—
Revelstoke	74	40	—
Princeton	78	36	—
Salmon Arm	74	51	—
Vancouver	71	54	—
Prince Rupert	65	47	—
Comox	80	46	—
Prince George	71	42	—
Kamloops	81	46	—
Whitehorse	68	35	—
Fort St. John	69	43	—
Seattle	79	55	—
Spokane	80	52	—
Portland	92	53	—
Los Angeles	74	68	—
Phoenix	103	81	—
Las Vegas	99	73	Trace
Chicago	77	66	Trace
New York	83	65	—
Miami	88	77	.07

TIDES AT VICTORIA HARBOUR

	Time H.M.	Ht. Ft.	Time H.M.	Ht. Ft.	Time H.M.	Ht. Ft.	Time H.M.	Ht. Ft.
2	04.40	1.6	14.50	7.8	16.00	7.8	20.15	8.4
3	05.35	1.6	15.10	7.8	17.25	7.5	21.50	8.1
4	06.25	1.7	15.40	7.7	18.30	7.0	23.35	7.9
5	07.10	2.0	15.30	7.5	19.20	6.4		
6	00.50	7.7	07.55	2.4	15.05	7.5	20.15	5.7

TIDES AT FULFORD HARBOUR

	Time H.M.	Ht. Ft.	Time H.M.	Ht. Ft.	Time H.M.	Ht. Ft.	Time H.M.	Ht. Ft.
2	05.55	2.0	14.45	10.4	19.15	9.2	22.45	9.7
3	07.00	2.0	15.30	10.6	20.30	8.8		
4	00.10	9.3	08.00	2.2	16.15	10.6	21.20	8.2
5	01.35	9.4	08.55	2.5	16.40	10.5	21.55	7.5
6	02.45	9.4	09.35	3.0	16.50	10.4	22.35	6.8

Canadian Radio-Television Commission
Conseil de la Radio-Télévision Canadienne

Ottawa, August 22, 1972

NOTICE OF PUBLIC HEARING
ISSUE No. 2

The Canadian Radio-Television Commission will hold a Public Hearing at the Chateau Lacombe Hotel, Edmonton, Alta. commencing on Tuesday, October 3, 1972 at 9:30 a.m., to consider the following applications.

AMENDMENT TO RADIO LICENCE APPLICATION
DUNCAN, B.C. 7200504

Radio CKAY Limited, 110 Craig Street, Duncan, B.C.

Application to amend its broadcasting licence for CKAY as follows:

Present	Proposed
Frequency 1500 KHZ	1500 KHZ
1000 watts day-times	5000 watts day-time
1000 watts night-time	1000 watts night-time
DA-1	DA-2

Examination of application: Office of CKAY, 110 Craig St., Duncan, B.C.

AMENDMENT TO CABLE TELEVISION APPLICATIONS
SOOKE, B.C. 7005952-7110224

Langford-Sooke Cablevision Ltd., 1637 Warren Gardens, Victoria, B.C.

Application to amend its cable television broadcasting licence for Sooke, B.C.

a) to add local originations;

b) to add reception of CFMI-FM, New Westminister, B.C.

Examination of application: Residence of J. Aplin, 2924 Glenlake Rd., Victoria, B.C.

VICTORIA, B.C. 7201197

Victoria Cablevision Ltd., 3690 Shelbourne St., Victoria, B.C.

Application to amend its cable television broadcasting licence for Victoria, B.C. to increase the monthly service charge from $4.50 to $5.00.

Examination of application: Offices of Victoria Cablevision Ltd., 3690 Shelbourne St., Victoria, B.C.

TIME LIMIT: Upon publication of this notice, applications listed above cannot be amended nor additional information filed by these applicants.

EXAMINATION OF DOCUMENTS: Applications are available to anyone for perusal during regular office hours at the Office of the Commission, 100 Metcalfe Street, Room 1607, Ottawa, Ont. or in the area to be served by the applicant at the address given in this notice, for their examination. Reference must be made to the complete application for information.

NOTICE OF INTERVENTIONS: Any person interested in an application mentioned in this notice can make an intervention to support, modify or oppose it. Interventions must be served by registered mail on the applicant on or before September 15, 1972 and filed in duplicate with the Secretary, CRTC, 100 Metcalfe Street, Ottawa, with the postal receipt on or before September 15, 1972.

The new CRTC Rules of Procedure (SOR 71-330) govern parties to proceedings. Copies are available from Information Canada.

Monique Coupal, Secretary

CRTC Public Notice 1972-25

IK Kmart
A Division of the S. S. Kresge Company Limited

DISCOUNT BOMBSHELLS

ON SALE SATURDAY ONLY FROM 9 A.M.
We reserve the right to limit quantities

KEYSTONE
EXERCISE BOOKS
72 pages, ruled, lined
Reg. Kmart price 18c
SPECIAL DISCOUNT PRICE 8 for 87c

BOYS'
SHIRTS
Long sleeve, permanent press, dress shirts, two button cuff. Solid fashion colours. Sizes 8 to 16.
Reg. Kmart price 2.97
SPECIAL DISCOUNT PRICE
1.97

KEY-TAB
NOTEBOOKS
4 — 40 page books with study guide on back. Wide or narrow ruled.
Reg. Kmart price 76c a pkg.
SPECIAL DISCOUNT PRICE
47¢ a Pkg.

REEVES
PAINT BOX
Tempodisc - 12 colours with brush
SPECIAL DISCOUNT PRICE 1.23

LADIES'
BRAS
Perma-Press cotton Kodel filled cups, lace trim. Sizes 32A - 38B.
Reg. Kmart price 1.87
SPECIAL DISCOUNT PRICE
1.10

LADIES'
SWEATERS
Large selection of pullovers, assorted styles in fall colours.
Reg. Kmart price 4.83
SPECIAL DISCOUNT PRICE
2.99

POCKET
DICTIONARY
The new Merriam-Webster pocket dictionary. 692 Pages. Reg. Kmart Price 75c.
SPECIAL DISCOUNT PRICE .56

Kmart UNIVERSITY HEIGHTS SHOPPING CENTRE
3986 SHELBOURNE ST., (SAANICH) VICTORIA, B.C.
Open: 10 a.m. - 10 p.m. Monday - Friday
Saturday 9 a.m. - 10 p.m.

Elec Bid

OTTAWA (CP) — Spu by the scent of a federal tion, Parliament gra speedy passage Friday to islation that will open st bound British Columbia p Tuesday, the day after Labor Day holiday.

Ed Strang, president of B.C. Maritime Employers sociation, said he expected problems in the expected sumption of work although "wheels will probably slowly the first day."

The legislation, introdu Thursday, two days a

Glitt

Andrea Lloyd gives p beach siren will be wea ling classic Marilyn Mo ter of 50s about it. It is natural bra shape with

Swedish Hired b

BELFAST, Northern Ireland (UPI) — British seciurity sources said Friday they believe they know the identity o a professional Swedish killer hired by the Irish Republican Army to murder British soldiers for a price.

"We know he's handsomely paid," one source said. "He is in the top ranks of our most-wanted list."

At the same time police identified the victims of Northern Ireland's latest two murders Thursday as Roman Catholics.

They were the 53rd and 54th victims of what police believe are psychopathic "thrill killings." The victims included both Catholics and Protestants, with no known sectarian motives.

The body of Patrick Devenney, 27, was found in Belfast Thursday, hooded and shot through the head. Christopher McMahon, 19, was found floating in a river near Portadown, a rope around his neck.

In all, 546 persons have been killed in three years of strife between Ulster's majority Protestants, minority Roman Catholics and security forces, including 21,000 British

Chilean Groups In Street Riot

SANTIAGO, Chile (UPI) — Rival Chilean political organizations battled with bullets and flaming Molotov cocktails near the presidential palace in a series of clashes triggered by an unauthorized student demonstration. The government said 154 persons had been arrested and more than 50 injured in the fighting in downtown Santiago.

Election Scent Spurs Bid to Open B.C. Ports

OTTAWA (CP) — Spurred by the scent of a federal election, Parliament granted speedy passage Friday to legislation that will open strike-bound British Columbia ports Tuesday, the day after the Labor Day holiday.

Ed Strang, president of the B.C. Maritime Employers Association, said he expected no problems in the expected resumption of work although the "wheels will probably turn slowly the first day."

The legislation, introduced Thursday, two days after Prime Minister Trudeau announced Parliament would be recalled to end the West Coast crisis, underwent rapid scrutiny in the Commons — about six hours — and whipped through the Senate in 50 minutes.

Approval ended what all parties agreed was a national crisis — the pileup of 30 million bushels of grain bound for foreign buyers, primarily, Japan, China and the Soviet Union.

The legislation orders 3,300 longshoremen back to work.

Members of the International Longshoremen's and Warehousemen's Union have been on strike since Aug. 7 against the Association.

The decision to legislate an end to the strike was made after a West Coast visit last week by Labor Minister Martin O'Connell, during which he met officials on both sides in the dispute.

The legislation, as passed, guarantees the longshoremen a settlement retroactive to Aug. 1 —the date their last contract expired — when any new agreement is reached.

The bill also heads off any immediate strike by 500 grain handlers employed on the B.C. docks. Their last contract expired in November, 1971 and, with rejection of a conciliation report by grain companies, the possibility of a second strike was raised.

The legislation is broken into two specific parts, one affecting the longshoremen and the other the grain handlers.

O'Connell said only the section covering the longshoremen will be brought into force immediately.

Glitter Girl

Andrea Lloyd gives preview in London of what beach siren will be wearing in 1973. She is modelling classic Marilyn Monroe swimsuit with all glitter of 50s about it. It is in silver lurex and features natural bra shape with no lining.

No Shots Fired In Cod War

The cod war between Iceland and trawlermen from Britain and West Germany opened Friday with no shots reported, no boardings and no other incidents.

More than 100 British and West German trawlers reportedly violated the new 50-mile fishing limit which went into effect Friday. Fog, rain and bad weather hampered Icelandic security forces but coast cutters and spotter aircraft sighed some 35 intruders during the day.

Fisheries Minister Ludvik Josefson claimed the first victory in the struggle. The British trawlers were fishing in two groups for their own protection, he said, leaving other fishing areas clear.

"That's already a victory," he said.

Iceland unilaterally extended her fishing limits from 12 to 50 miles, claiming the fish crop is endangered by overfishing.

Fishing is the sole basis for the island's economy. More than 80 per cent of Iceland's exports are fish products and the island has no other significant resources.

The move was challenged in the international court at The Hague, which issued a one-year injunction. Iceland ignored it, and in a speech ringing with Churchillian overtones, Prime Minister Olafur Johannesson called on his 200,000 people to unite for a long struggle.

The country has responded. Public buses all flew Icelandic flags here Friday and citizens sported flag buttons in their lapels. The foreign flags usually flying along side the Icelandic banner in front of hotels and elsewhere were all taken down.

All five Icelandic coast guard boats, which range from 200 to 1,150 tons in dead weight, put to sea early Friday to participate in the action against the British and West German trawlers.

The Icelandic strategy is simply to take names for the time being and try to prevent any incidents such as marked a previous cod war in 1958.

The Godfather Invades U.K.

LONDON (Reuter) — The Godfather, the film about the Mafia that has shattered box-office records in the United States, has started doing the same in Britain.

During the first six days of its London run, the film took in $165,000, earning record box-office receipts at all four theatres where it is showing here.

HONDA
ALL MODELS — ALL COLORS
SELLOUT
WORLD OF PLEASURE
PEARSON

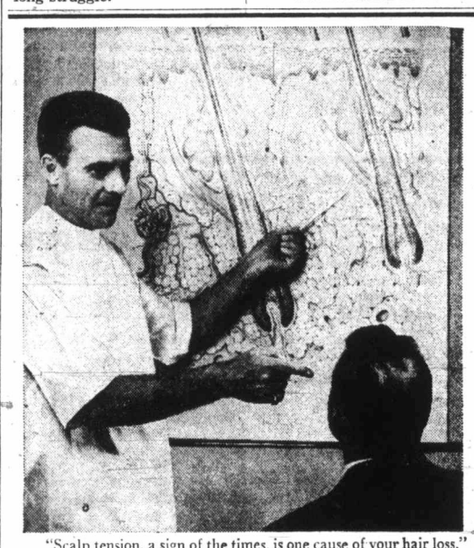

"Scalp tension, a sign of the times, is one cause of your hair loss," says Harrison trichologist to balding man. Harrison directs the famous Harrison Hair and Scalp Specialists, whose main office is in Vancouver. They are sending a specialist here to advise men and women how to correct hair troubles by home treatment.

How to save and improve your hair demonstrated by expert here Mon., Tues.

New home treatment methods for preventing baldness — and improving the appearance of thicker hair will be demonstrated in Victoria this Monday and Tuesday, September 4 and 5.

This news was released here today by Harrison Hair & Scalp Specialists. In their announcement, they named trichologist Mr. Edgar to conduct the Victoria clinic. Mr. Edgar will personally examine hair-worried men and women from 1:00 p.m. to 8 p.m., Monday and Tuesday at the hotel Sussex.

EXAMINE YOU FREE

"I want to make it clear that you incur no obligation by seeing Mr. Edgar. Your only obligation is to yourself—to free your mind of worries about hair loss, dandruff, itching or other scalp disorders, by learning how to take care of your hair. If your trouble is beyond the scope of Harrison treatment, we will frankly tell you so."

We cannot help men who are slick-bald after years of gradual hair loss. But where your scalp still creates hair, we can at least save and improve what you have. The important thing is: DON'T WAIT UNTIL IT'S TOO LATE!

"Our biggest problem is not in doing what we claim to do. But to overcome the average man's initial skepticism is sometimes difficult. He's usually quite desperate—or baldish—by the time he nerves himself to see a Harrison trichologist. He's "tried everything". So he starts consoling himself with one of the old superstitions about hair:

That baldness is hereditary; that men naturally lose hair as they get along in years; that nothing can be done to stop hair loss—and a lot of other notions that we know are not true today."

FREE SCALP EXAMINATION

See Mr. Edgar in person. Learn how baldness can be avoided and hair growth encouraged. The new Harrison method permits you to save and improve your hair in the privacy of your own home.

For an examination and discussion of your hair problems ask the desk clerk at the hotel Sussex, Monday or Tuesday between 1:00 p.m. and 8 p.m. for Mr Edgar's suite number. You don't need an appointment. Examinations are given in private.

Swedish Killer Hired by IRA

BELFAST, Northern Ireland (UPI) — British seciurity sources said Friday they believe they know the identity of a professional Swedish killer hired by the Irish Republican Army to murder British soldiers for a price.

"We know he's handsomely paid," one source said. "He is in the top ranks of our most-wanted list."

At the same time police identified the victims of Northern Ireland's latest two murders Thursday as Roman Catholics.

They were the 53rd and 54th victims of what police believe are psychopathic "thrill killings." The victims included both Catholics and Protestants, with no known sectarian motives.

The body of Patrick Devenney, 27, was found in Belfast Thursday, hooded and shot through the head. Christopher McMahon, 19, was found floating in a river near Portadown, a rope around his neck.

In all, 546 persons have been killed in three years of strife between Ulster's majority Protestants, minority Roman Catholics and security forces, including 21,000 British troops trying to keep peace between them.

Security forces have been the target for what police believe to be a sharpshooting professional killer, hired by the militant Provisional wing of the outlawed IRA.

The sources said he was a Swede who may have served as a mercenary in the Congo in the 1960s, when Moise Tshombe hired foreigners to lead his army in secessionist Katanga province.

Other sources said Thursday this killer-for-hire probably had been responsible for the deaths of five British soldiers in recent weeks.

Northern Ireland was comparatively quiet Friday. Security forces fought a five-hour battle with a hostile Protestant crowd Thursday night in Portadown, 23 miles southwest of Belfast which lasted into the early morning hours. Troops fired rubber bullets and took a pelting with stones but there were no reports of injuries or arrests.

Chilean Groups In Street Riot

SANTIAGO, Chile (UPI) — Rival Chilean political organizations battled with bullets and flaming Molotov cocktails near the presidential palace in a series of clashes triggered by an unauthorized student demonstration. The government said 154 persons had been arrested and more than 50 injured in the fighting in downtown Santiago.

Hughes Gone

VANCOUVER (CP) — The Howard Hughes party has left the Bayshore Inn where the billionaire had been living since March 14.

Hughes left his suite on the 20th floor of the hotel for Nicaragua Tuesday.

Warren Anderson, manager of the hotel, said Friday the rest of the party left Thursday. He said the Hughes party had rented accommodation on a day-to-day basis and he received notice Friday morning that everyone had gone.

Hughes rented two entire floors of the Bayshore for $1,000 a day.

STANDARD FURNITURE
FALL HARVEST SALE

CHESTERFIELD SUITE EVENT
Choose from over 100 suites—the largest selection on the Island. Come in now and see the latest models, styles and covers available for fall.

NOW AT STANDARD

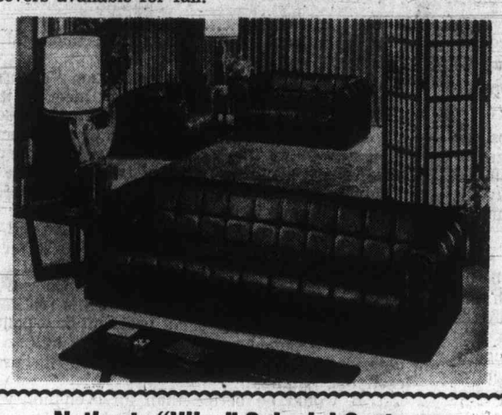

The Naugahyde Black Look
Kroehlers Newest
Tuxedo Suite
"Avant Design"
Sofa and Chair
- Hardwood frame
- Full coil spring base
- Supported naugahyde cover
- Roll tuxedo back and arms

Sale 439.00

Notice to "Vilas" Colonial Customers
Vilas Solid Rock Maple Furniture
Dining Room — Bedroom — Occasional Tables.
• See the full line on Standards' 6th floor.
We suggest you place your order now for fall to Christmas delivery to assure delivery as solid rock maple is in short supply.

Large Chesterfield Colonial Suite
- Pillow arm
- High button back
- Full skirt. Floral covers. Blue, Moss, Gold, Patterns

Sale 499.00

New Arrivals Recliner Chairs
- Buy quality and be sure of comfort.
- We have the recliner to fit your need.
- Choose from supported vinyls or rich fabric covers.
- Regular Recliners, Rocker Recliners, Swivel Rocker Recliners, Heater Vibrator Recliners—We have them all now.
- Enjoy your home this fall and winter relaxing in a quality recliner.

Recliner — Highback with footrest. Rich naugahyde covers. Gold, Black, Brown. 99.95
Recliner Fabric Covered — Enjoy TV viewing in a recliner position. Green, Gold. 109.95
Rocker Recliner — Rich fabric covers. Brown, Green. 129.95

Choose from El Ran, La-Z-Boy or Sklar. Makers of Canada's finest in recliners.

Choose from French Provincial — Traditional — Contemporary —Colonial — Spanish — Now all available for immediate delivery.

Open Line Bedroom Furniture. Budget Prices
Walnut Woodgrain Furniture. Buy the suite or individual pieces.
Panel Beds. 39" or 54". Walnut 36.95
Night Tables. Walnut 24.95
4-drawer Chests. Walnut 49.00
3-drawer Dresser and Mirror. Walnut 69.95
6-drawer Chest. Walnut 54.95
6-drawer Dresser and Mirror. Walnut 79.00

Your best buy in Reddibeds today.
We have purchased the last of the stock of these beautiful Sealy reddibeds at the old price. The next shipment will be considerably higher. Shop now and be one of the lucky ones to get full comfort at this final low price.
- Full size top grade mattress
- Top quality fabrics to choose from
- Tilts forward for easy cleaning under
- A great addition to any den or living area
- Comfort by day. Comfort by night.

Limited quantity.
Special Price 199.00

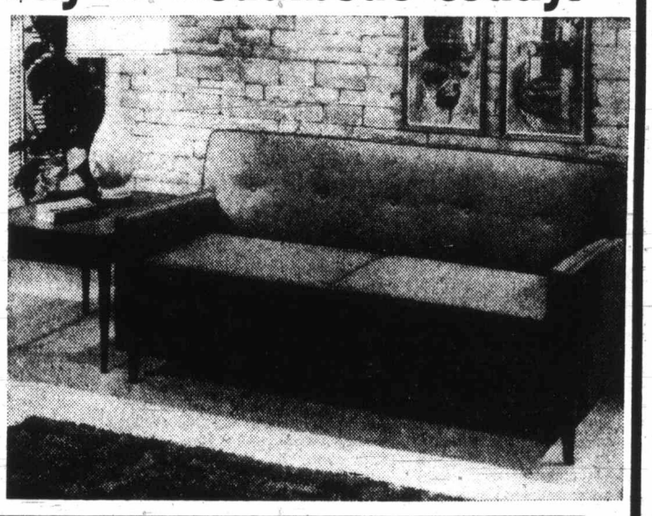

SPECIAL
Factory Authorized SPEED QUEEN SALE

Speed Queen. Stainless Steel. Once-a-year "Special" offer at this price.
- Flexible three-cycle washing selection offers normal cycle, durable press cycle and the prewash soak cycle, offering maximum flexibility, skip, repeat or shorten any part of any cycle.
- Full choice of water temperatures, spin and agitator actions.
- The dependable arc-Cuate 210 transmission, cut from high grade steel to give a 210 degree stroke to the agitator, washes cleaner.
- Fluid drive, exclusive Speed Queen feature, eliminates damaging starting shocks on mechanism.
- Polypropylene agitator.
- Nickel stainless steel tub, corrosion proof, chip proof, highly polished surface comes complete with lifetime warranty.

Speed Queen Warranties
2 years on all parts. 10 years on transmission parts. Lifetime on stainless steel tubs and drums. 5 years on dryer drums.

WASHER 348.88
DRYER 218.88
737 YATES ST.
STANDARD FURNITURE
382-5111 Downtown

The Daily Colonist.

"An Independent Newspaper . . . The Organ of No-Clique or Party"

1858 Published every morning except Monday by The Colonist Publishers Limited at 2621 Douglas Street. Victoria, B.C. Second class mail registration number 0816. All undelivered copies or any notices respecting changes of address are to be sent to the above address. Member Audit Bureau of Circulation. 1972

RICHARD BOWER — Publisher and Editor-in-Chief

Time for Action

PRIME MINISTER TRUDEAU has called an election for the end of October. It may be taken for granted that he has seriously contemplated his chances of success at that time.

Recent public polls which show an upsurge in Liberal popularity coupled with the strange political silence Opposition leader Robert Stanfield has observed through the summer months have, it is said, heightened Mr. Trudeau's optimism enormously.

Certainly, if public opinion surveys are to be believed, the Liberal government stands a better chance of victory than it did in June, which was the time originally set for a national election by the Trudeau campaign managers. However, it is difficult to fathom at this time whether the change in public attitude is due to the good management of the government or the lack-lustre performance of the Opposition.

Neither party, it must be said, has shown any apparent concern over the growing problems besetting the nation during the past two or three months. Unemployment is as bad, if not worse, than ever; inflation continues to boom; labor-management disputes show no signs of lessening and the crime rate spirals ever upward.

Yet despite this dangerous situation neither side has shown any positive interest in meeting it. A shrug of the shoulders on one hand or a philosophical comment on the other, followed by the injection of a million or two of the taxpayers' money to temporarily shore up one or two cracks in the economic facade of the country seems to be considered all that is necessary.

How long will it take, how much will the nation and its people be called upon to suffer before either Mr. Trudeau or Mr. Stanfield will admit that Canada is in serious trouble? How long will it be before either of them comes to this realization and presents to the public a program or a political platform designed not only to bring a halt to the deterioration but restore Canada to its proper economic balance?

It would be better than an even-money bet to say that whichever party fights the election on these issues and whichever party pledges to bring in wage, prices and profit control, a return to stronger law enforcement and a strengthening of our present immigration regulations will inherit the government.

A New Minimum Wage

ONE OF THE MOST definite promises of the New Democratic Party campaign was that "an NDP government will immediately raise the minimum wage to $2.50 per hour and will review this level annually." Immediately may not mean this fall but it can hardly extend longer than the beginning of the regular spring legislative session in January. Premier W. A. C. Bennett's competing bid, when he filled in the details of the Kelowna Charter, was fall-session approval of an addition of 30 cents an hour to minimum wages which start now at $1.50 an hour and which he referred to as already Canada's highest average minimum wage structure.

But because there were so many planks in the platform of Premier-elect Dave Barrett, it cannot be maintained that the voters of the province — or even the minority of them who supported the NDP — said of the minimum wage promise, yes, this is what we want. It is part of a large package wrapped in protection-of-workers generalities. And possibly Mr. Barrett will find that he needs to develop, like his immediate forerunner, a second-look capability.

No one is going to suggest that $1.50 an hour in British Columbia today is an adequate living wage — $60 for a 40-hour week when the average unemployment insurance benefit in Canada is now $65 a week. But how much can it be raised without undesirable consequences, both for the present recipients of minimum wages and for the economy, for the well being of everyone?

This is a question that exercises The Christian Science Monitor in relation to passage by the U.S. Senate of a minimum pay bill lifting the present rate of $1.60 an hour to $2.20, or a House of Representatives alternative calling for $2. The Monitor notes that $1.60 an hour brings the working head of a family of four an annual income substantially below the poverty-level threshold as figured by the U.S. government.

But, it asks, if a working man earning $1.60 an hour now is forced off the company payroll by a government-imposed pay hike of close to 40 per cent — Mr. Barrett's would be 66.6 per cent — what will be gained for him? Certainly some jobs are not worth having done at higher costs.

And beyond that, the Monitor says, there is the question of the general inflationary impact of such a pay rise; added costs are passed along to consumers in raised prices, and a "ripple effect" tends to bump all wages up through the pay scale. No worker in B.C. earning $2.75 an hour would long be content if his wage did not jump in proportion to the minimum.

On the other hand the net minimum wage after the usual payroll deductions surely should not be less than the average unemployment insurance benefits without deductions. In Montreal, The Gazette notes that the Quebec government is proposing a $2-an-hour minimum by November, 1974, up from the present $1.50, and that with deductions, this would be more than $20 under the maximum unemployment benefit. It asks, "Why work?"

Two and a half dollars an hour is an attractive election-campaign figure but common sense suggests that there is an optimum, a more beneficial, minimum wage somewhat lower, and that a thoughtful and responsible government would search for it.

"We'll keep off the roads this summer, he said — get away from the traffic jams, the mobs, the hassle . . ."

Ottawa Offbeat

First-Time Voter Appeal

By RICHARD JACKSON, Colonist Ottawa Bureau

IT almost makes anyone over the unspeakable age of 30 feel unwanted, the way both the Liberals and Conservatives are chasing what they call the "first-time voters."

These are the 2.8 million people between 18 and 24 who were too young to vote in 1968 or who are being included in the election listing this time by lowering the voting age.

★ ★ ★

Ironically, this is the generation that made something of an age-gap battle-cry of "Don't trust anyone over 30."

The government, in courting them, has been spending nearly $200 million this year in make-work non-jobs with its Opportunities for Youth and some of the Local Initiatives action.

They account for an estimated 21 per cent of the total vote and are getting priority political attention.

While at the other extreme end of the age scale, the two million pensioners who make up about 15 per cent of the total vote are being all but forgotten by the government with that strangest-of-all programs, "New Horizons," with its no-pay blacksmithing and non-profit silversmith opportunities-for-the-aged.

Torrance Wylie, the young go-go Liberal National Campaign Organizer, put together what he calls "The Prime Minister's First-Time Voter Committee" to round up the 18-to-24-year-old vote.

Ian Green, a geography grad from Ottawa University and former reporter of The Sudbury Daily Star, has drawn a similar assignment from the Conservatives, heading up a 50-member team to corral the same "first-time" vote.

★ ★ ★

Mr. Wylie, pep-talking the Liberal youth brigade, has set out some basic campaign ABCs. To quote a few:

"The prime minister has confidence in young people.

"The prime minister's approach to politics appeals to youth.

"The prime minister anticipates the future for youth better than any other leader.

"The prime minister is the man for all youth in Canada and has the trust and full support of young people."

But how to get these words of faith across?

"Seek out radio, TV, and newspaper interviews," counsels Torrance Wylie, "in the various centres across the country."

The emphasis on the prime minister makes it clear that despite his age, Pierre Elliott Trudeau "identifies" with, if not actually personifies, youth.

Think young, says Torrance Wylie, think Trudeau.

It could work for the prime minister.

It could never work for Conservative Leader Stanfield who lacks the Trudeau image, however misleading in a 53-year-old husband and father, of a swinger, mellowing perhaps, but still, in sandals, slacks and sports shirts, swinging.

So Stanfield isn't being presented as "Mr. Youth," although he is only five years older than Trudeau.

They're not wrapping him in a "Youth Package," as a leader with what the kids call "vibes" in tune right on with the 18-to-24-year-olds.

★ ★ ★

He's interested in them, sure. Concerned about their problems and thinking of their future, too.

And, the way his advisers are presenting him, he pays the first-time voters the compliment of assuming they're interested in his attitudes towards them.

So when he comes on with them it won't be in any flip "Hi, guy" way.

Being Stanfield it'll be on the serious side.

The idea, says his "first-time voter" campaign organizer Ian Green, is to insinuate him casually in the youth action.

Not as a part of it, participating in the youth scene, but aware of it and receptive.

They'll trot him into coffee houses and youth projects for "conversations with small groups of young people," says Ian Green, "not so much for him to talk to them but to hear what they have to say to him."

He won't be "rapping" with the kids, as Trudeau does so well; he'll simply be conversing.

Different, eh?

It'll be something to see if Stanfield can carry it off.

And carry it off he knows he must, because he's very, very aware that Trudeau can and will.

Reactionary Not Progressive

Zero Growth-Rate Proponents

By OTTO VON HABSBURG

A FEW months ago Commissioner Mansholt wrote a letter to the then president off the Common Market. In dramatic words he discussed in it the perils of population explosion and the threat to environment. It is doubtful whether with his extreme neomalthusian ideas he rendered a useful service.

★ ★ ★

The circumstances of the letter were also somewhat ridiculous. The good man wrote it in his luxurious residence in Sardinia, where he was spending a vacation. Those who preach austerity should also give the example. As it was, the letter reminded us of a lenten sermon date-lined from the Ritz or Antoine's. To this was added the lack of logic to invite industrialized states to reduce the size of their families. Those who know the facts are aware that our birth-rate has reached the point where concern over the future of the economy and the retirement of the old seems justified. Population explosion — the notion as such is debatable — exists only in development countries, the least productive areas. These Mansholt cannot influence.

While reading the letter I was reminded of a lecture I gave years ago in the Low Countries. At my side sat a Dutch Socialist parliamentarian whose party Mansholt supported. Speaking of him he stated: we sent him to the Common Market, since here he had become a nuisance. With one or two more of his brilliant ideas he would have ruined the party and compelled us to close our shop.

Mansholt expresses the thoughts popular in pseudo-intellectual circles. There one finds people who consider economic growth an evil, and demand that it be slowed down until it stops.

The agrument is that development countries aspire to attain our standard of living. If they achieve this, the waste of natural resources and the destruction of environment would be such that life on the planet would become impossible. Thus industrialized countries should be willing to be content with spiritual progress.

★ ★ ★

This is a typical mixture of justified ideas and half-truths. Of course, it is obvious that in many fields present policies should be abandoned. Already today our jet planes burn enough oxygen so that a further increase of the fleet might destroy more than nature produces. But, quite apart from the fact that economic progress could consist in building less destructive aircraft, one will readily recognize that present organizational schemes are absurd. In 1971, for instance, empty seats crossing the North Atlantic covered the fabulous distance of 144 billion kilometers. If there was a rational utilization of the means, if especially Europeans could unite on one or two common lines, flights would be more profitable and less destructive of nature. The example shows that in order to protect environment, progress must be rationalized, not discontinued. This would also help developing countries and end excessive inequalities. It would not mean absolute equality since the differences in climate and willingness to work will persist.

One cannot help the poor by ruining the rich. It cannot be the goal of politics to push everyone down to the lowest common level. The aim must be to give everyone a life in freedom and dignity without depriving the hard and ambitious worker of the fruits of his efforts. We will never have true progress—on which depends the preservation of environment — if one punishes those whose sacrifice has given us the standard of living which serves as an incentive for others. People who demand today the zero growth rate are in reality reactionaries even when they claim to be progressives.

I Beg to Differ

'Flu Is for Winter

By FRANK LOWE from Montreal

PART of the fun of being a Canadian is having that annual bout with the 'flu.

But in the summer?

I mean, we know that at least once a year each and every one of us has to take a turn at sneezing, wheezing, coughing and cursing.

But usually this annual blight strikes in the winter. Which really isn't too bad, at least for those of us who are anti-winter to begin with.

Some of my best 'flu-bouts, in fact, have occured in the winter. Then, after the first aches have eased, I could sit at the window and watch my neighbors.

Some would be inviting instant entry to heaven by shovelling out their cars.

Others, head bent against the wintry blast, would be trudging through the blowing snow to the station or bus stop.

That's the good part about the 'flu. While this annual recreation of the Retreat From Moscow is going on, you are sitting in your favorite easy chair, sipping that second cup of coffee and feeling smug because you know you are not well enough to go out.

It gives a fellow a nice, pampered feeling.

But a 'flu bout in the summer is something else. First I took my recent encounter with the 'flu bug as a personal affront.

★ ★ ★

After all, the Canadian summer is so short who wants to waste a week of it cooped up in the house?

The second, and even more disturbing, fact about the summer 'flu is that there is a distinct lack of sympathy for the afflicted.

You see, apparently the real virulent viruses attack only in winter. Then when a fellow gets sick he can say he has the Asian 'Flu or the Hong Kong 'Flu or the Peking Pip.

Friends rally around to cheer you up by telling how recently an aunt died of the Asian 'Flu, or how a neighbor was knocked off by the Hong Kong variety.

A winter 'flu victim is urged to look after himself, to keep warm and above all, drink plenty of liquids.

The summer victim does not get this kindly consideration. If a friend does bother to enquire his conversation goes something like this:

"You certainly can pick your times to get sick. Here we're having our only hot spell of the summer — its like a steam bath down town — and you're home sitting on your cool sun porch.

"And take it easy on those liquids. After all, have you ever had to sneeze with a hangover?"

Very funny.

It gives one the feeling that somehow nature is cheating. The 'flu should only strike a Canadian during the Canadian winter.

PERKINS by John Miles

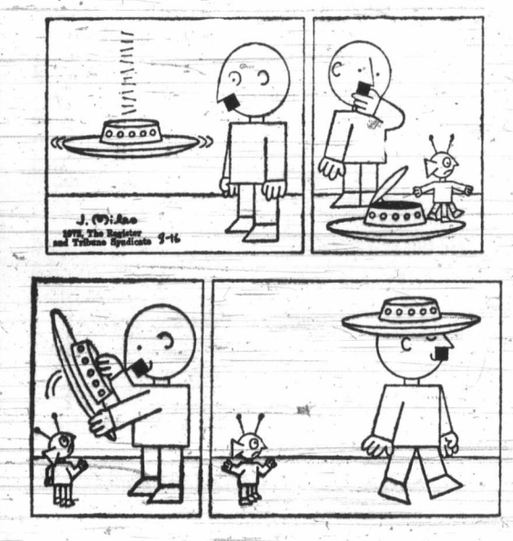

Today In History

By The Canadian Press

1945—Japan formally surrendered after the Second World War.

1930—The first non-stop Paris-to-New York flight occurred.

31 BC—The Battle of Actium was fought.

Odds Against Morocco King's Survival

By WILLIAM CEMLYN-JONES From Rabat

SITTING on the shakiest throne in the world, 42-year-old King Hassan II of Morocco gives no outward sign that after two bloody attempts on his life, both his throne and his life are still in peril.

★ ★ ★

There is no reason to doubt the accuracy of the king's account of how his defence minister plotted to shoot his plane down in the sea so that he, General Oufkir, would be in charge of the subsequent "investigation" and declare it to have been an accident — nobody would ever know that the king was murdered. The opposition leaders in Morocco accept this story.

Having since abolished the posts of defence minister and chief of staff and taken on the work himself Hassan is now a royal dictator. He exudes an air of determined confidence, but while he continues to purge supposed enemies he seems not to have any clear plans for reform or any drastic change that might make the monarchy safe.

He is obviously cool towards the idea of a democratic constitution and although he says that he is prepared to renew discussions with the opposition political parties which broke down last spring when they boycotted a referendum on the constitution, he has said he sees no point in a new approach unless the political parties adopt a less intransigent attitude than that of last March.

The main opposition parties are the nationalist Istiqlal and the socialist UNPF (National Union of Popular Forces) with the left-wing trade union UMT led by Ben Siddik playing an increasing role. But the parties are keeping quiet, waiting for an approach from the king, and he shows no sign of making one.

★ ★ ★

The opposition politicians represent only a very small minority of the country, the urban workers and militant university students, who number only about 8,000. The city politics have virtually no contacts with and no appeal to the millions of poor and largely illiterate peasants.

These simple and usually hungry people revere their king with a naive semi-religious loyalty. But some of the Berbers, the tough, austere class from the Rif Mountains, who always spearheaded the wars against the French and the Spanish colonialists, are more critical. Many Berbers resent the king's playboy image, his parties and his luxurious way of life, and the sophisticated Frenchness of his habits. They resent even more the dominance of the few wealthy Arab families who largely control the industrial and commercial interests of the nation.

The king's power, therefore, rests basically on the loyalty of the army. But twice in 13 months proof has been given of the treachery of considerable elements within the armed forces. So who can the king trust? Apparently, only himself.

Few observers, therefore, believe this lonely man can retain his autocratic throne for much longer. His luck must run out, they think, perhaps within a year, perhaps sooner. But if he is killed and replaced by a military junta there is little hope that such a new regime could solve the pressing problems of the Moroccan people.

★ ★ ★

Corruption and ancient custom cannot be stamped out by decree or the occasional prosecution. The annual per capita income in Morocco is about $17.50. Only about 1,500,000 out of a population of 17 million have had even an elementary education.

OFNS—Copyright

GN

OTTAWA (CP) — P
gross national product—
the year to reach an ann
tistics Canada reported

The statistics burea
crease in the volume of
companied by an over-a
cent in prices.

It was the first time
$100 billion. This had
billion in the first quarte

This marked a gain
cent increase in the fir
distinct moderation of p
the first quarter of the y

Statistics Canada sa
showed "a quickened te

Taxpayer

Tori

Mackasay
. . . defensive

Tories From

OTTAWA (CP) — Ea
assessments by the major
litical parties indicate t
young voters, perhaps
lance-of-power holders in
forthcoming federal electi
tend to prefer Prime Minis
Trudeau to other leaders.

But these voters are

Price C Gets T

OTTAWA (CP) —
The government told th
opposition in the Con
mons Friday that it
watching rising prices i
Canada but gave no i
dication of taking an
action to combat them.

Consumer Affairs Minist
Robert Andras told New De
ocrat Leader David Lew
during the question peri
that his department is watc
ing prices to see whether th
result from violations of t
Combines Act.

Finance Minister Joh
Turner said the price an
wage controls are not wa
ranted at this time.

He rejected a charge
complacency from Conserv
tive Leader Robert Stanfiel
saying the "government wi
act when it has to act."

The remark brought jee
from the opposition as MP
pressed what appeared to b
a good issue for what is e
pected to be a fall electio
campaign.

Party

VANCOUVER (CP) — Po
litical strategists Friday were
busy translating the New
Democratic Party victory i
this week's British Columbi
election into federal terms a
they geared up for a genera
election Oct. 30.

Liberals, Conservatives
New Democrats and Socia
Crediters all saw cause fo
optimism in their respective
translations, despite the B.C
voter's tradition of keepin
his federal and provincia
votes in separate compart
ments.

Lawrence Jolivet, a vice
president of the National Lib
eral Party, said it appears th
B.C. electorate shocked itsel
in going over to the NDP pro
vincially and now "is not pre
pared to see any changes in
the federal scene."

Don Hamilton, a national
vice-president of the Conser
vative Party, said the Tories
are going into the general
election "with provincial vote
totals which dramatically ex
ceed their totals in the last
federal election."

Ernie Hall, an NDP MLA
and member of the national
party's campaign committee,
said he was encouraged by

om the

g Stanfield it'll be on
ious side.
idea, says his "first-
voter" campaign or-
r Ian Green, is to insin-
im casually in the youth

as a part of it, partici-
in the youth scene, but
of it and receptive.
'll trot him into coffee
and youth projects for
rsations with small
of young people," says
een, "not so much for
talk to them but to
hat they have to say to

on't be "rapping" with
is, as Trudeau does so
e'll simply be convers-

rent, eh?
be something to see if
d can carry it off.
carry it off he knows
st, because he's very,
vare that Trudeau can
l.

ds rally around to
ou up by telling how
an aunt died of the
Flu, or how a neighbor
ocked off by the Hong
ariety.
inter 'flu victim is
look after himself, to
arm and above all,
lenty of liquids.
summer victim does
this kindly consider-
f a friend does bother
ire his conversation
nething like this:
certainly can pick
nes to get sick. Here
having our only hot
the summer — its like
bath down town —
u're home sitting on
l sun porch.
take it easy on those
After all, have you
d to sneeze with a
r?"
unny.
s one the feeling that
nature is cheating.
should only strike a
n during the Canadian

pparently, only him-

observers, therefore,
this lonely man can
is autocratic throne
h longer. His luck
out, they think, per-
hin a year, perhaps
But if he is killed and
by a military junta
little hope that such a
ime could solve the
problems of the Mo-
eople.

★ ★ ★

tion and ancient cus-
ot be stamped out by
the occasional pros-
The annual per capi-
e in Morocco is about
nly about 1,500,000
population of 17 mil-
had even an elemen-
cation.
FNS—Copyright

Prices Rise Moderate

GNP Marks Record High

OTTAWA (CP) — Production of goods and services—the gross national product—rose strongly in the second quarter of the year to reach an annual rate of nearly $102.1 billion, Statistics Canada reported Friday.

The statistics bureau said there was a 2.1-per-cent increase in the volume of output in April, May and June, accompanied by an over-all increase of eight-tenths of one per cent in prices.

It was the first time the GNP exceeded an annual rate of $100 billion. This had been forecast, since it ran to $99.2 billion in the first quarter of the year.

This marked a gain in output compared with the 1.2-per-cent increase in the first quarter of the year, coupled with distinct moderation of price rises. Prices rose 1.4 per cent in the first quarter of the year.

Statistics Canada said the second quarter of the year showed "a quickened tempo of economic activity . . . characterized by strong final domestic and foreign demand, and by a moderation in the overall rate of price increase."

GNP figures are quoted in terms of annual rates of production. The GNP last year amounted to nearly $93.1 billion and in the first quarter of this year ran at an annual rate of $99.1 billion. As forecast, it exceeded the $100 billion rate for the first time sometime early in the second quarter. Strong impetus for growth in the second quarter was in personal expenditures on customer goods and services and by gains in exports exceeding the growth of imports by a wide margin, Statistics Canada said.

In terms of 1961 dolars, GNP in the seacon quarter this year rose to $81.2 billion from $69.7 billion in the first quarter. This increase showed the 2.1-per-cent gain in the physical volume of output.

Added to this was the increase of eight-tenths of one per cent in the general price level which, compounded with the 2.1-per-cent growth in physical output, produced the overall three-per-cent gain.

Taxpayer Will Be Hit

Tories Grab Dole Issue

Mackasay
. . . defensive

OTTAWA (CP) — The cost of the government's new unemployment insurance scheme shaped up in the Commons Friday as a prime election issue, with opposition MPs demanding that Manpower Minister Bryce Mackasey disclose how much of the taxpayer's money will end up in benefit cheques this year.

But Mackasey declined to estimate the amount, saying it was "impossible to calculate precisely."

Conservative George Hees (Prince Edward-Hastings) then shouted:

"The nearest million will do."

The minister slid away from direct replies to opposition questions, at one time declining to tell Conservative Leader Robert Stanfield whether the government has an estimate of the money needed.

Mackasey repeatedly turned his responses to Stanfield into defences of the insurance plan, saying money could be saved only by cutting down on the average $66 a week benefit paid out.

"I do not think that is too much for any unemployed person," said Mackasey.

"Maybe the honorable gentleman thinks it is. We could save by cutting down on that."

Earlier in the exchange with Stanfield, the minister said $15 million of the added cost of the program since the government revisions last year was due to inclusion of Newfoundland fishermen in the scheme.

"I could change that back again if that could suit the honorable member."

The insurance scheme is designed so that benefits will match contributions as long as unemployment will not exceed four per cent.

With unemployment currently about 6.2 per cent of a seasonally-adjusted basis, the taxpayer will have to make up the difference.

Tories To Woo Youth From Trudeau's Charm

OTTAWA (CP) — Early assessments by the major political parties indicate that young voters, perhaps balance-of-power holders in the forthcoming federal election, tend to prefer Prime Minister Trudeau to other leaders.

But these voters are not lured by the Liberals as much as by the Liberal leader, the studies suggest.

Campaign planners appear to agree, however, that the Liberals have the upper hand in bidding for support for about three million first-time voters. These are the 18-to-20 bracket, added to the voting list by Canada Elections Act changes, and the group aged 21 to 24, too young to vote in 1968.

About 13 million potential voters are expected to be registered compared with 10,860,888 in 1968. Then, there were 8,217,916 who actually did vote.

Experience elsewhere has pointed to the possibility that new voters aged 18 and up are not radical. There has been evidence submitted that their voting turnout is not the best and that those who do vote tend to follow parental political patterns.

Nevertheless, they are there this time to be wooed.

Conservative party workers are using sharply different tactics than the 10-member Liberal first-time-voter committee.

Len Domino, national president of the Young Progressive Conservatives, said frankly before the election call that his party has a long way to go.

"We're still behind the Liberals in that age group and we're fighting hard to get our fair share . . . We should be very lucky, I think, if by the time election day comes along we'll be able to say we've got a larger share of the 18-to-24 age group than the Liberals."

To achieve that, the Conservatives say they are spending a healthy chunk of money and manpower to convince young voters that Trudeau cannot be dissociated from his government's actions.

Conservatives stress high unemployment, among young people and government handling of pollution, inflation and nationalism.

Price Curb Lack Gets Tory Jeers

OTTAWA (CP) — The government told the opposition in the Commons Friday that it is watching rising prices in Canada but gave no indication of taking any action to combat them.

Consumer Affairs Minister Robert Andras told New Democrat Leader David Lewis during the question period that his department is watching prices to see whether they result from violations of the Combines Act.

Finance Minister John Turner said the price and wage controls are not warranted at this time.

He rejected a charge of complacency from Conservative Leader Robert Stanfield, saying the "government will act when it has to act."

The remark brought jeers from the opposition as MPs pressed what appeared to be a good issue for what is expected to be a fall election campaign.

Lewis asked whether the consumer affairs department is watching the "alarming price of food," particularly of bread.

Andras said the department would exercise its mandate to prosecute under the combines law if it found this necessary.

David MacDonald (PC—Egmont) asked whether, in view of serious food price increases, talks were being held with grocery chains and suppliers.

Andras said no.

Social Credit Leader Real Caouette asked whether the government is taking any action on the remarks of John Young, head of the now-dead prices and incomes commission, who said last week the time may come when price and wage restraint will be necessary.

Andras said no action is being taken at this time.

Stanfield asked Turner what steps the government is taking to keep inflationary factors under surveillance.

Socreds Promise Income

OTTAWA (CP) — Social Credit leader Real Caouette kicked off his federal election campaign Friday by promising every adult Canadian a guaranteed annual income which would cost the federal treasury $18 billion a year.

Caouette told a news conference just after Prime Minister Trudeau announced the election for Oct. 30 that the Social Credit guaranteed income would replace all current social welfare schemes.

He was outlining policies he would implement if a Social Credit government were elected.

This society of economic justice would replace the current social welfare system which "constitutes an encouragement to dishonesty and fraud," he said.

He said every unmarried Canadian over the age of 18 would receive $1,200 annually while married couples would be given $2,400 a year with an additional $250 per year for each child.

Old age pensioners would receive $200 monthly at the age of 60.

B.C. Election Eyed

Party Machines Gear Up

VANCOUVER (CP) — Political strategists Friday were busy translating the New Democratic Party victory in this week's British Columbia election into federal terms as they geared up for a general election Oct. 30.

Liberals, Conservatives, New Democrats and Social Crediters all saw cause for optimism in their respective translations, despite the B.C. voter's tradition of keeping his federal and provincial votes in separate compartments.

Lawrence Jolivet, a vice-president of the National Liberal Party, said it appears the B.C. electorate shocked itself in going over to the NDP provincially and now "is not prepared to see any changes in the federal scene."

Don Hamilton, a national vice-president of the Conservative Party, said the Tories are going into the general election "with provincial vote totals which dramatically exceed their totals in the last federal election."

Ernie Hall, an NDP MLA and member of the national party's campaign committee, said he was encouraged by the Tory showing in Wednesday's vote because "they'll do in the Liberals" federally.

Len Albanese, a national vice-president of the Social Credit party, noted the federal and provincial parties are two completely different animals and said the B.C. vote showed only that "the people want a government that will do what they want — no big daddies."

All four parties intend to run a full slate of candidates in B.C.'s 23 federal ridings, now held by 15 Liberals and eight New Democrats.

The New Democrats are leading with 21 nominees, followed by the Conservatives with 19, the Liberals with 14 and Social Credit with four.

Among the Liberal nominees are Urban Affairs Minister Ron Basford in Vancouver Centre and Gordon Gibson, former parliamentary assistant to Prime Minister Trudeau, in Vancouver South. Although he hasn't gone through the formalities yet, Environment Minister Jack Davis will be back in Capilano.

Gibson is running in the riding being vacated by Arthur Laing, who is retiring from politics after a carter which began with a Commons seat in 1949, went through a period as leader of the B.C. Liberal party and ended with his last federal portfolio of veterans affairs.

Twelve of the Liberal names mentioned so far are incumbent MPs.

The Tories, whose three B.C. seats were wiped out by Trudeaumani have some strong candidates in the fields of busintss and law and are running former National Social Credit leader Robert Thompson in Surrey. Another prominent Tory is former provincial judge Maurice Mulligan, an outspoken critic of the federal prison parole system.

Of the eight NDP incumbents, seven will be back in the lists but veteran MP Harold Winch is retiring and passing the Vancouver East standard to Paddy Neale, secretary of the Vancouver and District Labor Council.

NDPers ready to go include Grace MacInnis, Mark Rose, Frank Howard and Barry Mather.

One of the big question marks of the early days of the campaign will be which Socreds defeated in the B.C. election will turn up as federal candidates.

Albanese said there are "definitely three I will approach personally . . . two of them have been cabinet ministers."

He declined to give any names, saying only that he would expect the "fundamentalist" Socreds defeated in the Provincial vote to be interested in running federally.

Three of the four party spokesmen were generally agreed that national issues would take priority over provincial concerns in the coming campaign.

The one exception was Jolivet, director of communications for the Liberal campaign, who said the perennial problem of harbor and railway development might be a factor.

"Last winter showed us how vulnerable we are in this regard," he said in referring to the storms and landslides which cut B.C. off from the rest of the country. "But we have shown we are concerned, as evidence the fast action of the longshoremen's strike."

HOLIDAY WEEK-END super savings

CAPITAL

SHOP FRI. 9-9, SAT. 9-5:30 THERE'S MORE FOR YOU DOWNTOWN

"PRIMUS" Clearouts Save 20%

"PRIMUS" DELUXE STOVE
2-burner with special safety valve and automatic shut-off. 10,000 BTU. Individually controlled burners. Porcelain enamel cook top. Nickel plated, removable steel grid.
Reg. 44.95, SALE 35.95

"PRIMUS" CATALYTIC HEATER
A great camp heater with stand and disposable cylinder. A flameless heater that operates in sub-zero weather. Compact, odorless, clean, safe heat.
Reg. 49.95, SALE 39.95

"PRIMUS" LANTERN SET
Set includes mantle, footstand and handle.
• 300 candle power
Fits any standard disposal cylinder. 25% brighter than any other. Solid brass stand, stainless steel burner. Reg. 23.95 SALE 18.95
• 100 candle power
Same as above. Reg. 17.95 SALE 14.29

Camping Specials

"PIONEER" Down Bag
The "Trail Pak" — A 1½-lb. grey duck down fill sleeping bag. Deluxe 'nylon / taffeta outer shell and lining. Mummy style ½ zipper. (30"x90") Reg. 39.95. SALE 34.88

"HERITAGE"
A 3-LB. polyester fill. Cut size 36"x78". Rust proof zipper, poplin cover, sports flannel lined. 2 bags zip together to form double. Reg. 14.95. SALE 11.95

PACK SACK "MOUNTAIN KING"
Water-proofed nylon bag. Magnesium frame, waist band, complete with carrying straps. Has one large compartment, 4 zippered side pockets, one front pocket. All zippers covered. Reg. 26.95. SALE 21.50

ICE CHEST COOLERS 20% OFF
For keeping food, liquids, cool and fresh. Heavy duty styrofoam. 3 sizes to choose from.
• Reg. 1.69. SALE 1.29
• Reg. 1.99 SALE 1.49
• Reg. 3.99 SALE 3.19

PLASTIC CHARACTER LUNCH KITS
Rustless, easy clean with matching ½-pint bottle in all the kids favorite characters—at a great saving. SALE 2.99

METAL LUNCH KITS
Sturdy metal kits with flask. Fire Fighter, School Bus, Astronauts, Dr. Seuss, etc — All great favorites. SALE 3.49

BACK-TO-SCHOOL SAVINGS

• Reeves Tempodisc 12-Color Paint Set 1.49
• Duo-Tang or Tung Lok 14¢
• Think Exercise Books 9¢ and 18¢
• Northrite Pen Pak (2 blue, 1 red) Pak 77¢
• Campus Refill Paper 200s 77¢
• Campus Refill Paper 250s 99¢
• School Scissors Blunt 26¢
• School Scissors Sharp 59¢
PLUS PENCILS, GLUE, INTERLINED BOOKS, KEY TABS, ERASERS, MATH SETS, 3-RING BINDERS, etc.

HARDWARE SPECIALS

CLOTHESLINE WIRE
3/16" plastic-coated clothesline wire. 50 foot hanks up to 1000 ft. Regular low price 1.25 per 50-ft. hank. SALE 95¢

BOW RAKE
14-tooth, imported, bow rake with long handle. Ideal for lawn or garden use. SALE 1.79

SHOVEL HANDLE
Replacement handle for your garden shovel. 4-foot fire-hardened handle at a good saving. Reg. 1.95. SALE 1.49

LAWN EDGER
Single wheel rotary lawn edger with 48" long handle for edging lawns, walks, etc. Close coupled wheel with sharp blade. Reg. 3.95. SALE 2.99

SHINGLE STAIN
National brand shingle stain for fences, out buildings, etc. Available in red, green, brown or black. (Gallon cans only.)
SPECIAL GAL. 2.29

Fishing Tackle Savings

TROLLING REEL
"ACADEMY 5" black heavy duty plastic trolling reel.
Reg. 7.95 SALE 5.99

"RHYS DAVIS" TEASERS
Your choice of super, large herring, minnow teasers in assorted weights.
SPECIAL At Each 89¢
(Limit 6 per customer)

"W.C.I. TROLLING ROD
2-piece. Solid fibreglas, 7-ft. trolling rod with roller tip and locking reel seat. Reg. 10.95. SALE 8.88

TYG-R-FLY'S
All colors by Radiant Lures. SPECIAL, each 1.00

BACK-TO-SCHOOL CLOTHING

BOYS' SCHOOL JEANS
Hard wearing blue denim with contrast tartan trim on cuff and slash pockets. By Starr Hollywood —a dependable name. Sizes 8-18. PRICE 6.59

YOUNG MEN'S PANTS TO CLEAR—SAVE 30%
Popular brush denim. Wide belt loops, back patch and front scoop pockets. Colors of blue, brown, wine, grey or green. Waist sizes 29-36. Reg. 9.95. SALE 6.95

GIRL'S PANT SUITS SAVE UP TO 6.00
100% fortrel suits by "Young at Heart." Ideal for school or dress. Can be worn as separates. A-line style zipper dress, flared pant. 2 smart styles to choose from in navy, red, dark green. Sizes 7-14. Values to 14.49. SALE 8.49

GIRLS' SKIRTS
100% fortrel. Smart wrap-around style, button front. 2 contrast mock flap pockets. Pretty prints of red, blue, purple. All with white. Sizes 7-14. OUR LOW PRICE 3.69

FREE PARKING IN CAPITAL'S LARGE PARKING LOT.

CAPITAL IRON & METALS LTD.
1832 STORE STREET
385-9703

Five Senators Named In Pre-Election Move

Benson
. . . transport head

OTTAWA (CP) — Five Senate appointments, including that of two cabinet ministers, were announced Friday by Prime Minister Trudeau soon after he called an Oct. 30 general election.

The two cabinet ministers — Postmaster-General Jean-Pierre Cote and Veterans Affairs Minister Arthur Laing — had already announced their decision not to seek re-election.

Former energy minister J. J. Greene, who still has not fully recovered from a stroke suffered last fall in Japan, also has been appointed to the upper chamber, opening up his Niagara Falls riding for a Liberal nomination contest.

The fourth appointment is Martial Asselin, Conservative MP for the Quebec riding of Charlevoix. He was a minister without portfolio in the government of former prime minister John Diefenbaker.

Asselin, 48, was first elected in 1958, defeated in 1962, and returned in the last two federal elections.

Joan Neiman, 49, of Toronto is the fifth appointment.

Mrs. Neiman is a long-time Liberal party worker and an unsuccessful candidate in Ontario provincial elections of 1963 and 1967.

Senate appointments are traditional political rewards and are often announced at the time of an election call.

The only surprises in the appointments announced Friday are those of Cote and Asselin.

Cote, 46, had revealed his decision to avoid re-election because he said he was tired of political activity.

Greene
. . . recuperating

Cote
. . . one surprise

The appointment of Asselin is surprising because he is a Conservative, and appointments are traditionally given to adherents of the party in power.

But his presence in the upper chamber will not upset the party balance there, with the latest appointments bringing the standings to: Liberals 74; Conservatives 18; Ind. Liberal, 1: Social Credit 1; Independent 2. There are still six vacancies.

Asselin is the second of Trudeau's non-Liberal appointments. The first was that of former Social Credit premier Ernest Manning of Alberta.

The appointments of Cote and 67-year-old Laing do not mean that they will immediately leave their cabinet posts. Both will remain in the government until a new cabinet is formed after the election.

But only Cote is expected to have substantive duties to perform, with contract negotiations reaching a critical point with postal unions.

—CP

Hanging Around Downtown

Wing Walker John Kazian hangs from top wing of airplane while pilot Joe Hughes flies upside down during practice for International Air Show at Canadian National Exhibition. Practice in Super Stearman was held in downtown Toronto, picture shows them passing Toronto-Dominion Centre and Commerce Court.

Benson Post Changed

OTTAWA (CP) — Defence Minister E. J. Benson was named president of the Canadian transport commission Friday succeeding J. W. Pickersgill who retires Oct. 31.

The announcement by Prime Minister Trudeau did not say who will succeed Benson as defence minister. However, reliable sources said an acting minister from within the cabinet likely will be named to handle the portfolio until after the Oct. 30 federal election announced earlier by the prime minister.

Trudeau was expected to name an acting minister from within the cabinet to handle the defence portfolio on a par-time basis until the election campaign is over.

Energy Minister Donald Macdonald, a former defence minister, was considered a likely choice.

Other candidates mentioned in speculation were External Affairs Minister Mitchell Sharp and Treasury Board President C. M. Drury, a former deputy defence minister.

State Fair Has Nabors

ROCHESTER, Minn. (AP) — Actor Jim Nabors reported Thursday that a routine physcial examination at the Mayo Clinic showed him in good health.

He is making for an appearance at the New York State Fair in Syracuse and plans to return to his Los Angeles home Monday.

Victoria Riding Set

From Page 1

had no official word, he understood the Victoria nomination meeting for the Liberals would be held near the end of next week.

The Socreds will be competing federally in Victoria, too. William Crabb, president of the ridings Social Credit Association, said a nominating meeting will be held about the middle of September.

In the Esquimalt-Saanich riding, formerly held by provincial Liberal leader David Anderson, no date has been set for the Liberal nominating meeting.

However, Victoria lawyer Louis Lindholm said he is pondering the question of whether or not he will seek the nomination.

"I have been urged to try for the nomination and I'm considering it," Lindholm said.

Malcolm Anderson, member of the executive of the Esquimalt-Saanich riding, said the association will meet within the next few days. "There will be several names put forth," he said and added that his would not be on the list.

The NDP will be getting off to a late start in Esquimalt-Saanich.

A nominating convention earlier this year in the riding was called off when the prospective candidate George Kelly was too ill to attend.

Swinging into the provincial campaign, the federal problem was shelved so that Friday's announcement caught the party with executive members out of town. It is likely it will be the middle of September before an official nomination can be made.

Kelly, a Claremont high school teacher said he is still ready to run if he is needed, but added that he would prefer to work for another candidate.

Former Saanich provincial candidate Donald Johannessen had been mentioned as a possible federal candidate, but he said Friday that he will not be seeking the nomination.

The Tory candidate in Esquimalt-Saanich, Donald Munor, is a former diplomat. His latest assignment was as Canadian ambassador in Central America. He moved to the Victoria area last spring.

In Nanaimo-Cowichan-The Islands, Douglas is planning to get an early jump on campaigning.

He said in an interview from Ottawa Friday that he would be returning to Nanaimo shortly.

The Liberals and Progressive Conservatives have yet to name candidates.

Lloyd Schopp, Nanaimo Liberal candidate in this week's provincial election, said Friday he will not seek the federal nomination.

Dr. Joseph Boulding, president of the Nanaimo Liberals, said a candidate will be chosen "in the next few days."

The Tories are also expected to call a nominating convention shortly but a definite date has not yet been set.

The Nanaimo riding extends down to the Victoria area through Metchosin, Sooke and Port Renfrew, with Latoria Road the boundary between Nanaimo riding and Esquimalt-Saanich.

In Ottawa, Douglas said the election campaign will force the government to explain why it has not dealt with regional problems, unemployment, and the rise in the cost of living.

"These will be the main issues," he said.

Douglas, who has been renominated to run in his riding said he thought the NDP would do well across Canada.

He was careful about transferring the results of this week's provincial victory in British Columbia for the NDP to the federal picture, however.

"People do not always vote the same party in federal and provincial elections," he said.

In Comox-Alberni NDP incumbent Tom Barnett has not confirmed whether he will stand again.

Two months ago Delbert Doll, a Courtenay school teacher, was nominated by the Socreds to contest the federal seat.

No action has been taken yet by the federal Liberal and Progressive Conservatives in the riding.

NDP 'Raring To Go'

From Page 1

He pledged to campaign on "the issues facing the country . . . the corporate tax ripoff, the high cost of living, government failure in the field of housing and the very difficult situation in which the farmers, particularly Western farmers, have been placed by the price-cost squeeze . . . ."

He declined to predict how many seats his party will win in the election but forecast "very substantial gains." There were 25 NDP members in the 28th Parliament.

He said dissention within the NDP involving members of the left-wing Waffle faction will not be afactor during the campaign.

"The temporary disagreements have been washed away . . . It is a matter of the past. Everyone is standing shoulder to shoulder now to fight this campaign."

Lewis said he will launch his campaign officially when he speaks Sept. 10 in Toronto to a meeting of the Ontario Provincial NDP council and federal NDP candidates from Ontario.

Tories 'Can Win'

From Page 1

Stanfield predicted that his party will keep its strength where it already has it and "make significant gains in British Columbia, Ontario and Quebec."

Asked if he is putting his party leadership on the line in this campaign, he replied "I'm not giving it a thought."

The Conservative leader blasted the Liberal government on three main counts: "Dismal" economic management, aimlessness in social assistance, and secrecy in government.

In the economic sphere, he said the Trudeau government has caused unemployment, done poorly in fighting inflation, and created "tax jungles and welfare jungles."

"Over-riding specific plans, the basic alternative that we will campaign on is the way we would govern. This is where Canadians have a clear choice to make. They have seen the way of the past four years.

"The Trudeau government is too big, the bureaucracy is too big, and the bill to Canadian taxpayers is too big."

Marine Calendar

NAVY
HMCS Porte de la Reine, Porte Quebec, Thunder, Fundy, Terra Nova, Mackenzie, Cowichan, Miramachi, Chignecto, Chaleur, St. Croix, Chaudiere, CNAV St. Anthony, Laymore — in port.
HMCS Provider, Gatineau, Qu'Appell, Rainbow — at sea.
CNAV Endeavour — returns Sept. 9.
HMCS Columbia — in graving dock.

MARINE SCIENCES
Richardson, Vector — in port.
William J. Stewart — at Lawyer Island.
Parizeau — north of Tuktoyaktuk.

COAST GUARD
Quadra — in port.
Rider — in Sandheads patrol area.
Racer — in Gibsons patrol area.
Ready — at Cape Scott patrol area.
Vancouver — on station Papa.
Camsell — off Jenny Lind Island.
Sir James Douglas — at Mihwitti Point.

MERCHANT MARINE
Nanaimo — Brelm, Aeolos, Arls.
Crofton — Sandvaag
Chemainus — Ringvard.
Tahsis — Victoria City.

CRUISE SHIPS
Victoria — Capnorte.

Pioneer Writer Weds Again

RENO, Nev. (AP) — Pioneer Hollywood gossip columnist Jimme Fiddler, 74, and Kathryn Davis, 57, were married in private ceremonies here.

Fiddler, whose radio broadcasts are still heard in San Francisco, said after the wedding the couple planned a brief honeymoon at nearby South Lake Tahoe before returning to Hollywood.

Sands
Your Six Community
Funeral Chapels
Dedicated to Service
sensible prices
Victoria 388-5155
Sidney 656-2932
Colwood 478-3821
Nanaimo 753-2032
Duncan 746-5212
Ladysmith 245-2831
Independent, Family Owned and Controlled. Sands since 1912.
Integrity at time of need

SAVE $358 Over Regular Retail

1972 LOW MILEAGE PINTO
2000 c.c. 4 cylinder engine, automatic transmission, whitewall tires, front disc brakes, radio, wheel covers, body side moulding.
SOLD WITH 7 DAY MONEY BACK GUARANTEE
$2495
PETER POLLEN FORD
YATES AT COOK 384-1144

COBRA
LIMITED SUPPLY
SELLOUT
WORLD OF PLEASURE
PEARSON

19" ADMIRAL COLOR TV
Only $419.95
ATLAS 385-763 2712 FORT

FINISH HIGH SCHOOL
At Home in Spare Time
If you are 17 or over and have dropped out of school, write for FREE LESSONS and FREE booklet — tells how! THE FASTEST AND MOST CONVENIENT WAY TO GET A HIGH SCHOOL DIPLOMA. Prepare to Write B.C. Dept. of Education or College entrance Examinations.
For free booklet "How to Finish High School at Home"
NAME ..... AGE .....
ADDRESS ..... PHONE .....
NATIONAL COLLEGE A CANADIAN SCHOOL
688-4913 444 ROBSON ST., VANCOUVER

MULLINS MARINE
10-SPEED
OVER 500 IN STOCK
925 YATES STREET

HOLIDAY WEEK-END SPECIAL!
WE ARE OPEN
Fri. 7:30 a.m. to 9 p.m.
Sat. 8 a.m. to 5 p.m.
Sunday and Monday
9 a.m. to 5 p.m.
EXTERIOR Latex SPECIAL Per Gal. 5.95
RICH OLIVE Stain One Color only Per Gal. 4.95
FREE Doughnuts (Courtesy of McDonald's) Coffee and Pepsi
4-lb Polyfilla ea. 99¢
720 Market St.
388-6285
Also Available all Week-end, at WESTBROOK HARDWARE
754 GOLDSTREAM
Empress Paint is BREWED in Victoria

Yout Path

BY BRUCE LOWT
Colonist Reporter

Why do young peop using drugs?

A classic case an that question came up in Victoria Provincia before Judge William and the answers includ

"I started sniffin polish remover . . . a later, I was shooting MDA . . . I was curious heroin) . . . everybody was doing it."

Those are excerpts testimony by Calvin Girbav, 17, of 2629 who pleaded guilty Au a charge of possess heroin in Victoria a other Victoria charge taining a total of six c uttering $30 traveller ques.

Defence lawyer Greiner led Girbav the tale of his drug use ing with the nail pol mover when Girbav about 13 and then mi periments with drugs w was in Grade 7 or G with "just a group of p was standing around wi

Girbav said the first he used were chemica later he was "shooting" and MDA and using I high school. He said h tried heroin at a 196 Year's Eve party—"jus and that was it for q while."

Canc

The Canadian Scottish ment (Princess Mary's) new commanding o Lieut.-Col. Richard was promoted to the ran appointed effective Sept. He succeeds Lieut.-Co

ON
PH
5-YEAR —I Y SERV
5-YEAR —I Y SERV
PHILC
19" CO MAIS P
IMMEDIAT DELIVERY

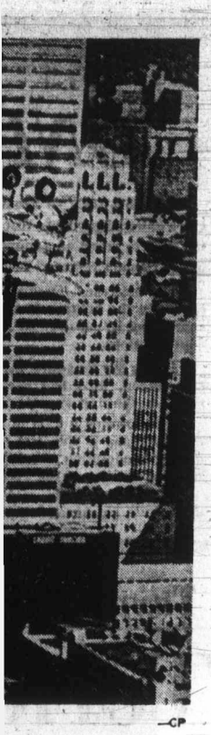

—CP

ntown

er Stearman was held
ronto, picture shows
ronto-Dominion Cen-
rce Court.

Go'

peaks Sept. 10 in Toronto
meeting of the Ontario
vincial NDP council and
ral NDP candidates from
rio.

MULLINS MARINE
10-SPEED
OVER 500 IN STOCK
925 YATES STREET

INISH
H SCHOOL
me in Spare Time
l out of school, write for
tells how! THE FASTEST
A HIGH SCHOOL DIPLO-
cation or College entrance
hool at Home"
AGE
PHONE
A CANADIAN SCHOOL
N ST., VANCOUVER

AL!
ERIOR
tex
CIAL
Gal.
95
OLIVE
ain
lor only
Gal.
95
EE
nuts
esy of
nald's)
fee
Pepsi
ess
s
VED
oria

Youth Details Path to Drugs

BY BRUCE LOWTHER
Colonist Reporter

Why do young people start using drugs?

A classic case answering that question came up Friday in Victoria Provincial Court before Judge William Ostler and the answers included:

"I started sniffing nail polish remover . . . a year later, I was shooting speed, MDA . . . I was curious (about heroin) . . . everybody else was doing it."

Those are excerpts from testimony by Calvin James Girbav, 17, of 2629 Asquith, who pleaded guilty Aug. 17 to a charge of possession of heroin in Victoria and two other Victoria charges containing a total of six counts of uttering $50 travellers' cheques.

Defence lawyer Gregory Greiner led Girbav through the tale of his drug use, starting with the nail polish remover when Girbav was about 13 and then minor experiments with drugs when he was in Grade 7 or Grade 8 with "just a group of people I was standing around with."

Girbav said the first drugs he used were chemicals and later he was "shooting" speed and MDA and using LSD in high school. He said he first tried heroin at a 1968 New Years Eve party—"just once and that was it for quite a while."

When Greiner asked Girbav why he tried heroin, the reply was: "I was curious."

When asked if there was any other explanation, Girbav added: "Well, everybody else was doing it."

By May of 1971, amphetamines had such a hold that "the comedowns were hard and heroin eased it." Girbav quit drugs for a while but started again in February—"there was just nothing to do . . . I started to hang around with the wrong people."

He said he "worked up to about 2½ capsules a day" of heroin but since had quit. He hoped to find a work career and "I didn't want to spend the rest of my life in another jail."

The heroin charge concerned five capsules found June 2 when police checked Girbav in Bastion Square. He was released on a court appearance notice and, in mid-July, took the six travellers' cheques from a friend's home and cashed them.

Most of the money was used to pay heroin debts while $20 went for "junk." Girbav and his mother, Mrs. Beth Girbav, told of threats from the creditors, one of whom pulled a knife on the youth.

Ostler decided on a sentence of eight months definite and eight months indeterminate, probably in an outdoors detention centre.

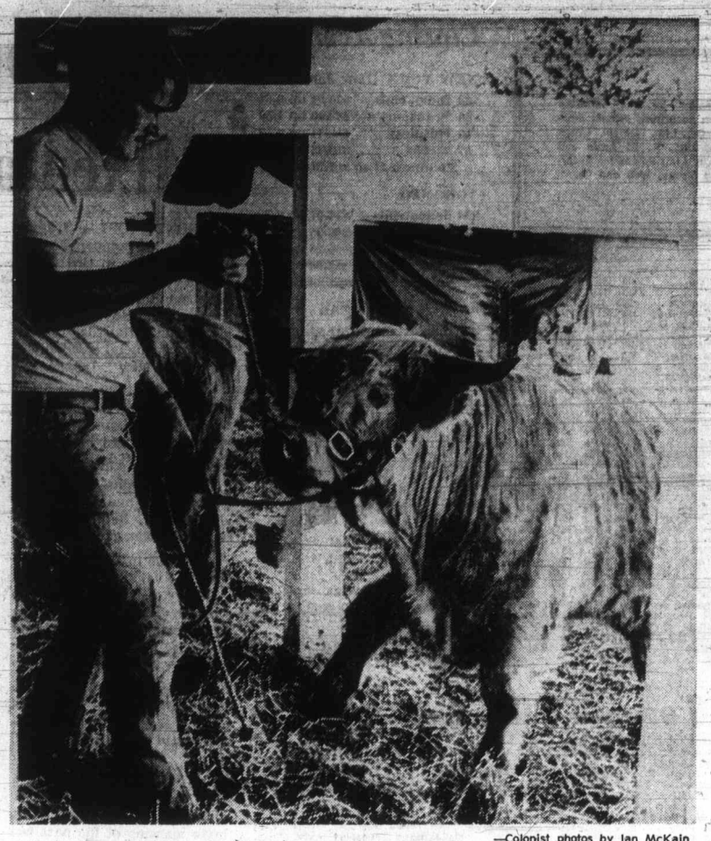

—Colonist photos by Ian McKain

Grooming for the Fair

Everyone was busy at Saanichton fair grounds Friday as preparations reached fever pitch for opening today of 104th annual fair of North and South Saanich Agricultural Society. Event closes Monday. James Mutter, 175 Stevens Rd. has hands full getting Arbutus James, a Highland bull, from Prospect Lake Highland Farms ready for show.

PROVINCIAL COURT

Three persons now have pleaded guilty to separate Colwood RCMP charges of armed robbery laid after one of three men in a home at 211 Helmcken was robbed of $275 a week ago in an incident during which nine shots were fired but no one was hurt.

Kenneth Samuel Conarroe, 18, of 1848 Fairburn, and Paul Warren Jarvis, 19, of 205 Island Highway, pleaded guilty Friday while Donald Ira Wickham, 22, of 3202 Douglas, entered a similar plea last Saturday. All have been remanded to Sept. 11 for a presentence report and sentence.

Charged jointly with armed robbery in the same case are Ralph Brock Hare, 19, and Gary Dean Korble, 18, both of no fixed address, and Richard David Moyes, 19, of 2512 Douglas.

Friday, Hare elected trial by county court judge while the others delayed their decisions on election. All three were put over to next Friday for further hearing.

□

Judge William Ostler showed he realizes how much recreation can mean to inmates of the Wilkinson Road provincial jail in Saanich.

Two men being held there pending court hearings asked that their routine eight-day remands required by law be reduced to seven days each and take place on Thursdays instead of Fridays. They explained there is a recreation period in the jail yard Friday mornings but none Thursdays.

Ostler agreed, saying "I don't see any need to deprive you of your recreation." The two were Robert James Lambert, facing a hearing in Nanaimo on four narcotics counts, and Aldon William Pelton, awaiting trial in Victoria on two Colwood RCMP charges.

□

John Alexander Duvall, 19, of 1220 Rockcrest, was charged with theft of about $1,359 "on or about Aug. 26" from the Pay 'n' Save service station at 1651 Island Highway, Colwood, where he was manager. Bail for Duvall, who turned himself in to police Tuesday in Saskatoon, was set at $1,000 and he was remanded to Friday for further hearing.

□

Richard William Stewart, 25, no fixed address, was remanded to Tuesday for sentence on an eight-count Victoria charge of possession of known stolen property worth less than $200 and a Saanich charge of theft of 11 LP recordings last April 8 from Woolco. Stewart admitted the crimes and said they supported his heroin habit of eight capsules a day.

□

Douglas Norman Clive Sewall, 20, no fixed address, was jailed for 30 days by Ostler after pleading guilty Thursday to a charge of possession of hashish Wednesday in Victoria — a small amount found when he was checked by police on Wharf Street. He admitted a conviction last April 10 in Sidney for possession of hashish.

□

Joseph Pagnotta, 20, address not known, was fined $250 and given a one-year probationary term. He pleaded guilty Aug. 16 to a Saanich charge of uttering a $186.64 cheque April 25 and told Ostler he was a former heroin addict recently on methadone.

□

Kim Stacy Farley, 19, of 933 Ellery, received a suspended sentence and a six-month probationary term following his plea of guilty to a charge of possession of hashish — a small amount found by Oak Bay police when he was checked July 14 on Uplands Road.

□

Josephus Wilhelmus Martinus Minten, 21, of 1131 Palmer, was fined $100 by Ostler. Minten was found guilty by Ostler Aug. 14 following a trial on a charge of possession in Saanich of known stolen property worth more than $50 — a bicycle valued at $100.

□

In traffic court, Judge E. F. N. Robinson sentenced John Alexander Boyd, 29, of 1720 Newton, to a total of three months in jail. Newton pleaded guilty to two charges of impaired driving — in Esquimalt Aug. 3 and in the B.C. Interior community of Merritt three days later.

Aussie Charged With Hijacking

GENEVA (UPI) — Swiss police said they have arrested an Australian man who got $500,000 from the West German Airline Lufthansa by threatening to blow up one of their planes. Police identified the man as Colin Henley, 34.

Churchill Port Dredging Eyed

OTTAWA (CP) — The feasibility of dredging the harbor at Churchill, Man., to increase its ship-handling capacity is under study by the federal government, Transport Minister Don Jamieson said, in replying to Commons questions by Robert Simpson (PC-Churchill).

VICTORIA GLASS
MIRRORS
ALL KINDS
360 BAY
388-4811 — 388-4141

Canadian Scottish Get New Leader

The Canadian Scottish Regiment (Princess Mary's) has a new commanding officer. Lieut.-Col. Richard Talbot was promoted to the rank and appointed effective Sept. 1.

He succeeds Lieut.-Col. Michael Heppell, just appointed senior staff officer at Pacific Area headquarters.

Talbot's military experience goes back to army cadet and territorial service in Britain, where he subsequently graduated from the Royal Military Academy, Sandhurst.

He served in many world areas with the Queen's Own Buffs, and was posted to Victoria as a British Army exchange officer, serving for two years with the Queen's Own Rifles of Canada. He resigned his commission to remain in Victoria, and shortly joined the Canadian Scottish.

Talbot is active in Victoria's business community as president of Anglo-Canadian Management and as a member of the chamber of commerce. Married with two sons, he lives in Sidney.

First parade of the Canadian Scottish for the new year will take place at 8 p.m. Thursday, Sept. 14.

MAIS RENT OR RENT-TO-OWN PLAN

ONLY $16 PUTS A COLOR SET IN YOUR HOME NOW

PURCHASE PLAN — NO MONEY DOWN — OR USE YOUR OLD SET AS THE DOWN PAYMENT

PHILCO Ford

Cosmeticolor WIDE SCREEN COLOR TV

20" REMOTE CONTROL
• Automatic Color • Automatic Tint
• Change Channels • Adjust Volume
• Turn set on and off all from where you sit or lay. No cords—nothing but space between you and your set.
Another better idea for 1973 from Philco Ford — See it now—Try it—Then buy it.
Remember—Trades always accepted at Mais.
MAIS PRICE
699.95

SPECIAL FEATURES INCLUDE:
• Pre-set Volume Control • Auto-Lock Channel Tuning • Pin Cushion Correction • Hide-Away Controls • Tilt-out Bin • Single Tone Control • Leather Inserts • Built-in Instant-on Option • Memorymatic Pre-set Fine Tuning • Casters for Easy Mobility.

SEE IT IN COLOR

26" SPANISH
This magnificently crafted cabinet will add to your home . . . It sits squarely on the floor, is richly carved and finished in dark pecan. MANUFACTURER'S SUGGESTED LIST 899.00.
MAIS PRICE
799.00

26 INCH CONTEMPORARY
Beautiful and modern genuine wood cabinet, slide rule volume, tint control and tone control. M.S.L. 895.00.
MAIS PRICE
729.00

Not Exactly As Illustrated

26" SCANDANAVIAN
A combination of intricate engineering and fine cabinetry is achieved in this contemporary color set. The colors are clear and natural as life and always in focus. Built-in color lock.
MANUFACTURER'S SUGGESTED LIST 769.00.
MAIS PRICE
629.00

CALL NOW
385-2435
24-HOUR PHONE SERVICE
Better Ideas from Philco-Ford
mais
FURNITURE and APPLIANCES
1821 COOK ST. 385-2435
OPEN FRIDAY NIGHTS UNTIL 9

PHILCO Ford
19" COLOR
MAIS PRICE
IMMEDIATE DELIVERY
499.95

THE BETTER IDEA PEOPLE
SAVE WITH CONFIDENCE
SOLD AND SERVICED BY PHILCO TRAINED DEALERS AND BACKED BY PHILCO-FORD

PHILCO Ford
20" COLOR
With New Philco Matic (Set and Forget) Automatic Color and Tint Controls.
MAIS PRICE
599.95

MARKET REPORT

Closing quotations for Friday, Sept. 1, 1972

Quotations supplied by The Canadian Press, Richardson Securities, Pitfield Mackay Ross and Co. Ltd., Merrill Lynch Royal Securities Ltd., A. E. Ames and Co., Annett Mackay Ltd., Pemberton Securities and McLeod Young, Weir and Co.

TORONTO INDUSTRIALS

Quotations in cents unless marked $. z—Odd lot, xd—Ex-dividend, xr—Ex-rights, xw — Ex-warrants. Net change is from previous board-lot closing sale.

Stock	Sales	High	Low	Close	Net Ch'ge
Abitibi	14815	$10¼	10	10⅛	
Abitbi 7½p	50	$51	51	51	
Acklands	2700	$11⅞	11¾	11¾	+⅛
Acres Ltd	z51	$16	15¾	16	
Acres A pr	z26	$45	44	45	
Acres wt	786	420	410	420	−5
A.G.F.M	200	$5½	5½	5½	+⅛
Agra Ind	250	$12⅛	12⅛	12⅛	−⅛
Ahed M	1533	$6⅛	6⅛	6⅛	−⅛
Alta Gas A	881	$60¼	60	60¼	
Alta Nat	350	$20	20	20	
Alcan	8239	$23⅜	23¼	23¼	
Alcan pr	553	$26⅜	26⅛	26⅜	
Algo Cent	820	$10	9⅞	10	
Algoma St	9820	$14⅞	14⅜	14⅞	+⅜
Allarco Dv	500	$6⅞	6¾	6¾	
Alliance B	2608	$7⅛	6⅞	7	+⅛
Alumin pr	z25	$19	19	19	
Almin 2p	675	$36	36	36	
Andres W	300	$27	27	27	
Anglo-c pr	100	$15⅝	15⅝	15⅝	
Ang CT 265	200	$35¼	34	34	−1¼
Aquitaine	926	$26⅞	26½	26½	−¼
Args 250 p	z10	$33⅞	33⅞	33⅞	
Argus C pr	600	$13¾	13¾	13¾	
Asbestos	110	$21	21	21	+¼
Ashland C	2900	$11⅞	11⅞	11⅞	
Atco Ind	1020	$13	12⅞	12⅞	−⅛
Atl Rich		$62¾	62¾	62¾	−¾
Atl Sugar	605	$6	6¼	6⅜	+⅛
Atl Sug pr	65	$63	62½	63	+½
Auto El	100	$7¼	7¼	7¼	+¼
Auto Hard	700	$12⅜	12	12	−½
Bad Boy	1850	$14¾	14½	14¾	
Banister C	100	$25	25	25	−2¼
Bank Mtl	6761	$20¾	20⅜	20¾	+½
Bank N S	1773	$39¾	39½	39½	
B Cdn Nat	400	$16¼	16¼	16¼	
Bartaco	1300	310	310	310	−15
Bathst p	300	$11¾	11¾	11¾	+⅛
Baton B	4000	$22	21	22	+1¼
Bay Mils p	100	$7	7	7	
Beavr Eng	400	$7¼	7¼	7¼	
Becker B p	z25	$11½	11½	11½	
Beldng w	200	270	270	270	−10
Bell Canad	4922	$44¼	43¾	44⅛	+⅜
Bell A pr	881	$51	50⅝	50⅝	
Bell B pr	255	$51⅝	51¾	51¾	+¼
Black P	100	$9	9	9	
Blocr Bros	6825	335	330	330	
Bombrder	400	$7¾	7¾	7¾	+¼
Bovis Cor	600	215	210	210	
Bow Valy	1355	$35½	35	35½	+¼
BP Can	5150	$17½	17¼	17½	+⅛
Bramalea	2600	$5	485	495	+15
Brscn	10367	$20⅝	20⅜	20½	
Brdg Tank	300	$5⅝	5½	5⅝	+⅝
Brinco	1275	$6⅛	6	6	
Br Am Bnk	100	$15	15	15	
BC Frest p	z10	$40½	40½	40½	
BC Sugar	2680	$21¾	21	21¼	+¼
BC Phone	1160	$62	60¼	60½	−2
BCPh 6 pr	75	$80	80	80	−2½
BCPh 4¾ p	z10	$64	64	64	
BCPh 5.15	270	$70½	70¼	70¼	−¾
BCPh 6.80	500	$24½	24¼	24¼	−¾
BCP 7.04 p	1200	$24⅝	24½	24½	
Budd Auto	1365	$14⅞	14¾	14¾	+¼
Budd A w	615	950	935	945	
Burns Fds	250	$16½	16⅜	16⅜	
Bushnell	200	$8¾	8¾	8¾	+¼
Cad Dev	4200	$9¼	8⅞	9¼	+⅜
CAE Ind	600	$8⅝	8½	8⅝	+⅛
Calgary P	625	$26¼	26	26¼	−¼
Calgary P	625	$26¼	26	26¼	−¼
Calgry P p	55	$71	71	71	−1
Calgy 540 p	35	$96	96	96	
Calvrt Dle	4000	225	220	225	+10
Cambridg	100	$8⅞	8⅞	8⅞	+⅜
Campeau	3255	$6¾	6⅜	6¾	+⅜
CD Sugar	100	$28	28	28	−½
C Cem L p	100	$19	19	19	
Can Malt	275	$30¼	30	30	+¼
Can Malt p	8160	90	89	89	−1
C Packrs	675	$21½	21½	21½	
Can Perm	4232	$22½	21⅞	22½	+½
Cdn Brew	7400	$8¼	8⅛	8⅛	−⅛
C Brew Ap	z5	$31¼	31¼	31¼	
C Cablesy	580	$22½	22¼	22¼	−⅛
C Cable w	210	680	680	680	−10
Cdn Can A	100	$8¼	8¼	8¼	
C Curtis	600	90	90	90	−4
Cdn Equty	100	$12	12	12	
CGE pr	100	$32	32	32	−2
C Ginvest	z15	$79½	79½	79½	
C Goldie	3675	$6⅝	6½	6½	−⅛
C Hydr	1900	$13½	13¼	13⅜	
C Hydr pr	200	$15¼	15¼	15¼	
C Imp Bank	2378	$28⅛	27⅞	27⅞	−⅛
C Ind Gas	4266	$10¾	10⅝	10⅝	−⅛
CIL	350	$17½	17½	17½	+⅜
C Interurb	200	300	250	300	+80
C Intrurb p	700	$9½	9⅜	9½	
C Manoir	925	430	425	430	
C Marconi	4102	$5½	5⅜	5⅜	
C Ocdental	385	$12⅜	12⅜	12⅜	
CP Inve pr	2498	$25½	25	25½	+¼
CP Inve w	2283	290	280	285	
CP Ltd	22390	$16⅜	16⅛	16⅛	−⅛
CPL A p	z50	$11⅛	11⅛	11⅛	
CPL $3. pr	z20	$9	9	9	
CPL UK p	z20	$6⅝	6⅝	6⅝	
Cdn Tire	50	$56	56	56	
Cdn Tire A	739	$55½	55	55½	+½
C Ulties	35	$52½	52½	52½	+¼
CUtil w	1250	$20¼	20	20	+½
CWN 5½ p	250	$15	14⅞	15	
Canron	z30	$23⅜	23⅜	23⅜	
Capit Div	3800	60	59	60	+1
Cara	425	$7⅛	6⅞	7⅛	+¼
Cassdy L	250	$6	6	6	−¼
Celanese	7275	405	400	400	
Celan 175 p	100	$20¼	20¼	20¼	
City Sav T	300	$11⅜	11⅜	11⅜	−⅛
CHUM B	z25	$12¾	12¾	12¾	
Chrysler	45	$31	31	31	+½
CFCN	550	$11	11	11	
Ctl Fund A	100	$8	8	8	−½
Compro	200	350	350	350	
Columbia	555	72	70	72	+4
Cominco	2114	$27¾	27½	27⅝	+⅛
Coch-Dunn	z10	$35	35	35	
Columbi p	1450	260	230	235	+15
Compute I	8425	$9½	9¼	9¼	+¼
C Holiday I	2280	$12	11⅞	12	+⅜
Comtech	3600	360	355	360	
Conn Chm	500	$7¾	7¾	7¾	+⅛
Con Bath	4815	$17	16⅝	17	+⅝
Con Bath p	100	$18	18	18	
Con Bath w	2750	72	66	66	−9
C Bath 68 w	400	600	600	600	+5
C Bldg	72650	270	250	260	−5
Con Textile	2417	455	445	445	−20
Con Distrb	4391	$35¼	35	35¼	+¼
Cons Gas	7860	$19	18⅝	18¾	−⅛
Control F	1000	260	260	260	−3
Cooper C	z10	$17½	17½	17½	
Corby vt	400	$23½	23⅜	23⅜	−⅛
Cornat Ind	2000	250	245	250	+5
Coronatn	z70	160	160	160	
Cosms	400	120	120	120	−5
Costain R	100	$8¾	8¾	8¾	
Crush	11420	$16¼	15¾	16	−⅜
Cygnus A	600	$5½	5½	5½	−⅛
Cygnus B	500	$6	5¾	6	+¼
Dale-R	1000	$9¼	9¼	9¼	
Dawson D	100	$6½	6½	6½	+⅛
Delta Ben	1530	$6⅝	6⅜	6⅝	+⅜
Distl Seag	910	$38	37⅝	37⅞	−⅛
Doman I	2300	$14¾	14	14	
Dome Pete	1925	$41½	40⅞	41¼	+1
D Citrus	400	$12¾	12½	12⅝	−⅛
D Coal pr	625	$33	33	33	
Dofasco	1280	$29¼	29⅛	29⅛	−⅛
Dom Glass	425	$16½	16½	16½	−¼
D Scotish p	95	$32½	32½	32½	+1½
Dom Store	1985	$17¼	17	17¼	+¼
Domtar	3225	$16⅝	16½	16½	
D Textile	3355	$29¼	27½	29	−¼
Doniee M	550	$8⅛	8	8⅛	+⅛
Douglas L	700	275	275	275	−10
Du Pont	175	$31	30¾	30¾	
Dustbane	200	$6½	6½	6½	+¼
Dylex Ltd	100	$17	17	17	+¼
Dylex L A	1350	$17	16⅞	16⅞	
E-L Fin	400	$9⅞	9¾	9¾	−⅛
E-LFin w	100	390	390	390	−5
Electro K	1900	395	375	395	+20
Electro ltd	9700	$19⅝	19½	19⅝	
Emco	100	$5⅞	5⅞	5⅞	
Erie D	6869	$7¾	7⅜	7¾	+⅜
Erie D A	1800	$6⅞	6⅞	6⅞	+⅜
Fairview	3750	$14⅜	14¼	14¼	
Falcon	2936	$63¾	63	63¾	+⅜
Fed Grain	1600	$9⅝	9⅜	9½	
Fields S	1280	$18½	18¼	18¼	
Finning T	850	$27	26¾	26¾	−¼
F City Fin	700	$12¾	12¾	12¾	+¼
Fleet Mfg	6600	225	215	220	
Fleetw'd	980	$18½	18	18	+½
Foodex S	925	$23¼	23	23¼	
Ford Cnda	290	$98	98	98	
F Seasons	4800	$10⅝	10⅛	10⅝	+¼
FSea A pr	3900	$12¼	12¼	12¼	−⅛
F Season w	1860	685	650	655	+5
FPE Pion	4600	$20	20	20	−⅛
Fraser	435	$14½	14½	14½	
Galt Ml Irn	200	$8¾	8¾	8¾	−¼
Ga zMetr	652	$5⅛	5	5⅛	+⅛
Gaz M 66w	1000	190	190	190	
Gdn Mang	400	$8½	8½	8½	
Gen Distrb	2990	$34¾	34	34	+½
GMC	225	$77½	77½	77½	
Genstar L	635	$15½	15¼	15½	
Gnstar L w	1000	500	480	500	−10
Gesco Dis	600	$7	7	7	
Glendale	1210	$12¼	12	12	−¼
Glengair	3610	210	205	205	
Gleng B p	2515	330	330	330	−5
Gleng U	250	$6⅝	6½	6½	−¼
Gold Crest	1500	$8¼	8	8	−¼
Goodyer	10	$269	269	269	
Greb I B	200	$9	9	9	−¼
G LPaper	320	$15¾	15¾	15¾	
GL Powtr	400	$18⅞	18¾	18¾	−¼
GN Capital	z50	$8⅞	8⅞	8⅞	
Gt WLife	100	$74¼	74¼	74¼	+2¼
Gt West S	125	$7¾	7¾	7¾	−⅛
Grey G	800	400	400	400	
Greyhnd C	100	150	150	150	
Greyhnd	2603	$22⅜	22¼	22¼	
GS WCI A	z50	$19½	19½	19½	
GSW Cl B	350	$19¼	19¼	19¼	
Guar Trst	400	$15½	15⅜	15⅜	−¼
Gulf Can	5252	$36¼	35¾	36¼	+½
Halifax D	100	200	200	200	−10
HGroup	875	$18½	18¼	18½	+½
Ham Tr	150	$16	16	16	
Hnd C A pr	200	425	425	425	+5
Hardee	2800	115	105	115	+5
Hard Crp A	300	$23⅜	23⅜	23⅜	
Harlequin	2095	$11¼	11	11	−¼
Harveys F	2200	115	110	115	+5
Hawker S	4465	400	365	400	+30
Hays Dna	888	$26	25½	25¾	+½
Hedway C	5900	$6	5⅞	6	+⅜
Home A	200	$37⅞	37¾	37⅞	−⅛
Horne Pit	1100	325	320	325	
H Bramor	100	$7⅞	7⅞	7⅞	+⅛
Ho denDH	400	$7¾	7¾	7¾	+¼
H Bay Co	3486	$18	17⅝	18	
HB Oil Gas	700	$46½	46⅜	46½	+½
HB Oil G pr	715	$55	55	55	
Hughs-O B	z25	$9¼	9¼	9¼	
Huron Eri	225	$31¾	31¼	31¼	−¾
Husky Oil	790	$16¼	16	16	
Husky D w	200	520	500	520	+20
IAC	1425	$21¼	21	21⅛	+⅛
IAC w	720	970	960	960	+10
Imasco	6675	$27¾	27⅛	27¾	+¾
Imp Gen	300	$5⅜	5¼	5¼	−⅛
Imp Life	465	$130½	130	130	
Imp Oil	8725	$39⅞	39¼	39¾	+½
Indal Can	750	$16½	16⅜	16½	+¼
Ind Adhes	100	$17⅞	17⅞	17⅞	
Inglis	600	$23¼	23	23¼	+½
Inland Gas	2267	$14¾	14½	14¾	
Inland G p	z30	$14	14	14	
Inter-City	3800	$10⅛	10	10	
Inter C B p	z20	$20	20	20	
Inter C A w	800	600	590	600	+10
Inter C B w	1800	625	610	625	+15
Infrmteco	1300	290	285	285	−5
IBM	95	$400	398	400	
Inco	34287	$35	34⅝	34¾	+¼
Int Util	5750	$43⅝	42¼	43	+1
Int Util A	110	$52	52	52	−½
Interpool	353	$18½	18½	18½	−⅜
Int Div	1300	325	315	325	+55
Intpr Pipe	4245	$28⅛	27¾	28	
Int Pipe w	195	$12⅝	12⅝	12⅝	−⅝
Ipsco	2365	$13¾	13½	13½	
Ipsco p	100	$41½	41½	41½	+½
Inv Grp A	1220	$9⅝	9¼	9⅝	+⅜
Inv Grp 5 p	125	$21½	21½	21½	−¼
Irwin Toy	2102	$13¼	13⅛	13⅛	−¼
Island Tel	100	$10	10	10	−¼
ITL Ind	600	345	335	335	−10
Ivaco Ind	400	$19⅝	19⅝	19⅝	+⅜
IWC Ind	2800	310	300	300	
Kaiser Re	3575	240	235	240	−5
Kaps Tr	16230	$10¼	10	10¼	
Kelly DA	100	$7¾	7¾	7¾	−¼
Kelsey H	400	$10½	10⅜	10⅜	−⅛
Kenting	200	$12⅛	12	12⅛	+½
Koffler	530	$18	17⅞	18	+⅜
Koffler A p	800	$9⅜	9⅜	9⅜	+⅛
Koffler w	100	810	810	810	−5
Labatt	1586	$30¾	30	30¾	+¾
Labatt pr	724	$30½	30¼	30½	+½
Laidlaw M	1550	$13⅞	13¾	13⅞	
LOnt Cem	1290	355	350	355	
Laura Sec	500	$13⅞	13¾	13¾	
Lau Fin	100	$14	14	14	
Lau F 1.25	700	$16¼	16	16	−⅛
Leigh Inst	1850	$9	⅜	9	+¼
Life Inves	125	$7¾	7¾	7¾	
Life Inv w	125	92	92	92	−4
Lincoln Tr	100	$16⅞	16⅞	16⅞	−⅛
Livingsto	1650	$13	12½	12⅝	−⅜
Living w	1302	860	850	860	−20
Lob Co A	224	$6¼	6¼	6¼	
Lob Co B	760	$6⅜	6¼	6⅜	+⅛
Lob Co pr	90	$30½	30¼	30½	−¼
Lob GA pr	z25	$19½	19½	19½	
Lob G B pr	z2	$20¼	20¼	20¼	
Loeb M	435	390	390	390	+5
Mclan H A	850	$17⅝	17⅝	17⅝	+⅛
M HCable	1500	$17½	17½	17½	
M BLtd	13073	$26⅜	25¾	25¾	−⅝
Magnason	200	$15¾	15⅝	15⅝	−⅛
Magnetcs	250	115	115	115	
M Lf Gard	35	$29	29	29	+¾
M Lf Mills	350	$17¼	17	17¼	+¼
Maritime	342	$20⅞	20¾	20⅞	
Markboro	516	$8⅛	8	8	
Mass-Fer	9695	$17¾	17½	17¾	
McGraw H	200	$8¼	8¼	8¼	−¼
McLaghin	100	$15½	15¼	15¼	
MEPC	300	$7⅞	7⅞	7⅞	+⅛
MEPC w	100	300	300	300	
Melchers	250	$7⅞	7¾	7¾	−⅜
Mercantil	966	$28¾	28¼	28⅝	−⅛
Met Stores	600	$21⅝	21½	21⅝	
MICC	19735	$28½	27	28	+½
Microsyst	988	$8⅛	8	8⅛	+⅛
Micrsys w	100	280	280	280	−20
Milt Brick	450	460	450	460	+5
Molson A	3302	$30¼	29⅞	30¼	+⅛
Molson B	z110	$30	29⅞	30	
Mnt Trst	z50	$19⅝	19⅝	19⅝	
Moore	500	$47¾	47⅝	47¾	
Morse A	400	$14⅞	14¾	14¾	−⅛
Morse B pr	125	$36	35½	36	+½
MTS Inter	1800	100	100	100	−5
Murphy	454	$18⅞	18¾	18⅞	+⅛
Murritt P	1100	470	460	470	+5
NaChrs I	400	$6⅞	6⅞	6⅞	+¼
Nat Drug	270	$8	7½	7½	−½
N Hees Ent	100	305	305	305	−5
N Nuring H	2400	250	240	240	−10
Nat Sea	300	$7½	7½	7½	
Nat Trust	z10	$39	39	39	
Neonex	2555	$5⅜	5¼	5¼	
NB Tel	225	$14⅞	14⅞	14⅞	−⅛
NProvid D	1500	49	49	49	
Nfld LP	225	$13	12⅞	12⅞	
Nia Wire B	200	$17	17	17	−1
Noranda	4170	$40⅛	39½	40	+⅛
Nordair L	1150	$7¾	7⅜	7⅜	−⅛
Nor Ctl G	4540	$12⅝	12⅜	12½	−½
Nor Ctl B p	50	$27	27	27	−¼
Nor Ct 270 p	z12	$38	38	38	
Nor Ct 150 p	1275	$26¼	26	26⅛	+¼
Nor Ctl w	300	565	560	560	
NS Savngs	300	$22¾	22½	22½	−½
Nowsco W	1300	$10	9⅞	10	
NSI Mark	1760	$12½	11¾	12⅜	+⅝
NuWest D	2000	$10	10	10	
NWL Fin	100	285	285	285	
Ocdentl Pt	800	$14⅝	14½	14½	−⅝
Oil Patch	250	295	290	290	
Okanagan	190	$12⅞	12⅞	12⅞	−½
Ontario Tr	z50	$9	9	9	
Orlando R	705	$10¼	10	10¼	+⅛
OSF Ind	13501	$10	9⅝	9⅝	−½
Oshawa A	2985	$13¾	13⅝	13⅝	
Oshawa w	2087	160	150	150	−5
Pac Pete	2365	$44	43	43	−¾
Pac West A	z50	$21¾	21⅝	21¾	
Pac WA A p	150	$47	46	47	+1
Pancana I	4800	360	345	350	+5
Paragon	200	430	430	430	
Paulin	910	$5⅝	5½	5⅝	−⅛
Peel Elder	200	$19½	19½	19½	
Pembin A	200	$6½	6½	6½	+¼
Penningtn	200	$17⅞	17⅞	17⅞	−⅛
PC Jw lA	200	$20⅜	20⅜	20⅜	
P Dept S	6665	$15¼	15	15⅛	+⅛
Phillips C b	1700	$12½	12⅜	12⅜	−¼
Photo Eng	130	$25½	25¼	25½	−½
Pitts Eng	z50	$21½	21½	21½	
Pow Corp	9540	$13½	13	13½	
Pow Crp pr	860	$32	31⅞	32	+1
Pre Cable	353	$23	22¾	22¾	−¼
Price Com	1774	$10½	10¼	10½	+¼
Provigo	100	$8⅞	8⅞	8⅞	+⅛
Quinte A	200	180	180	180	−20
Rank Org	300	$28⅝	28⅜	28⅝	
Readers D	509	$24½	24½	24½	+½
Realty C A	2300	$6¾	6⅞	6¾	+¼
Realty C w	3000	355	350	355	+5
Reed Oslr	350	$10½	10½	10½	
Reichhold	250	$21½	21¼	21¼	−¼
Reitman A	100	$29	28⅞	29	+¼
Revelstk	204	$21	21	21	+¾
Rileys D	100	195	195	195	−5
Riv Yarn	600	275	275	275	−25
Riv Yarn A	200	325	325	325	−25
R Little	4940	$10⅛	9⅞	9⅞	−¼
Rolland	300	$7¼	7⅛	7⅛	−⅛
Ronald Fd	525	$20	20	20	−¼
Rothman	300	$22¼	22⅛	22⅛	−⅜
Rothmn w	1020	685	685	685	−20
Rothm A p	z25	$89¾	88	88	
Rothm 2p	925	$24¼	24⅛	24⅛	−⅛
Royal Bn k	3810	$35⅞	35⅝	35⅞	+⅛
Royal Trst	192	$41⅛	41	41	−¼
Ryl TM	260	$14¼	14¼	14¼	
Russe IA	1400	$22¼	21¾	22¼	+⅝
Russl H p	700	$44	44	44	+½
StL Corp p	z10	$63	63	63	
St Maurice	2000	100	98	98	−2
Sandwell	300	400	400	400	+10
Sayvette	600	$6	5⅞	6	
Scot York	400	$17¾	17⅝	17¾	
Scot Lasal	600	$5⅞	5¾	5¾	
Scot Paper	300	$25	25	25	
Scotts	5000	$21	21	21	+⅛
Seaway M	200	$6¼	6	6¼	+¼
Seawa yw	300	60	60	60	
Seco Cem	1400	$10⅛	10	10⅛	+⅛
Secur Cap	100	180	180	180	+5
Selkirk A	251	$27	26½	27	+1¼
Shaw Pipe	1300	$14	13¾	14	+⅛
Shell Inv p	100	$48¼	48¼	48¼	−½
Shell Inv w	1929	$28⅝	28⅛	28¼	−⅝
Shell A	4570	$48¾	48⅜	48½	−½
Shully's	1000	$5⅝	5⅝	5⅝	−⅛
Silverwd A	350	$13¼	13¼	13¼	−¼
Simpsons	725	$29	28¾	29	
Simpson S	235	$39	39	39	−¼
Sklar M	11650	$8⅛	8	8	
Sklar W	3000	570	550	550	−5
Skyline H	800	$13⅜	13¼	13⅜	+⅛
Slater Stl	200	$12¼	12¼	12¼	
Slat W Can	4367	$13⅝	13¼	13½	+⅛
Slate Walk	100	$6½	6½	6½	
Sonor I A p	200	$5¼	5¼	5¼	
Southam	1200	$30	30	30	
Stafford	200	400	400	400	
St Brodcst	300	$16	16	16	−¼
Stelco	1308	$35¾	35⅝	35⅝	−¼
Steinbg A	450	$27½	27	27½	+½
Steetley I	z80	$11½	10½	10½	
Stinbg pr	25	$74	74	74	
Steinfron	400	465	460	465	+5
Texaco	2475	$55⅛	55	55⅛	+⅝
Texas E	300	$52⅛	52⅛	52⅛	
Texas G	18400	$17⅞	17⅝	17¾	+¼
Thom Nes	25	$42½	42½	42½	+¼
Tone Craft	300	$23⅞	23⅜	23⅜	+⅛
Toromont	200	265	255	265	+10
Tor Dm Bk	675	$36	35⅝	36	+¼
Tor Star B	100	$58¼	58	58	
Traders A	1878	$19½	19⅜	19½	+¼
Trader B p	150	$29⅛	29	29⅛	+⅝
Trader 65 w	2600	460	460	460	
Trader 66 w	500	825	825	825	−10
Trader 69 w	1600	850	850	850	
Transair	1400	395	385	385	−10
Trnsair w	700	170	165	170	
T rC Glass	300	$9⅞	9⅞	9⅞	−⅛
Tr Can PL	2951	$44⅞	44⅝	44⅝	−⅜
Tr Can Pl p	300	$40½	40½	40½	+½
Tr Can A pr	25	$83	83	83	−1
Tr Can C pr	550	$55⅛	55⅛	55⅛	
Tr Can P w	175	$12¼	12¼	12¼	+¼
Trans Mt	2325	$24½	24¼	24½	+⅛
Trizec Crp	870	$16⅞	16⅞	16⅞	+⅝
Trizec w	2000	53	53	53	
Turbo R	925	165	160	165	
Un Carbid	540	$18½	18	18	−½
Un Gas	2930	$13⅝	13⅛	13⅝	
UGas A pr	50	$40	40	40	+1½
UGas B pr	z40	$40	40	40	
Union Oil	300	$46⅛	46⅛	46⅛	
UCorp B	2800	$16½	16½	16½	−¼
Un Tire	900	400	400	400	
Un Wburn	139	450	450	450	
UWbn 6¼p	z25	$40	40	40	
Van Der	800	$10⅞	10⅝	10⅞	+¼
Versafd	425	$12⅛	12⅛	12⅛	−⅛
Venpo	13900	145	140	145	+15
Versatl A	2400	$7⅛	7	7	−⅛
Villcentre	200	$14¼	14⅛	14⅛	−
Vulcan Ind	350	$11⅛	11⅛	11⅛	−⅜
Wainoco O	510	$8	8	8	+⅛
Walk GW	7540	$48¼	47½	48¼	+¾
Weldwod	2180	$13⅜	13	13⅜	+⅜
Wstburne	300	$14½	14⅜	14½	
Wbur A p	175	$44½	44½	44½	
Wburn wt	100	945	945	945	+10
Wcoast Pt	450	$10⅞	10⅞	10⅞	−⅛
W Pet A p	445	$34	34	34	+¼
Westc'st	8685	$28⅛	27¾	28	−⅝
Wcoast w	5360	930	900	910	
Westfair	z10	$26	26	26	
Westeel	700	$21⅛	20⅞	20⅞	+¼
WBrdcast	4850	$17¾	17½	17¾	−⅛
W Bcas A p	85	$53	53	53	
W Realty	3450	$7⅜	7¼	7¼	
WRealty w	350	320	320	320	+10
WSuppls A	620	$16½	16¼	16¼	−¼
Weston	1485	$23⅛	22¾	23⅛	+⅛
Wstn 4½p	25	$65	65	65	
White Pas	6000	$14¾	14½	14¾	+¼
White p a	100	$21⅞	21⅞	21⅞	+⅜
White P w	1325	20	18	18	−2
Whonok A	2550	$16¾	16¼	16¼	+⅜
Wiley Oil	100	$17¾	17¾	17¾	+⅜
Winco S	1600	$8¾	8¾	8¾	
Wix Corp	1200	$8¾	8⅝	8¾	+¼
Woodwd A	3850	$29	28¾	28¾	
YR Prop	7150	$12	11¾	11¾	+¼
Zapata C	200	$26⅝	26⅜	26⅜	−2⅛
Zellers	1340	$16½	16	16½	+½
Zenith	600	330	330	330	

How They Finished

GROUP AVERAGES AT TORONTO

Banks	325.82	+1.65
Beverages	415.11	+2.27
Chemicals	120.89	−.19
Communications	496.76	+1.38
Construction mat	142.61	unch
Food processing	325.84	+1.21
Gen manufacturing	197.31	+.45
Industrial mines	136.90	+.81
Merchandising	455.14	+2.79
Oil refining	287.67	+2.99
Paper—forest prod	97.78	−.53
Pipelines	261.38	−.76
Real estate	163.79	+4.68
Steels	222.91	−.12
Trust and loan	284.84	+.18
Utilities	150.03	+.18
Miscellaneous	139.15	+.35

Up 12; Down 4.

Commodities

	Open	High	Low	Close
Silver—New York (per oz.)				
Sept.	1.89.00	1.90.00	1.88.90	1.89.40
Oct.	1.90.00			1.90.40
Dec.	1.92.70	1.93.70	1.92.10	1.92.60
Copper—New York (per lb.)				
Sept.	50.30	50.70	50.45	50.45
Oct.	50.75	51.15	50.85	50.85
Dec.	51.80	52.00	52.45	51.75
Lumber—Chicago (per 1,000 b.f.)				
Sept.		145.30	144.90	145.30
Nov.		136.30	135.00	136.00
Jan.	128.00	130.50	128.50	130.20
Pork Bellies—Chicago (per lb.)				
Feb.	44.80	45.80	44.67	45.65
March	44.15	44.95	44.15	44.87
May	43.35	44.00	43.20	43.95
Plywood—Chicago (per 1,000 s.f.)				
Sept.	152.20	155.80	152.00	155.50
Nov.	141.00	143.80	140.50	143.80
Jan.	132.50	135.00	132.50	134.70
March	128.50	130.50	127.70	130.00
May	127.20	129.80	127.10	129.20

Golds

LONDON (AP)—Friday's closing gold prices in U.S. dollars an ounce: London $66.80; Paris $68.27; Frankfurt $66.97; Zurich $66.60-$67.00; Hong Kong $66.64; Beirut $2,153 (a kilo).

TORONTO MINES

Stock	Sales	High	Low	Close	Net Ch'ge
Acme Gas	2300	30½	30	30	−1
Aetna In	1100	125	115	115	−5
Agnico E	1437	315	300	300	
Aldona	z44	45	45	45	
Allied Mng	542	320	320	320	
Am Larder	1000	68	68	68	−1
Ang Ruyn	1000	48	48	48	+2
Ang UD	10600	133	126	128	−4
Argosy	500	30	30	30	−1
Asoc Porc	1000	37	37	37	
Atl CC	10000	48	47½	47½	
Atlas Yk	3000	8	8	8	+½
Bankeno	6065	840	830	830	
Barex	8500	17	17	17	+1
Bary Expl	500	110	110	110	+4
Betim	4933	$20⅝	20	20¼	
Bl Hawk	18450	118	108	116	+4
Brameda	8250	121	110	110	−15
Brenda M	1800	485	470	485	+20
Broul Reef	500	33	33	33	+3
Brunswk	1400	380	370	370	−5
Cam Mine	3000	24	23	24	+2
Camflo	2500	475	470	470	
Cam Chib	6100	680	665	680	+15
Camp RL	225	$34	34	34	+1½
C Tung	600	165	163	163	+2
Cdn Arrow	z100	29	29	29	
C Jamiesn	3000	135	130	135	−3
Cn Lncrt	64000	34	26½	27	−7
C Merrill	600	820	810	820	+20
Captain	3000	5	5	5	
Cassiar	z85	$18	17⅛	18	
Cent Pat	1600	170	161	161	−4
Chmly	16575	247	240	245	+2
Chib Kay	500	5½	5½	5½	
Chimo	1000	95	95	95	+2
Coldstm	1275	260	255	260	+10
Col Met	20500	52	48	50	+8
Conlagas	1100	42	42	42	−½
Con Fardy	2500	50	50	50	−1
C Marben	3000	129	125	127	
C Morisn	5500	163	158	163	+5
Con Negus	3000	6	6	6	
C Rambler	4200	199	195	199	
C Rexpr	10500	26	25	25	−4
Cop Fields	400	130	130	130	
Craigmt	1455	800	770	770	−25
Crowbank	5000	5½	5	5	−½
D'Aragon	1000	18	18	18	
Deer Horn	3000	8	7	7	−1
D'Eldona	5800	40	39	40	
Denison	200	$32½	32½	32½	−¼
Dicknsn	700	270	255	255	+5
Dunraie	z334	22	22	22	
Dynasty	3490	965	940	965	+20
East Sull	980	241	240	240	−10
Falcon C	6300	$12⅞	11¾	12⅞	+⅛
F Mar	4000	55	53	53	−2
Fort Reinc	2000	37½	37	37½	+1
Frobex	24600	36	35½	36	+1
Gnt Mascot	6850	510	500	505	
Gibral	11575	$11½	10¾	11½	+1
Goldray	z100	45	45	45	
Granduc	900	385	375	375	−5
Granisle	100	770	770	770	+10
Hallnor	100	125	125	125	+10
Hollinger	859	$42	42	42	
Huds Bay	1544	$23¼	22¾	22¾	−½
Hydra Ex	z125	16	16	16	
Int Mogul	1277	$11¾	11½	11½	−¼
Iso	3000	173	172	172	−8
Joliet	1200	23½	23½	23½	−½
Jorex	23650	114	101	110	
Joutel	4000	41	40	41	
Kam Kotia	1500	51	48	48	
Kerr Add	2001	$10⅜	10¼	10⅜	
Kirk Min	2200	12	12	12	+2
Lacanex	500	69	69	69	
L Shore	z8	330	330	330	
La Luz	600	335	310	335	+30
Langis	500	6½	6½	6½	+½
Liberian	200	$11½	11½	11½	
LL Lac	839	215	212	212	−4
Lost River	2000	515	505	515	+15
Lytton M	1900	200	199	200	+8
Madeline	4054	420	410	415	+5
Madsen	1000	60	60	60	
Man Bar	1000	48	48	48	+2
Martin	3500	13	13	13	+1
Match	4000	8½	8½	8½	+½
Mattmi	1250	$34¼	34⅛	34¼	+⅛
Mc Adam	1000	45	45	45	
Mc Intyre	220	$53¼	53¼	53¼	+¾
Mentor	2000	92	92	92	
Multi-MI	3000	45	45	45	
NBU Mine	650	240	235	240	+10
New Cal	4000	24	24	24	+1
Newconx	500	535	535	535	
N Dimens	2000	42½	42	42½	+½
N Gvue	10060	13½	13½	13½	−½
Nlund	20500	36	34	34	−2
N Que Rai	3400	560	560	560	
Nick Rim	500	10	10	10	
Noble M	4000	73	72	73	6
Noble M	4000	73	72	73	−6
Norbaska	1400	16	16	16	+½
N Canada	z80	54	54	54	
Northgat	2185	555	550	555	+10
N Rock	1000	165	160	165	−4
Orchan	1800	395	390	390	
Pac Coper	500	200	195	200	+10
Pamour	300	350	340	350	+5
Pan Centr	2100	325	315	320	−5
Patino N V	100	$28	28	28	+½
Pine Point	590	$32½	32	32	
Placer	2130	$43	42⅝	42⅞	+⅜
Prado Exp	3000	188	185	185	−2
Preston	1947	$10⅜	10¼	10⅜	+⅛
Pure Silv	1300	203	203	203	−2
Que Sturg	5750	70	68	70	+3
Radiore	7500	34	33	33	−1
Rayrock	2950	122	110	115	−5
Redstone	1500	41	40	40	−5
Rio Algom	887	$21¼	21	21¼	+¼
Roman	300	780	775	775	−5
Sherritt	2410	$15¼	15	15¼	+¼
Sigma	400	975	950	975	+30
Sil Miller	1000	5	5	5	+1
Silvmq	1000	17	17	17	
Stnrck	61100	45	43	45	+1
Steep R	6800	195	192	193	−2
Sud Cont	1000	27	27	27	+1
Sullivan	400	255	255	255	
Sunbrst E	4500	13	11	13	+2
Tara	2750	$15⅞	15½	15½	−⅜
Teck Cor A	1075	520	515	520	
Teck Cor B	1486	460	450	460	
Tex-Sol	2000	49	49	49	+2
Thom L	1500	22	22	22	
Tombill	z100	74	74	74	
Tribag	2000	38	38	38	−2
Trin Chib	5000	10	10	10	
U Asbesto	1800	420	420	420	+5
U Siscoe	1000	225	225	225	−5
Upp Can	3900	282	275	280	−1
Vespar	1000	13	13	13	
West Mine	3400	330	320	320	−5
Westfield	300	123	123	123	
Wstfield w	z50	41	41	41	
Whitehorse	960	266	265	266	+1
Willroy	900	130	130	130	
Win-Eld	5000	12	12	12	
Woodreef	3700	136	135	136	
Yk Bear	170	400	400	400	−10
Yukon C	500	140	140	140	−4
Zenmac	2000	11½	11½	11½	−½

★ ★ ★

Primary Distribution

The shares of the following companies may be considered as being in primary distribution through the facilities of the Exchange pursuant to a Statement of Material Fact.

e — previously issued shares.

Norlex e	1500	25	24	24	
Texmont	2000	40	39	39	−2

Toronto Oils

Stock	Sales	High	Low	Close	Net Ch'ge
Alt East G	1925	790	780	780	−10
Alminex	575	635	635	635	+10
Am Leduc	2500	7	7	7	
A Quasar P	500	870	860	865	+10
Asamera	3575	$15⅝	15¼	15¼	−⅛
BP OG	6050	590	580	580	−5
C Geother	1000	110	106	106	−9
C Nor West	3680	470	450	450	−10
CS Pete	3300	720	715	720	+5
CS Pete w	700	410	405	410	
C Bonanza	500	119	119	119	+1
CE Gas	10600	405	395	400	
C Homestd	5060	910	890	910	+20
CLI Pete	4500	43	38	38	−1
C Reserve	500	530	525	525	−5
Cdn Sup O	500	$50½	50½	50½	+⅜
Charter Ol	350	410	410	410	
Chieftan D	7875	$11	10⅞	11	
Clark Can	2100	305	300	305	−5
Decca R	2000	420	410	420	+5
Francana	600	665	665	665	+5
Gr Plains	z25	$33½	33½	33½	
Gt COilsds	2500	775	760	775	+5
Houston O	3783	320	310	320	+10
Houston w	1025	75	75	75	
Inter Tech	1500	101	97	101	+3
Lochiel	6400	162	161	162	+1
Merland E	4000	81	77	77	−8
Midcon	16500	95	92	95	
Mineral R	4500	78	75	78	
N Pete	12500	168	160	165	+5
NC Oils	3300	620	615	615	+5
Northld	9300	79	75	78	+3
Numac	7515	$18½	18	18⅜	+⅜
Oakwood P	2000	145	143	145	+2
Page Pet	1000	280	275	280	+9
P Ocean	20906	$15¼	14⅞	15¼	+⅜
PanCdn P	1275	$15	14¾	15	
Peruv	1000	45	45	45	+3
Petrol	2200	127	125	125	
Place G	11900	80	79	80	+1
Peyto Oils	1800	290	290	290	+1
Puma P	500	72	72	72	
Ram	7500	284	270	284	+17
Ranger	1600	$20⅝	20⅜	20⅜	−⅛
Scurry Rn	2715	$15¼	14¾	14¾	−¼
Siebens	200	$11⅛	11⅛	11⅛	−⅛
Sogepet	800	140	140	140	+3
Spooner	2100	80	80	80	+2
Sundle	28450	630	595	625	+40
Total Pet	1600	740	730	735	+5
Total P A p	1300	$16¼	16	16¼	+
Tr Can Res	1000	90	90	90	+4
U Can	34375	865	815	845	+30
Ulster Pet	7100	154	152	154	−1
Voyager P	3750	655	650	655	+5
Weco Dev	1200	280	275	275	−15
W Decalta	2695	630	615	620	−5

Closing Averages

NEW YORK (Dow Jones)

30 Industrials	970.04 up 6.32
20 Transport'n	233.40 up 1.50
15 Utilities	110.74 up 0.19
67 Stocks	318.32 up 1.83
Volume: 11.60 million.	

TORONTO

154 Industrials	214.91 up 0.80
12 Golds	206.95 up 1.95
29 Base Metals	96.28 up 0.21
19 Western Oils	255.68 up 0.54
Volume: 1.79 million.	

MONTREAL

65 Industrials	232.55 up 1.08
13 Utilities	160.78 dn .40
7 Banks	273.10 dn .92
8 Papers	97.05 dn .30
85 Composite	222.98 up .58
Volume 1.29 million.	

Dollar

MONTREAL

U.S. dollar	.98 5/16	unch
Pound sterling	2.40 3/4	+1/16

NEW YORK

Canadian dollar	1.01 23/32	−1/64
Pound sterling	2.44 59/64	+1/16

Active Stocks

TORONTO

Volume		Close	Chge
72650	Cons Building	2.60	−5
34287	Intl Nickel	34¾	+¼
22390	Cdn Pacific	16⅛	−⅛
19735	Micc Invest	28	+½
18400	Texas Gulf	17¾	+¼
16230	Kaps Transport	10¼	
14815	Abitibi	10⅛	
13900	Venpower	145	+15
13501	OSF Indus	9⅝	−½
13073	MacMillan Bloedel	25¾	−⅝
	Mines and Oils		
64000	Cdn Lencourt	27	−7
61100	Stanrock	45	+1
34375	United Canso	845	+30
28450	Sunningdale	625	+40
24600	Frobex	36	+1
	NEW YORK		
329800	Zapata Corp	27¼	−⅜
205900	Marcor Inc	24	+¼
142800	Warner Com	42	−⅞
131700	Curtiss Wrt	54	−¾
116700	Occident Pet	14¾	−½
115300	Nat Distill	19⅝	−¼
97900	Nat Cash Reg	37	+1¼
96400	Pfizer	42⅞	+⅛
90100	Polaroid	113¾	−6¾
89600	Johns Manv	30⅜	−⅝
83600	Kroger	21¼	−1½
77000	Mattel Inc	14⅞	+½
75900	Am Tel Tel	43⅞	+⅛
75800	Gen Tel El	29	+⅞
70300	Texaco	35	unch
	MONTREAL		
43584	Jamaica PS	15¼	−1¼
19750	BC Tel	60¼	−1¾
19120	Celanese Cda	400	
12125	Micc Invest	27¾	+⅛
12100	Val Mar	325	+10
11060	Berncam	17¼	+⅜
9487	Oshawa A	13¾	
9077	Intl Nickel	34¾	+¼
	Mines		
101000	Canadore	15	+1
84000	Cedarvale	17	−3
76600	Atl Tungsten	59	+3
64800	NA Rare	32	+1
56500	Mt Jamie	23	+2

B.C.-Type Shares Mixed at Close

TORONTO (CP) — Trading in shares of companies with major interests in British Columbia was mixed near the close on the Toronto Stock Exchange Friday after most lost ground Thursday following the provincial election win by the New Democratic Party.

B.C. Phone was down 2 to $60½, MacMillan Bloedel off ⅝ to $26 and Westcoast Transmission ⅝ to $28.

Showing gains were B.C. Sugar, up ¼ and Placer Development ⅜. Bethlehem Copper was unchanged at $20¼.

About $75 million was wiped from the value of B.C.-based company shares Thursday. Analysts attributed the drops to uncertainty over tax and economic policies of the new government.

Finning Tractor was also unchanged at $27, Weldwood was up ¼ to 13¾ and Gibraltar gained ⅝ to $11⅝.

On Upswing

NEW YORK (AP) — The stock market continued its brisk upswing of the past two days.

The New York Stock Exchange index, which includes some 1,400 common stocks, finished up .23 at 61.34.

Curtiss-Wright, which had been the darling of the market for three days because its Wankel rotary engine was due to get a whirl in General Motors Chevrolet Vegas, dropped ¾ amid profit-taking to close at $54. It had gone up about eight points in the three previous sessions.

Two Rise

MONTREAL (CP) — Industrials and the composite were up while other sectors were down in light trading.

British Columbia Telephone was down 1¾ to $60¼, Interprovincial Pipe Line ½ to $28, Macmillan Bloedel ¾ to $25¾. International Utilities was up 1¼ to $43¼, Noranda ⅝ to $40⅛ and Rapid Data ⅝ to $20⅝.

Higher Note

VANCOUVER — The week ended on the upswing amid moderate trading. Wardair rose 55 cents at $3.80 among industrials. Gunn Mines rose 27 cents at .88 on 508,650 shares. Another active mine was Granite Mountain, up 10 cents at .46.

New York

	Close		
Alleghany	10⅛	Kresges	44⅞
Allied Chem	29¾	Kiddo Inc	27¾
Allis Chalm	13⅝	Ling Tem V	10⅛
Alcoa	56	Lockheed	9⅞
Amer Air	3 0¼	Lucky Strs	15⅞
Amer Can	32¼	Litton	12
AMF Inc	52½	McDn-Doug	34⅜
Amer Mtrs	9⅜	Magnavox	31½
Amer SR	20½	Memorex	17⅞
Amer TT	43⅞	Merck	181⅝
Ampex	6⅜	Mn M M	181¼
Anaconda	19⅝	Monsanto	56⅛
Atl Rich	64¾	Mont Ward	24
Avco	16⅛	Motorola	21¼
Avon Prod	120	Nat Air	39½
Bell Howell	67	Nat Cash	37
Beth Stl	29⅞	Natomas	61¾
Boeing	23	Newmont	30⅜
Boise Cas	10½	N Am Car	
Bris Myers	68½	Occid Pete	14¾
Burl-N'thn	47½	Owens Il	45⅛
Burroughs	210	Pac G El	29⅜
Chase Mah	66⅛	Pam Am	13⅛
Celanese	45¼	Penn Cent	3⅞
Ches-Ohio	46⅝	Pepsi Cola	86⅞
Chrysler	31⅜	Phil Mor	108¼
Coca-Cola	141¾	Phil Pt	35⅞
Col B'cast	58¼	Polaroid	113¾
Comsat	9½	Proct Gam	98½
Cons O-Gas	4⅛	Radio Corp	36⅜
Cont Oil	33⅝	Revlon	76¼
Con Data	74¼	Rep Stl	24¼
Crown Cork	25⅞	Reynolds	64
Crown Zell	26¾	Rey pf	73½
Delta Air	54	Scott Paper	13⅝
Dow Chem	98½	SCM Corp	15⅞
Du Pont	182¼	Sears Roe	107⅛
East Kodak	130¾	Shell Oil	49¾
El Paso	17⅝	Singer	81½
Fairchild	45½	Sperry	44½
Fed N Mort	20⅝	Stand Cal	68¼
Firestone	22½	Stand NJ	81¼
Ford	67⅜	Sun Oil	43¾
Gen Dyman	26⅜	Swift	36⅜
Gen Elec	67⅛	Talley Ind	11
Gen Instr	30	Telex	8⅞
Gen Mtrs	79	Texaco	35
Gen Tele	29	Texas Gulf	17⅞
Gen Tire	27⅜	Texas In	17 5¾
Ga Pac	40⅛	Tr World	48
Gillette	53½	Un Car	49½
Granby M	17⅞	Un Oil	33¾
Greyhound	17⅝	Un Pac	54⅛
Gulf Oil	25	Untd Air	34½
Homestk M	27¼	Untd Util	20
Honeywell	155¾	Untd Brands	12½
In Steel	33¼	US Rubber	17¼
IBM	406¼	US Steel	29¾
Intl Harv	38⅜	West Pac	17⅛
Intl Paper	36⅜	West'house	42⅞
Int. Tele	55¼	Wyer'ser	51⅝
Itek	58⅜	Woolworth	38
Johns Manv	30⅜	Xerox	156⅞
Kaiser Al	20¼	Xtra Inc	26⅝
Kennecott	25¼	Zenith	43¼

London Stocks

LONDON (CP)—Closing stock quotations in new pence unless pounds are indicated: Associated Brit Foods 80; Blyvoor 206; Bowater Paper 171; Brit Am Tob 305½; Brit Assets Trust 91½; Brit Leyland 35⅝; Brit Oxygen 73; Brit Petroleum 573½; Burmah Oil 463½; Canadian Pac 818; Charter Cons 281½; Courtaulds 173¾; Distillers 175¼; Dunlop Holdings 148; EMI 183; Free St. Geduld 742½; Gen Elec 170¼; Gr Univ Strs 320; Hawker Siddeley 358; Hudson's Bay 912; ICI 295; Imp Tob 111½; Kloof 397½; Marks and Spencer 307; Metal Box 370½; Rio Tinto-Zinc 273½; Second Scott Inv 116; Shell T and T 352; Tube Investments 450; Unilever 381¼; Vickers 100¾; West Driefontein 12⅝; Woolworth 119½.

Bonds (in pounds): Brit Transports 78-88, 55; Brit 2½s Consols, 26; Funding Fours, 99⅝; War Loan 3½s, 37⅜.

Slater Walker of Canada Ltd. 5 cents; payable Sept. 29; record Sept. 15; xd Sept. 13.

London Metals

In pounds sterling per metric ton:

	Close		Prev. Close	
Copper—wire bars				
Spot	443.50	444	446.50	447
Fwd	454	454.50	457.50	458
Sales 2,200 tons.				
Tin—				
Spot	1560	1562	1555	1556
Fwd	1581	1582	1567	1577
Sales 80 tons.				
Lead—				
Spot	121.25	121.50	121.25	121.50
Fwd	123	123.50	123	123.25
Sales 1,575 tons.				
Zinc—				
Spot	148.25	148.50	148.50	148.75
Fwd	152.50	152.75	152.75	153
Sales 525 tons.				

Calgary Stocks

Stock	Sales	High	Low	Close	Net Ch'ge
Industrials					
Amalgam	1750	77	76	76	−9
Farmers rts	600	50	50	50	
NW Trust pf	100	350	350	350	+25
Oils					
Amalta	1000	12½	12	12	−1
Cdn Scenic	400	110	110	110	
Castle Oils	500	170	170	170	
Cree Lake	2000	32	32	32	+2
Inqua	1250	25	25	25	−5
Jagor	2000	25	25	25	+2
New York	10000	85	76	84	+5
Norsul	1500	325	300	300	−85
Petroquest	5000	35	30	35	+1
Savanna	2500	20	20	20	
Viewpoint E	200	131	131	131	
Mines					
Burrex	1000	1½	1½	1½	
Contact Vent	500	8	8	8	
Studer	500	22	22	22	

VANCOUVER TRADING

Stock	Sales	High	Low	Close	Net Ch'ge
INDUSTRIALS					
Alcan Alm	600	23⅝	23⅜	23⅜	
All Can B	5100	500	480	490	−10
All Can A	200	460	460	460	
Ath Col	1500	340	340	340	−5
Aut Mar Par	500	425	425	425	
Balco Ind	500	$13¼	13	13¼	+75
Bk Mont	400	$20⅝	20⅝	20⅝	
Bk of BC	225	$24	24	24	
Bell	125	$44	44	44	
Bloc Bros	1800	335	330	335	+5
BC Sugar	650	$21⅜	21¼	21⅜	
BC Tel	100	60½	60½	60½	
Burr Mtge	300	325	300	325	
Can Allied	300	$8½	8½	8½	
Cdn Javelin	100	$10	10	10	
Canterra	2000	70	65	65	−5
Capt Int	1000	390	360	390	+20
Cb Col Brew	300	325	325	325	
Cominco	100	$27½	27½	27½	
Computrx	2200	59	58	59	+4
Cons Bear	500	325	325	325	+25
Cornt Ind	3875	250	245	250	
Crestwd	200	130	130	130	−5
Delta PrA	200	155	155	155	
Delta Htl	300	300	300	300	−25
Doman Pr	25	$58	58	58	+4
Doman	450	$14½	14	14	
Dunhill Dev	900	180	180	180	
Finn Tr	700	$27	26¾	27	+25
First City	1000	$12¾	12½	12¾	+25
Four Seas	2600	$9¼	9	9⅛	
Gt Nat Land	1000	90	90	90	−5
Grt Pac Ind	800	235	235	235	
Greg Ind	500	230	230	230	+5
Grous Mtn	1200	225	225	225	
Goc Gulf Oil	100	35¾	35¾	35¾	
Imp Marine	4000	67	62	62	
Intl Hydro	2100	110	100	100	−5
Interpix	2500	49	48	49	+4
Intl Visual	9700	70	59	59	
Ionarc	100	165	165	165	+5
Key Indust	6100	70	70	70	+2
Macmiln	1100	$26½	26¼	26¼	−37½
Mas Ferg	50	$17⅝	17⅝	17⅝	
Meltn Real	400	285	285	285	+10
Mercuria	10500	33	30	30	
Pace	1200	90	89	90	+5
Pac Nth Gas	200	310	310	310	−10
PN Gas Pr	100	$22	22	22	−25
PWA	535	$21¾	21¾	21¾	
PWA Pr A	20	$46	46	46	
Portcom	500	87	87	87	
Potr Dist	549	385	380	385	
Thermo Pix	2900	160	150	160	+10
Tokar	1200	215	210	210	
Union Oil	400	$46	46	46	
Vantge Grp	100	$8	8	8	
Wardair	37385	400	335	380	+55
Whonnck A	1600	$16	16	16	
Mines					
Adonis Mn	14500	180	178	180	+1
Afton Mns	1100	$10¼	10	10	−25
Alwin	3000	44	42	44	+3½
Ang Bomr	2000	70	65	70	+1
Ardo Mines	1500	24	22	22	−1
Atlas	1000	40	40	40	+1
Avino	1500	25	23	25	+2
Azure Res	1600	25	25	25	
Barrier Rf	24950	112	102	106	+1
Bthrst Nrse	12200	78	68	78	+12
Beaumont	500	13	13	13	−1
Benson	3500	26	25	26	+3
Bow River	3100	35	34	35	+2
Brameda	200	110	110	110	−16
Brenmac	1000	34	34	34	−1
Bulln Mtn	12500	63	59	60	+3
Buval Exec	500	31	31	31	
Calta	5500	60	60	60	+4
Cambridge	1000	26	26	26	+1
Canol	1500	32	32	32	
Casc Moly	2500	25	25	25	−1
Celtic Min	108000	83	75	83	+9
Charta Mns	400	33	33	33	
Churchill	1510	63	60	63	+5
Cn Cst Slv	4600	30	28½	28½	−3½
Cns Slvr	3500	23	23	23	+1
C Standrd	1000	11	11	11	
C Potash	2000	4	4	4	
Cop Ex Mn	11800	113	89	113	+28
Cop Gnt	2000	8	8	8	
Cop Ridge	2000	34	33	34	
Coronet	2800	33	29	33	
Dankoe Mns	62	63	55	63	
Drkhwk De	22800	101	97	99	−3
Davenprt	17500	42	40	42	+1
Davis Keay	4500	75	70	70	−5
Demsy Mns	6500	62	60	62	+4
Dolly Var	6000	36	30	36	+1
Dundee	2500	21	20	20	−2
Dusty Mac	10500	24	22	24	
Empire Mtl	1000	10	10	10	
Equat Res	18500	25	22	25	+½
Exeter Mns	2000	22	20	22	+5
Falaise	20000	8½	8	8½	−½
Frst Nat Ur	2000	16	16	16	
Flagstone	5200	18	18	18	+2
Fortun Cha	4000	16½	15	16	
Front Ex	4500	16	15	16	+1
Gnt Ex	120	30	30	30	
Gibbx Mns	1000	32	32	32	+2
Gibraltr	6520	$11⅞	10¾	11⅞	+1⅜
Glen Copr	2500	20	20	20	
Golden Gate	1500	30	29	30	+2
Gran Mtn	194700	49	23	46	+10
Gr N Pete	1500	60	59	59	−1
Gunn Mns	508650	93	62	88	+27
Hart River	1400	13	13	13	
Henrietta	6000	18	17½	18	+1
Highld Lod	33500	17	14	17	+3½
High Valy	8500	13½	13	13	−½
Highmnt	800	180	180	180	+5
HBay Mtn	5000	8	6	8	
Ice Stn	500	17	17	17	
Imp Metals	2000	14	14	14	
Inl Cop	3000	27	24	27	+3
Jackp Cpr	10500	37	35	35½	+2½
Jason Ex	1000	13	13	13	
Jaye Ex	500	4	4	4	
Jericho	5000	10	9½	9½	
Jordesco	15400	125	100	125	+25
Joy Mine	4500	90	81	90	+20
Kalco	1000	29	29	29	+1
Kamad	26700	65	56	63	−6
Largo	1500	20	20	20	
Leemac Mn	19200	53	48	51	+3
Lexingtn	33000	34	31	31	
Lobell Mns	500	25	25	25	
Lone Creek	500	50	50	50	+10
Lori Expir	1000	34	34	34	
Lornex	1500	890	875	875	−25
Makao Dev	19500	46	42	45	+2
Maverick Mt	500	21	21	21	
Mercry Ex	2000	10	10	10	−1
Mid West	2500	7½	6	7½	+3
Minex	2500	12	11	11	−1
Molymine	27000	8	7	7½	−½
Mt Wash	1500	12	11	12	+2
Nadina	4500	81	80	80	
Nat Nickel	500	15	15	15	
N Privatr	1000	10	10	10	
New Taku	16900	18	17	18	+2
Newvn Res	5500	19½	19	19½	+½
Nicki Hill	500	10	10	10	
Norcan	500	8½	8½	8½	+½
Northair	111000	41	28	40	+10
N Island	2000	25	25	25	
Nor Pac	14000	38	36	37	+1
N Homestk	4000	13	14	13	
Nw Venture	500	62	62	62	
Oro	2000	20	20	20	
Paramnt	2500	13	12	12	
Pathfndr	2200	114	110	112	−2
Plateau	22000	20	20	20	
Polaris	5000	7	7	7	
Primer	3500	14½	12	13½	−½
Pyramid	16000	38	33½	37	+4
Quatsino	8500	10	9	10	+2
Rayore	1000	24	24	24	+1
Rockt Mns	11000	16	15	16	+1
Ring Hill	1500	48	47	47	+1½
Rose Pass	1000	16	16	16	
Sabina Ind	5350	200	192	196	
Sheba	2500	18	17	18	+3
Sierra	200	110	105	105	−15
Silbak Prem	3000	16	15	16	
Slvr City	12500	22	19	22	+3
Slvr Ridg	10000	5	½	5	
Slvr Spring	9500	85	78	79	+3
S Standrd	5000	115	110	110	−1
Slocan Dev	2325	202	197	202	−1
Sonic Ray	18500	60	46	60	
Sou Seas	1100	26	26	26	+2
Spartan	1000	18	17	18	+1
Spectroair	2800	40	38	40	
Stall Lake	1600	73	73	73	
Taskeko	9500	17	17	17	−1
Torwest	2700	31	30	31	+1
Trns Col	2000	23	23	23	+3
Trojan	100	24	24	24	
Turismo Ind	3000	20	20	20	
Tyee Lake	2000	25	24	24	
Val Cop	1028	935	925	935	+35
Westn Ader	5000	98	98	98	−2
Westn Mns	3200	330	325	330	+5
White Rvr	35000	37	30½	37	+7
Zenith	13500	27	26	26½	+1½
OILS					
Albany Ol	153700	89	82	86	+6
Alta Copr	1000	52	52	52	+2
Alld Rox	25	73	73	73	
Ballindry	36366	155	139	150	+15
Cdn Hdrogs	1500	150	145	145	
Chappri	36500	56	55	56	+1
Compix	1200	137	137	137	+2
Commrcl	2000	10	10	10	+½
Concept Res	400	250	250	250	−30
Coseka Rs	47030	275	265	275	+1
Coseka A	2800	275	275	275	+20
Delta Pet	5000	20	20	20	
Five Star	3000	18	18	18	
Freehold	9800	105	100	105	
Futurity	1500	24	24	24	
Montery A	296410	81	75	79	+8
Pan Ocean	1800	15½	15⅜	15½	
P R Pete	2000	18	18	18	−1
Plains Pete	27000	27	24	26	+2
Pondery	1600	131	130	131	−4
Rand Res	8500	85	84	85	−1
S Christi	500	80	80	80	
Stampede	8700	85	82	82	−1
Texacl Res	4000	25	25	25	+3½
TC Res	500	90	90	90	
Wstn Warnr	1000	40	40	40	
Wms Gold	16800	55	48	52	+7
Warrants					
Complx A	7000	29	29	29	+4

Total sales: 3,260,822

MUTUALS–BONDS

MUTUALS	Bid	Ask
Acro Fd	155	171
All Cdn Cm	877	958
All Cdn Div	959	1048
All Cdn Ven	410	482
Amer Gr	657	721
Andreae Eq	525	574
Assoc Inv	610	616
Can Grth	630	692
Canagex	1128	1220
Cdn Gs En	1525	1676
Cdn Invst	525	576
CSA Gold	682	745
Cdn Trstd	305	554
CSM Japan	1045	1148
Cap Gr	1107	1134
Coll Mut	709	778
Com Intl	1515	1665
Com Int L	417	458
Com Vent	824	905
Corp Inv	630	688
Corp Inv S	527	576
Dom Comp	632	686
Dom Div	382	415
Dryfs Inc	1301	1426
Dryfs Int	1322	1499
Eaton Vik	818	861
Educat Eq	818	861
Entarea Inv	673	740
Ex F Cda	645	707
Ex Intl Inv	259	
Fraser Gr	374	411
GIS Comp	1219	1340
GIS Inc	440	484
Gr Equity	853	937
Guard G r	1030	
Harvard Gr	753	825
Indust Gr	834	916
Int Eng	266	292
Intl Gr	601	660
Int Inc	425	467
Inv Gr	1262	1379
Inv Intl	776	849
Inv Jap	707	773
Inv Mut	602	659
Marit Eq	368	402
Mut Accum	618	680
Mut Bond	1075	1182
Mut Grth	501	551
Mut Inc	545	599
Nat Res	756	826
NW Equity	672	738
NW Cdn	550	604
NW Grth	589	647
Pac Comp	792	792
Pac Div	624	624
Pac Res	330	330
Pac Ret	521	521
Pac US	480	480
Pens Mut	928	1017
Planned R	485	533
Prin Gr	517	568
Prin Vent	290	318
Prov Mut	778	851
Prov Stk	657	719
Prud Gr	712	778
Regent Gr	1044	1147
Regent Ven	505	555
Royfund	710	738
Templ Gr	774	846
Un Accum	572	629
Un Horiz	369	405
Un Amer	228	251
Un Vent	450	495
Un-Sav Eq	846	929
Wstn Gr	700	769
Xanadu Fd	412	452
York Fd	543	590
INDUSTRIALS		
AGF Spec	328	333
CPI Com	12½	13
Guard Gr pf	9¾	10
Jolly J cm	130	140
Government of Canada		
Do 5¾ 74	99.75	99.80
Do 8 74	104½	105
Do 5½ 75	97	97½
Do 3¼ 76	88	88½
Do 7 77	100½	100¾
Do 4½ 83	79⅝	79⅞
Do 6½ 95	89	91
CORPORATIONS		
Alta Gas 8 91	95	97½
Bk NS 6¾ 92	95	97½
Bell 8 93	95½	98
Do 8 80	100	101⅜
Do 8¾ 93	98½	100¼
BCF 9¾ 92	105½	
BC Tel 7⅞ 95	92½	96
Do 9⅛ 90	103½	107
Do 9⅝ 92	106½	
Do 8¼ 94	94½	
Cdn Ut 8⅜ 92	97½	101
Con Gas 8 92	95½	98
Falcon 7¾ 91	90½	94
Gulf 8⅝ 91	102	105½
INCO 8⅜ 91	101	103½
Noran 9¼ 90	104½	108
Pa Cen 8½ 94	97½	
Ryl Bk 7 91	97	99½
Tr Gr 9 91	100½	102½
TCP 9 91	101½	103
TD Bk 7¾ 97	93½	95
Wstcst 8 91	94¼	96¼
W Rlty 9 91	95	97½
CONVERTIBLES		
Ackl 7½ 88	97½	101
C Gas 5½ 89	97	100½
Dynty 7 82	102½	109
Gnstr 6½ 92	114½	118
Home 5½ 92	110½	114
Scurry 7¼ 88	86½	90
TCP 5 89	108½	112
Wsct C 5½ 88	98½	102
Wcst 7½ 91	127½	130
Pac Pete 5 92	116½	119

Investment Yields

BANKS	Dividend	Price	Yield
Imperial-Commerce	.80	28.00	2.86
Montreal	.86	20.75	4.14
Nova Scotia	1.00	39.75	2.51
Royal	.96	36.00	2.67
Toronto-Dominion	.88	36.00	2.44
Bank of B.C.	.20	24.88	.80
PREFERRED AND "A" STOCKS			
Alta Gas Tr Pr C	4.75	74.00	6.41
B.C. Sugar Pr A	1.00	15.50	6.45
CP Inv Pr A	.95	25.13	3.78
Inland Nat Gas A	1.00	14.00	7.14
Loblaw Com Pr C	2.40	30.63	7.83
Sun Publishing A	1.20	50.00	2.40
Trdrs Gp 5 Pr D	2.00	25.50	7.84
COMMON STOCKS			
Abitibi	.00	10.25	.00
Alcan	.80	23.13	3.46
Algoma	.50	14.13	3.54
Bell Telephone	2.65	44.00	6.02
Block Bros.	.07	3.50	2.00
Brascan	1.00	20.75	4.81
B.C. Packers B	1.50	31.75	4.72
B.C. Telephone	3.20	64.38	4.97
Calgary Power	1.00	27.13	3.68
Canada Cement	1.60	52.25	3.06
Canada Packers	.64	21.25	3.01
Cdn Breweries	.40	8.13	4.92
CIL	.60	17.13	3.50
CP	.66	16.25	4.06
Consumers Gas	.88	19.13	4.60
Distillers Seag	.70	37.50	1.87
Dominion Bridge	1.00	33.13	3.01
Dominion Stores	.72	17.50	4.11
Domtar	.60	16.75	3.58
Ford of Canada	2.00	99.00	2.02
Genstar	.60	15.25	3.93
Greyhound Lines	.60	22.88	2.62
Gulf of Canada	.60	35.50	1.69
Hayes Dana	.44	23.50	1.87
Home A	.50	38.00	1.32
Imperial Oil	.65	38.75	1.68
IAC	.80	21.13	3.79
Interprov Pipe	.92	27.88	3.30
Labatt	.72	29.75	2.42
MacMil Bloedel	1.00	27.50	3.63
Neonex	.05	5.13	.97
Okan Helicopter	.15	13.38	1.12
Pac West Airline	.50	21.75	2.30
Simpsons	.50	29.25	1.71
Southam	.60	30.00	2.00
Steel of Canada	1.20	36.00	3.33
Texaco Canada	1.20	54.25	2.21
Trans Canada	1.00	44.88	2.22
Trizec Corp	.20	17.75	1.13
Union Gas	.64	13.75	4.65
Victoria Grey Trust	.72	30.00	2.40
Walkers	1.45	47.50	3.05
West Coast Trans	.60	29.25	2.05
Woodwards Str A	.65	29.13	2.23
Saratoga Process	.35	4.20	8.33
MINES			
Asbestos Corp	.70	21.13	3.31
Bethlehem	.60	20.50	2.93
Cassiar Asbestos	.80	17.00	4.71
Cominco	.70	28.38	2.47
Craigmont	1.00	8.00	12.50
Denison	1.40	32.25	4.34
Dome	.80	73.50	1.09
Falconbridge	1.50	63.00	2.38
Hollinger	1.60	42.00	3.80
Inter Nickel	1.00	33.50	2.98
Kerr-Addison	.40	10.00	4.00
McIntyre Porc	.80	53.50	1.50
Noranda	1.20	39.63	3.02
Pine Point	3.25	31.38	10.35
Placer Develop	.80	44.50	1.80
Sherritt Gordon	.40	14.75	2.71
Teck Corp A	.30	5.20	5.76

Daniels
Safe crui... national ... ing, avail... Radios —
FREDERICK
25 DALLAS ROAD

Open House
"Driftw...
A Ret...
3160 - 3...
(Corner...
One bedroom condom... room with installed ... Monthly assessment ...
TRA...
JON DAVIS
AL...
JA...
OAK BA...

STORE FOR RENT
Fabulous 755 Yates St.
2,000 Sq. Ft.
H. Brown, Dominion Hotel
384-4136

WANTED
Business or Partnership
Experienced businessman from another province desires to buy all or part of a going operation in Victoria or Sidney. About $20,000 to $30,000 cash available. Only solid situations will be considered.
Reply Victoria Press Box 153

DEA...
Luxury ...
1875 LA...
Everyone is saying ... BEST DESIGNE... while still offerin...
1333 ...
ON...
$27,0...
OPEN ...
D...
BLOC...
"TRAD...

OAK BAY
Charming Tudor home across from beach on one-way street, 3 bedrooms and den or 4 bedrooms. Large living and dining rooms. Spacious entrance hall and staircase. 2½ bathrooms, $49,000.
DRIVE BY AND VIEW 2720 SOMASS DRIVE
Phone for Appointment
592-9339
(Private Sale)

GLENSHIEL HOTEL
Victoria's Finest
SMORGASBORD
LUNCH (11:30 - 2:30) $1.75
DINNER (From 5:30) $2.50
606 DOUGLAS STREET
383-4164

OPEN HOUSE
SAT. — 1:30 to 5:00
1690 STANHOPE PLACE
Beautiful view property on quiet cul-de-sac. Large 21-year young home with H.W. heat. 1500 square feet on main with 3 bedrooms. Fully developed basement with 4 bedrooms. A must see in this price range.
Asking $39,900. For prior viewing call:
GRAE LANGSTON 386-8596
Island Pacific Realty 388-6231

Pemberto...
1002 ...
offer an...
ABSOLUTE WATE...

With roughly 140 ft. o... about 1⅓ acres of deli... ing panoramic East t... and characterful, offe... living.
★ Imported Indian w... large living room, ...
★ The Kitchen is co... breakfast nook with... own.
★ For entertainment ... would rate as one ...
★ There are four or ... plus guest powder ...
★ The large two-car ... doors.
The privacy of this h... pass of advertising sp... "drive-by." It is offer...
For additional informa... possibly interested par...
384-8126 STU...

KEY-MAN INSURANCE
For Business Protection
Insurance Is Our Business, Not a Sideline
HARBORD INSURANCE
VICTORIA 1220 Broad St., 386-8441
VANCOUVER 789 W. Pender St., 687-8887

MARKET COURT TOWNHOUSES
LOCATED ON
MARKET ST. (Off Quadra)
OPEN HOUSE
DAILY 1 TO 9 P.M., SAT., SUN. 2 TO 5 P.M.
See these well-finished and attractive 2- and 3-bedroom homes, some with fully enclosed patios, situated in a pleasantly landscaped setting located close to Parks, Schools, Shopping.
PRICES RANGE FROM $18,400 TO $20,000
AS LITTLE AS $1,000 DOWN
Kreiger, Stricker & Co. Ltd.
383-1542

PRIME RETAIL STORES
FOR LEASE
BEST GREATER VICTORIA LOCATIONS
ESQUIMALT PLAZA—
845 Sq. Ft.
700 BLOCK YATES—
From 300 Sq. Ft. up
OAK BAY VILLAGE—
970 Sq. Ft.
Rentals from $200 per month
For further information contact
M.E.P.C. CANADIAN PROPERTIES LIMITED
880 Douglas Street, Victoria
383-4168

The ...
IN NOR...
Suite...
Rudy...
—Experience the ... exaggerated.
—1264 square fee...
—Full double plu...
—New General E... and new sundr...
—Value at $51,00...
—$13,000 down ma...
—These suites a... occupancy.
Open Fri... Sat...
Enqui...
The R...
A Concept of ...
1420...

New York

	Close		Close
ghany	10⅛	Kresges	44⅞
ac Chem	29¾	Kiddo Inc	27¾
Chalm	13⅝	Ling Tem V	10⅛
a	56	Lockheed	9⅞
er Air	3 0¼	Lucky Strs	15⅝
er Can	32¼	Litton	12
F Inc	52½	McDn-Doug	34⅝
er Mtrs	9⅝	Magnavox	31½
er SR	20½	Memorex	17⅞
er TT	43⅞	Mrck	181⅝
pex	6⅝	Mn M M	181¼
conda	19⅝	Mnsanto	56⅛
Rich	64¾	Mont Ward	24
o	16⅛	Motrola	21¼
n Prod	120	Nat Air	39½
Howell	67	Nat Cash	37
n Stl	29⅞	Natomas	61¾
ing	23	Newmont	30⅜
a Cas	10½	N Am Car	
Myers	68½	Occid Pete	14¾
l-N'thn	47½	Owens Il	45⅛
roughs	210	Pac G El	29⅜
se Mah	66⅛	Pam Am	13⅛
nese	45¼	Penn Cent	3⅞
s-Ohio	46⅝	Pepsi Cola	86⅞
yster	31⅜	Phil Mor	108¼
a-Cola	141¾	Phil Pt	35⅞
B'cast	58¼	Polaroid	113¾
nsat	9½	Proct Gam	98½
s O-Gas	4⅛	Radio Corp	36⅜
Oil	33⅜	Revlon	76¼
Data	74¼	Rep Stl	24¼
wn Cork	25⅞	Reynolds	44
wn Zell	26¾	Rey pf	73½
a Air	54	Scott Paper	13⅝
Chem	98½	SCM Corp	15⅞
Pont	182¼	Sears Roe	107⅛
t Kodak	130¾	Shell Oil	49¾
aso	17⅝	Singer	81½
rchild	45½	Sperry	44½
N Mort	20⅜	Stand Oil	68¼
stone	22½	Stand NJ	81¼
d	67⅜	Sun Oil	43¾
Dyman	26⅜	Swift	36⅜
Elec	67⅛	Talley Ind	11
Instr	30	Telex	8⅜
Mtrs	79	Texaco	35
Tele	29	Texas Gulf	17⅞
Tire	27⅜	Texas In	17 5¾
Pac	40⅛	Tr World	48
ette	53½	Un Car	49⅛
nby M	17⅞	Un Oil	33¾
yhound	17⅝	Un Pac	54⅛
Oil	25	Untd Air	34½
estk M	27¼	Untd Util	20
eywell	155¾	Untd Brands	12½
eel	33¼	US Rubber	17¼
	40614	US Steel	29¾
		West Pac	17⅛
Harv	38⅜	Westhouse	42⅞
Paper	36⅜	Wyer'ser	51⅝
Tele	55¼	Woolwrth	38
s Manv	30⅜	Xerox	136⅞
er Al	20¼	Xtra Inc	26⅝
necott	25¼	Zenith	43¼

London Metals

n pounds sterling per metric ton:

	Close		Prev. Close	
Copper—wire bars				
ot	443.50	444	446.50	447
wd	454	454.50	457.50	458
Sales 2,200 tons.				
Tin—				
ot	1560	1562	1555	1516
wd	1581	1582	1567	1577
Sales 80 tons.				
Lead—				
ot	121.25	121.50	121.25	121.50
wd	123	123.50	123	123.25
Sales 1,575 tons.				
Zinc—				
ot	148.25	148.50	148.50	148.75
wd	152.50	152.75	152.75	153
Sales 525 tons.				

WANTED
Business or Partnership
Experienced businessman from another province desires to buy all or part of a going operation in Victoria or Sidney. About $20,000 to $30,000 cash available. Only solid situations will be considered.
Reply Victoria Press Box 153

GLENSHIEL HOTEL
Victoria's Finest
SMORGASBORD
LUNCH $1.75 (11:30 - 2:30)
DINNER $2.50 (From 5:30)
606 DOUGLAS STREET
383-4164

N HOUSE
1:30 to 5:00
NHOPE PLACE
t cul-de-sac. Large 21-at. 1500 square feet on eveloped basement with price range.
wing call:
386-8596
lty 388-6231

SURANCE
Protection
ss, Not a Sideline
RD CE
VANCOUVER
W. Pender St., 687-8887

OWNHOUSES
ON
f Quadra)
SE
SUN. 2 TO 5 P.M.
ctive 2- and 3-bedroom d patios, situated in a ocated close to Parks.
18,400 TO $20,000 00 DOWN
& Co. Ltd.
2

STORES
SE
A LOCATIONS
r month
contact
TIES LIMITED
ictoria

Daniels Marine Radios
Safe cruising should include International Distress Channel monitoring, available with Daniels Marine Radios — Reliable communication.
FREDERICK GOERTZ LIMITED
25 DALLAS ROAD PHONE 386-8375

Open House Daily - 1:30 to 4:30
"Driftwood Court"
A Retirement Haven
3160 - 3170 IRMA STREET
(Corner of West Burnside)
$15,900.00
One bedroom condominiums featuring fireplace and utility room with installed washer and dryer in each suite. Monthly assessment including taxes — $27.50.
TRADE YOUR HOME
JON DAVIS BUD O'CONNOR
ALLEN CHAUVIN
JACK MEARS'
OAK BAY REALTY LTD.
386-2291

DEAN HOUSE
Luxury Condominium
1875 LANSDOWNE ROAD
Everyone is saying these are the LARGEST and BEST DESIGNED suites they have seen — while still offering a PRESTIGE LOCATION.
1333-1577 sq. ft.
ONLY 9 LEFT!
$27,000 to $33,500
OPEN NIGHTLY 7-9
DAILY 1-5
BLOCK BROS. REALTY
"TRADE YOUR PRESENT HOME"

Pemberton, Holmes Ltd.
1002 Government St.
offer an exceptional property.
ABSOLUTE WATERFRONT, SOUTH OAK BAY

With roughly 140 ft. of shoreline, the residence embraces about 1½ acres of delightfully landscaped privacy, providing panoramic East to West seascape. The home, unique and characterful, offers wide-windowed full view family living.
★ Imported Indian wall to wall carpeting enhances the large living room, separate Dining room and Den.
★ The Kitchen is complete with built-ins. The adjacent breakfast nook with Dutch fireplace has a charm of its own.
★ For entertainment and recreation the Family room would rate as one of the best in Victoria.
★ There are four or five bedrooms. The main bathroom plus guest powder room are deluxe.
★ The large two-car garage has electronically operated doors.
The privacy of this home, with features beyond the compass of advertising space, negatives any advantage of a "drive-by." It is offered at
$108.000
For additional information and an appointment to view, possibly interested parties are asked to phone:
384-8126 STUART SIMPSON 598-4056

The Finest View
IN NORTH AMERICA!
Suites 802 and 805
in the
Rudyard Kipling
—Experience the view and see if we have exaggerated.
—1264 square feet of well planned living space.
—Full double plumbing.
—New General Electric appliances in choice of color and new sundrapes included.
—Value at $51,000 for a million dollar view.
—$13,000 down makes these suites within easy reach.
—These suites are now available for immediate occupancy.
Open Friday 2-5, 7-9 p.m.
Saturday 12-6
Enquiries: 598-5622
The Rudyard Kipling
A Concept of R. K. Investment Ltd.
1420 Beach Drive

Help for U.S.

Japan To Buy $1 Billion More

HONOLULU (UPI) — President Nixon and Prime Minister Tanaka Friday announced Japan will purchase more than $1 billion in American goods and services to help bail the United States out of its whomping balance of payments deficit.

Nixon and Tanaka said the two countries would endeavor to move "toward a better equilibrium in their balance of payments and trade positions." The United States currently buys $3.8 billion more from Japan than it sells to that country annually.

In a joint announcement, the two governments disclosed that an agreement had been worked out for Japan to purchase about $390 million in agricultural, forestry and fishery products during the Japanese fiscal year, ending March 31, 1973.

In addition, Japan promised to purchase about $50 million in special grains "on the basis of reasonable prices."

The announcement said that new purchases would bring to a total of $2.218 billion the yearly Japanese food purchases from the United States. The figure is the highest food exports total by the United States to any country.

Also part of the new trade package is an agreement by the Japanese commercial airlines to purchase American aircraft, valued at approximately $320 million. The orders will be placed over a period of two years.

Nixon and Tanaka ended the talks with assurances U.S. bases in Japan will not be affected by that country's new relationship with Peking.

Under-Secretary of State Alexis Johnson said the U.S. was satisfied that Japan has no interest in disturbing present security arrangements permitting use of U.S. bases.

Interim Listings

VANCOUVER

	Bid	Ask		Bid	Ask
Abac Mn	50	58	High Qun	36	50
Abel Res	13	—	Hob Crk	30	33
Abl Exp	9	12	Hond Mn	45	50
Acapl	56	68	Hub Mn	22	24
Alak Mtl	12	14	Hnt Bas	8	—
Allvila	10	11½	Junipr	32	37
Amt Res	4½	7	Kaza	22	30
Amb Mn	9	13	Keigln	8	10
Amb Res	18	20	Kism Mn	88	90
Ang Wst	8	10	Koma Ex	10	13
Arcadia	22	23	Lew Rvr	8	9
Arin Pac	70	84	List Eye	25	30
Aslo Ind	22	23	Low Val	5	8
Athn Mn	12	17	Luck Str	12	17
Atila Rs	160	162	Marlex	20	24
Bab Intl	12	20	Mxwl Mn	—	72
Balfr Mn	50	51	Mcld Cop	35	40
Brt Mine	65	—	Metr Mn	7	10
Belcar	28	30	Mid Nrth	18	21
Bev Cat	67	70	Milest	12	16
Bon Val	6	14	Mol Mac	4	6
Brewstr	13	14	Mont Mn	18	19
Brwn Ov	25	27	Moroc	7	8
Buckey	20	26	Mt Hyln	21	—
Cairn Mn	31	33	Mt Sickr	20	25
Can Bas	25	26	Mtn Stat	210	225
Cardwl	10½	12	Natn Lak	—	15
Carolin	90	100	Nis Mn	105	110
Centx	8	—	Nor Str	80	83
Citex	25	27	Pant Mn	45	47
Cost Int	38	44	Pr Stew	28	30
Colb Mn	45	50	Payet Rv	10½	14
Com Res	16	25	Princes	33	—
Coniur	7	8	Prsm Rs	28	—
Cns Alt	67	69	QC Expr	33	35
Cons Clv	14	20	Radtn	950	1000
Cop Mac	7	13	Rackla	16	19
Cop Lake	59	60	Reak Ex	40	—
Corvl Rs	25	40	Richw	190	200
Dltn Res	20	23	Rimroc	21	25
Darsi	12	13	Rivrwd	165	175
David	33	—	Rob Mn	—	39
Dictatr	10	12	Rok Mn	21	27
Donna	13½	16	San Jacl	14	16
Dorchstr	4	7	Shasta	30	40
Dorlta	10	13	Silmnc	30	35
Dynam	11	11½	Skas Mn	40	45
Tagl Ba	37	43	Skat Res	70	75
Echo Bay	—	20	Solm Dev	21	22
Emper	5	10	Spa Mn	8	9
Falcn Ex	16	18	Speculit	65	67
Fav Bay	5	7	Stelak	8	9
Fort Hls	—	10	Stelak	8	9
Gary Mn	9	14	Sunris	—	8
Geogst	—	4½	Teknol	25	—
Geo Str	115	120	Texl Dev	37	38
Gnt Met	—	10	Thnd Vl	105	110
Glenly	8	—	Tourng	60	70
Gld Rvr	37	40	Unv Mn	47	51
Gramar	15	19	Vanal	25	30
Grnd Ex	26	27	Vict Mn	14	15
Grnd Prx	—	60	Wavc Dv	15	19
Hertz In	13	—	Wn Stnd	9	12
Hibern	15	—	Whlps	15	17

Grain Markets

WINNIPEG

	Open	High	Low	Close
Flax—				
Oct.	323¼	323¾	320½	323
Nov.	320¾	321½	318½	321¼
Dec.	311⅞	312¾	309½	312¼
Rye—				
Oct.	117½	120	117	120
Dec.	119½	121¾	118½	121¼
May	123	127	123	126½
Oats—				
Oct.	80	80¼	79½	80¼
Dec.	79¾	79¾	79⅝	79¾
May	82¼	82¾	82¼	82¾
Barley—				
Oct.	124	124	123	123
Dec.	124¾	124¾	123⅞	123⅞
May	128	128¼	126⅝	127
Rapeseed (Vancouver)				
Sept.	261	250⅞	246	247¼
Nov.	262¼	262¼	257¼	258¾
Jan.	263½	263¾	257¾	259½
Rapeseed (Thunder Bay)				
Oct.	250⅜	250⅞	246	247¼
Dec.	244	244⅛	241¾	244
May				

CHICAGO

	Open	High	Low	Close
Wheat				
Sept	186¼	192¾	186¼	192½
Dec	193¼	199¼	193	198½
Mar	198¼	204½	198	204
Corn				
Sept	132¼	134⅜	132⅛	134¼
Dec	135	137⅜	134¾	136⅜
Mar	140	142½	140	141⅝
Oats				
Sept	78¾	81½	78¾	81¼
Dec	83	84½	82¾	83¼
Mar	82¾	84⅜	82½	84
Soybeans				
Sept	344½	346¼	344¼	346¼
Nov	338	340¾	337	340
Jan	343	345½	342	344⅞

HONDA
ALL MODELS — ALL COLORS
SELLOUT
WORLD OF PLEASURE
PEARSON

TRADE YOUR HOME
For Full Market Value
CONDOMINIUM SUITES FOR SALE
190 Gorge Road W.
WILLOW COURT
Open Mon. - Sat. 2-4
Large 2-Bedroom Luxury. Accommodation at minimum from $21,000.
2095 Oak Bay Ave.
MARQUEE COURT
Open Mon. - Sat. 2-4
1- and 2-Bedroom Suites, Oak Bay Village. Close to Senior Citizens' Centre. Especially convenient to Pensioners and Senior Citizens. Prices from $13,500.
360 DALLAS
SEAFRONT
Open Mon. - Sat. 2-4
Panoramic Views. Easy to buy. Cash, Trade or Mortgage Suites from $18,500.
WHYTE & GOWER
Oak Bay Properties Ltd.
2227 Oak Bay Avenue
592-2407

Business Briefs

Edmonton Monopoly Fades

INUVIK, (CP) — Edmonton, the geographic gateway to the North, is losing some of its northern trade to Vancouver and Whitehorse, Civic and business officials here report.

"We have ended Edmonton's monopoly on freight and markets in the north," Terry Lloyd, Inuvik town manager, said in a recent interview. He reports a "marked change" towards increased business with Vancouver, while Mush Mersereau, regional director for the territorial government, says "there is a definite trend of trade out of Whitehorse and into Inuvik."

Trade with Whitehorse has decreased dependency on Edmonton, Mersereau said.

□

GRANDE CACHE, Alta. (CP) — The west coast dock strike has cost McIntyre-Porcupine mines about $200,000 in operating costs, company president C. E. Richardson said Thursday.

The mine, main industry in this town of 4,0000 about 200 miles northwest of Edmonton, has stockpiled about 125,000 tons of processed coal since the strike closed the port of Vancouver three weeks ago. During the strike, shipments of five unit trains of coal destined for Japan have stopped.

□

CALGARY (CP) — Calgary Power Ltd. says it will construct next summer a $2 million, 230,000-volt transmission line through the Crowsnest Pass to tap B.C. Hydro power.

The line, between Natal, B.C., and Peigan, Alta., is to be aimed at providing a back-up energy source for emergencies — a peak demand beyond the utility's capability to fulfil.

The interchange line won't go on team to full capacity because Calgary Power's existing system is incapable of carrying the load. It's expected to reach full capacity within five years.

□

SEATTLE (AP) — Two Russian grain ships began loading wheat at the Columbia River ports of Longview and Kalama, Wash., Friday.

It was the first delivery of northwest-grown grain under a $1 billion sales agreement signed between the U.S. and Russia this summer.

□

SAULT STE. MARIE, Ont. (CP) — The Algoma Steel Corp. Ltd. has announced price increases, the second major Canadian steel producer to do so within a week.

Affected will be plate products and the corporation's full range of structural shapes. An Algoma spokesman says customers are being advised plate products will cost an additional $7 a ton, effective Oct. 2.

□

TORONTO (CP) — The Ontario Securities Commission adjourned a hearing Thursday without ruling on a request by International Mariner Resources Ltd. of Toronto that it be allowed to sell privately certain shares and warrants of its subsidiary, Silver Shield Mines Ltd. of Toronto.

On May 25, the OSC issued an order prohibiting International Mariner and its president, Norton Cooper, from trading in shares of Silver Shield.

Hydro Bolsters High Volt Line

VANCOUVER (CP) — B.C. Hydro announced it has replaced a temporary section of its 500,000-volt Fraser Valley transmission line with a permanent section designed to withstand more ice. Hydro said it hoped the new section would stand up to ice storms which brought down several towers and knocked out service in January.

Box Scores

TORONTO

	Frl.	Thurs.
Issues traded	733	760
Advances	263	225
Declines	210	271
Unchanged	260	264
Highs	18	19
Lows	10	11

NEW YORK

	Frl.	Thurs.
Issues traded	1741	1732
Advances	871	794
Declines	533	580
Unchanged	337	358
New highs	40	23
New lows	30	41

Market Car Makers Surpass U.S. Total

BRUSSELS (UPI) — The European Common Market has passed the United States as the world's leading car maker, a market report said Friday.

The report said the six market nations — Germany, France, Italy, Belgium, Holland and Luxembourg — produced 8,017,000 cars in 1970, or about 35 per cent of the world total. U.S. production, by contrast, was 6,550,000 cars, or about 29 per cent.

The report showed that Europe's big three car-making nations are Germany with 3,528,000 cars in 1970, France with 2,458,000 and Italy with 1,720,000. Belgium, Holland and Luxembourg turned out 900,000 cars among them.

Britain's entry into the Common Market in January will boost the market's total car output even more. Britain produced 1,641,000 cars in 1970, the report said.

Net Earnings

Alliance Building Corp. Ltd., six months ended June 30: 1972, $147,-947, 12.9 cents a share; 1971, $74,-148, 6.2 cents.

Capital Diversified Industries Ltd., three months ended June 30: 1972, $20,021 profit; 1971, $154,513 loss.

Chieftain Development Co. Ltd., six months ended June 30: 1972, $66,688, 2.7 cents a share; $124,059, 5.1 cents.

Computrex Centres Ltd., year ended March 31: 1972, $179,859 profit; 1971, $545,505 loss.

Cosmos Imperial Mills Ltd., six months ended June 30: 1972, $636,-901 loss; 1971, $415,798 loss.

Crush International Ltd., nine months ended Aug. 2: 1972, $1,611,-000, 38 cents a share; 1971, $1,-586,000, 38 cents.

Delta-Bence Ltd., six months ended June 30: 1972, $67,995, 1.18 cents a share; $82,453, 1.59 cents.

Giant Mascot Mines Ltd., nine months ended June 30: 1972, $414,-505; 1971, $3,331,086.

Harvey Woods Ltd., six months ended June 30: 1972, $116,000 loss; 1971, $163,000 loss.

Monenco Ltd., six months ended June 30: 1972, $578,000, 40 cents a share; 1971, $510,000.

Northwestern Utilities Ltd., six months ended June 30: 1972, $3,-592,985; 1971, no figures available.

North West Trust Co., six months ended June 30: 1972, $213,038; 1971, $141,504.

Premium Iron Ores Ltd., six months ended June 30: 1972, $29,-974 loss; 1971, $106,686 profit.

Ram Petroleums Ltd., six months ended June 30: 1972, $26,429, .9 cents a share; 1971, $392,206, 12.81 cents.

Rayrock Mines Ltd., nine months ended July 31: 1972, $268,008, six cents a share; $226,868, five cents.

Riverside Yarns Ltd., six months ended June 30: 1972, $130,468 loss; 1971, $85,796 profit.

Sklar Manufacturing Ltd., 28 weeks ended July 15: 1972, $659,-000, 35 cents a share; 1971, $91,000, five cents.

Slater, Walker of Canada Ltd., six months ended June 30: 1972, $519,668, 17.7 cents a share; 1971, no figures available.

Thompson Paper Box Co. Ltd., three months ended June 30: 1972, $38,600, 15 cents a share; 1971, $31,500, 12 cents.

OSF Industries Ltd., six months ended June 30: 1972, $318,792, 15 cents a share; 1971, $405,394, 19 cents.

Peoples Credit Jewellers Ltd., six months ended July 29: 1972, $424,743, 27 cents a share; 1971, $231,600, 14 cents.

Peruvian Oils and Minerals, Ltd., six months ended June 30: 1972, $109,571 loss; 1971, $78,259 loss.

Seaway Multi-Corp. Ltd., six months ended June 30: 1972, $32,000; 1971, $156,000.

Silver-Miller Mines Ltd., year ended April 30: 1972, $21,583 loss, .32 cents a share; 1971, $35,917 loss, .54 cents.

Wabasso Ltd., 26 weeks ended July 1: 1972, $179,491 loss, 45 cents a share; 1971, $216,352 profit, 60 cents.

UNIVERSITY AREA
1640 SARITA PLACE

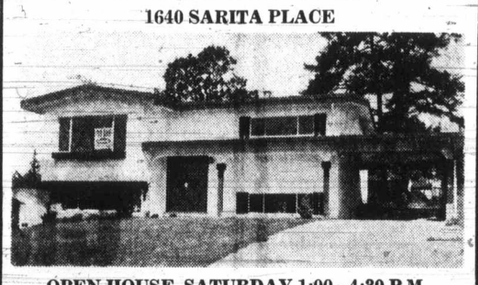

OPEN HOUSE, SATURDAY 1:00 - 4:30 P.M.
Follow Torquay Drive until you see our signs. Brand new 1230 sq. ft., 3-bedroom home. Wall-to-wall carpets, family-sized kitchen, 1½ baths with roughed-in bath and fireplace in full basement.
Full price $32,900. 8¾% N.H.A. Financing
It Pays to Buy Direct from the Builder
Engineered Homes
385-6211 19 CADILLAC AVE.

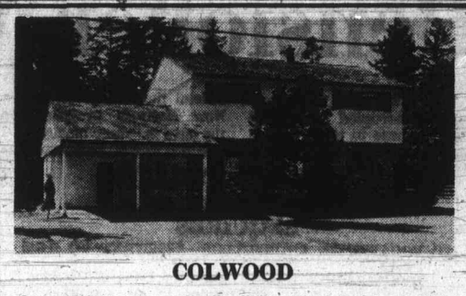

COLWOOD
Over 1700 sq. ft. of family living. Four bedrooms, 1½ baths, family room, large living room (fireplace), dining room, utilities on main floor. Double carport. Nice level lot. Newly decorated. 7½ years young. A good family home. Financing available.
Owner transferred. Must be sold.
$31,250
E. W. PROKOSCH
386-2111 477-2194
MONTREAL TRUST

CANOE COVE WATERFRONT

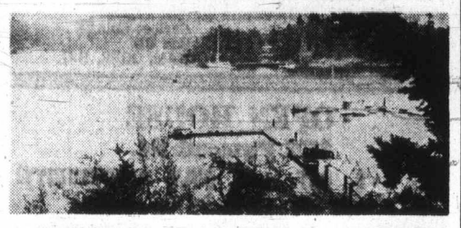

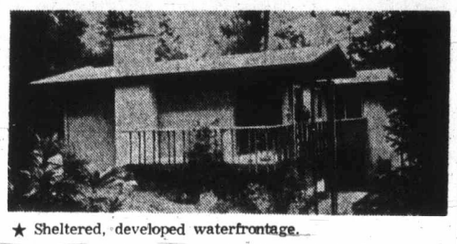

★ Sheltered, developed waterfrontage.
★ A very distinctive home in this beautiful setting.
★ We are pleased to offer this exclusive property at
$99,500
KELLY NEMETH — 477-4641

SOOKE FARM

★ 42-acre property with a fine home and good outbuildings.
★ This is your opportunity to make an excellent purchase. Price
$63,650
Terms Available
KELLY NEMETH — 477-4641
WALL & REDEKOP REALTY LTD.
386-8321 Anytime

LOOKING FOR A CONDOMINIUM
We have 3 important features to watch for when buying.
LOCATION — Beautiful Beacon Hill Park and the sea.
CONSTRUCTION — Top quality throughout. Extra emphasis to soundproofing and finishing.
APPOINTMENTS — Deluxe cabinets, carpets and appliances.
COME TO
660 BATTERY ST.
and let us show you the difference.
OPEN HOUSE EVERY DAY
1 - 5 p.m. Phone 384-3021

OPEN HOUSE
Friday 5:30-9:00 Saturday 1:00-5:00
Bower Bank and Amhurst in Sidney
NEW HOMES
4 Bedrooms $23,350
3 Bedrooms $22,900
2 Bedrooms $21,950
2 Bedrooms $21,500
2 Bedrooms $21,450
★ Your choice of layout and design.
★ Choose your own color combinations.
★ All homes on sewer.
★ Easy financing with low down payment.
★ Check and compare. Where else can you find a 4-bedroom home for $23,350? Or a 2-bedroom, full basement home with fireplace and roughed-in third bedroom for $21,450 to $21,900?
★ Come and view this fine selection of homes.
386-3231
BLOCK BROS. REALTY

NAMES IN THE NEWS

Pensioner Aims Kick in Pants

TORONTO — A 66-year-old man interrupted a public meeting here to tell a federal official that his government's New Horizons program for the aged is "sheer lunacy."

Waving his cane, **Frank Lindover**, a day patient at Baycrest Day-Care Centre for the Aged here, asked Deputy Health Minister **Norbert Prefontaine**:

"What kind of idiot politicians are you anyway? Why aren't you giving the money to the people who need it most?"

Lindover, shouting that "I've got to get this out of my system," told the federal officer the money would be better spent subsidizing people in homes for the aged.

"I blew my cork," he said later. "But sometimes politicians need a kick in the pants before smartening up."

□

OTTAWA — Bad drug management in Ontario probably costs taxpayers about $75 million dollars a year, says **Dr. Ian Henderson**, associate professor of pharmacology and surgery at the University of Ottawa medical school. Henderson, chairman of the Canadian Medical Association subcommittee on pharmacy, said doctors must be educated "to prescribe rationally."

□

HOUSTON — Two women who danced in a courtroom here clad only in bikini-type panties and two round bandages for pasties were found not guilty of performing lewd and obscene dances. **Brenda Lou Andres**, 31, and **Edith Lee Hall**, 30, were arrested in a similar costume July 8 at a local nightclub.

□

CAIRO — President **Anwar Sadat** will visit the United Nations in New York towards the end of the year. The Egyptian president will also visit France in November as part of Egypt's campaign to win strong support from Western Europe for its stand in the Middle East crisis.

□

UNITED NATIONS — China has assumed the presidency of the Security Council for the first time since the United Nations recognized the Peking government. The presidency rotates month by month according to the English alphabet.

□

HAMILTON — **John Munro**, national health and welfare minister, told a group of senior citizens that expense and a shortage of dentists prohibited the government from including dental care under medical insurance but he said eye care will soon be included in the insurance plans.

□

QUEBEC — Quebec reported the smallest number of stolen automobiles of all provinces in Canada in 1971 but it had the lowest recovery rate, according to a report submitted to the 67th convenion of the Canadian Association of Police Chiefs meeting here. The report said 12,640 cars were recovered in the province, or 77.3 per cent of the 16,352 cars stolen.

Worden
... forced out

□

PROVIDENCE, R.I. — Police were searching for a thief who pried nine solid bronze cannon balls weighing about 540 pounds from the Soldiers and Sailors Monument here. A scrap meal dealer estimated the value of the bronze at a little more than $200.

□

ATMORE, Ala. — Two convicts disguised as nuns from the ankles up were about to walk through a door to freedom when a guard noticed their heavy, prison-issue shoes and stopped their escape attempt. The two men had made their own costumes in their cells, in the maximum security prison.

□

ST. JOHN'S, Nfld. — **Michael Martin**, New Labrador Party leader, has won the provincial byelection in Labrador South, defeating **Joe Harvey** who won the riding by one vote in the March 24 Newfoundland general election.

□

HOUSTON — United States space agency officials say **Alfred Worden**, one of three Apollo 15 astronauts who smuggled 400 stamp covers to the moon and back, has been forced out of the astronaut corps and assigned to the Amex Research Centre, Calif.

An investigation by NASA showed that the trio planned to pocket $7,000 apiece from the sale of the stamp covers but later declined the money.

Lasers Aid Arms Hit

SAIGON (UPI) — U.S. jets slammed laser-guided bombs into communist artillery Friday and sealed a cave of war supplies in the heaviest "smart bomb" attacks ever made around embattled Quang Tri city.

But a typhoon, bearing down on the city with winds up to 80 miles per hour, was expected to do more than the air raids to blunt North Vietnamese Independence Day attacks around the northern province capital this weekend.

Intelligence officers predicted intensified communist attacks to mark the 27th anniversary of North Vietnam's declaration of independence Saturday.

In the fight for control of Que Son, government troops pushed out a small Viet Cong force which had occupied the military headquarters in the town for three days but the communists took control of portions of the residential section.

CHRYSLER
ALL MODELS
SELLOUT
WORLD OF PLEASURE
PEARSON

CARIBOO COLLEGE
VOCATIONAL DIVISION
REQUIRES

(1) VOCATIONAL COUNSELLOR—ASSISTANT TO THE DEAN
RESPONSIBILITIES—To assist the Dean of Vocational Training in the operation of the Vocational Division of the College. Duties will include student counselling, reports, safety, short course development and organization.
REQUIREMENTS—Post-secondary training.
—Five years experience in industry
—Experience in vocational training
COMMENCEMENT DATE—October 2, 1972
SALARY—$1100.00 $1260.00 per month dependent upon qualifications, training and experience.

(2) COOKING INSTRUCTOR
REQUIREMENTS—Grade XII or equivalent
At least five years experience in the industry
Some previous supervisory or instructional experience would be preferred
COMMENCEMENT DATE—September 25, 1972
SALARY RANGE—$910.00 - $1200.00 per month dependant upon qualifications

Applications with supporting documents must be in the Principal's hand by September 8, 1972.
Address all correspondence to: The Principal
Cariboo College
Box 860
KAMLOOPS, B.C.

3546 REDWOOD AVE.
OPEN HOUSE
SATURDAY, SEPT. 2, 1:30-4 P.M.

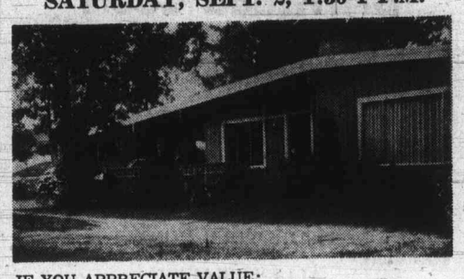

IF YOU APPRECIATE VALUE:
- 3 bedrooms, 3 sets of plumbing (master en suite).
- Lovely foyer entrance to spacious living room.
- Simple landscaping in treed area.
- Over 1500 sq. ft. of living in a California Inspired

POST AND BEAM SPLIT LEVEL RESIDENCE IN THE UNIVERSITY AREA AND IN OAK BAY.
IMMEDIATE POSSESSION
$43,900
View Saturday or anytime with Mr. Clendinneng.
Bus. 477-1841 Res. 477-5462
BLOCK BROS. REALTY LTD.

ROCKLAND
ARCHITECT DESIGNED
Three-bedroom split level home. Fully developed lower floor. Large landscaped lot. Good financing.
Price $48,000
National Trust
Harry Cook 598-3761
Des Desjardins 383-8925
Office 388-5451 (24 hrs.)

OPEN HOUSE
3508 Plymouth Rd.
FRI. 7-9, SAT. 1-5 ONLY OPPORTUNITY!
Owner Says SELL by Sat., 5 p.m.

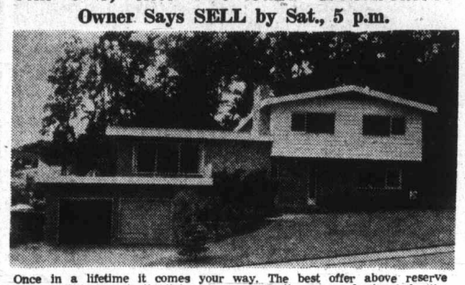

Once in a lifetime it comes your way. The best offer above reserve price will buy fantastic living for an executive or professional family. Worth $55,000.00 at market price. Give us your offer. We will look at it most seriously. For further details or advanced viewing, call
386-1361 VIC SMITH 383-8593
CANADA PERMANENT TRUST
1125 DOUGLAS STREET

RESTAURANT OPPORTUNITY
DOWNTOWN LOCATION
This is a thriving business with fantastic potential. The restaurant is elegantly styled and has seating capacity for 140 guests and excellent area for banquets and receptions. It has a dance floor and fireplace. The premises are licensed for beer, wine and liquor, also for serving drinks outdoors.
This is a terrific opportunity for the right person. Cabaret possibilities.
The price of $125,000 includes land, improvements and equipment.
For Complete Information, Call
HILARY STEWARDSON
598-4172
D F Hanley Agencies Ltd.

MULLINS MARINE
YAMAHA
60CC to 650CC
925 YATES STREET

LEARN TO SELL REAL ESTATE
at
"Montreal Trust"
We want to teach more sales minded people to be Realtors. You don't need to be licensed or experienced, we help you get both. We look for capable people who need and want to work full-time in our chosen vocation.
Call Mr. Peaker Today for an Appointment
386-2111
Montreal Trust
1057 Fort Street

Evergreen Homes and Cottage Builders Ltd.
- Has your family grown up?
- Do you find yourself with much more living space than you need now the kids have gone?
- Are your taxes still rising "even though you don't need all that space anymore?"
- Are you living in a stucco box?
- Are your neighbors 20 feet away?

THERE MUST BE A BETTER WAY!
Let the Evergreen experts show you the way to gracious retirement living!
Building costs are high!
Don't pay for space you don't need!

Building to National Building Code Standards with unconditional guarantee. It doesn't cost anything to enquire. It might just change your whole way of life.
ASK THE EVERGREEN MEN
We Do Things Just a Little Better
EVERGREEN COTTAGE BUILDERS LTD.
2811 DOUGLAS ST. PHONE 384-9715
UP FROM EMPRESS PAINTS
Free Parking at the Rear
HOLIDAY HOURS! Saturday 9-5, Sunday 1-5, Monday 1-5

Collect it with
VICTORIA DAILY NEWSPAPERS CLASSIFIED ADS

People who have to tighten their belts this time of year find it worthwhile to remember this formula . . . the good items your family no longer uses PLUS fast-action Classified Ads in this newspaper EQUALS the cash you need to see your children head into the school year with everything they need.

Don't keep the worthwhile furniture, appliances, tools, typewriters, musical instruments, clothing or sports equipment you no longer use. Sell these and other things with result-getting Classified Ads. All it takes is a phone call to the friendly Ad-visor who's waiting to help you.

So start using Classified Ads today to collect the money you need for school expenses. Just dial . . .

386-2121

Classified Dept.

VICTORIA DAILY NEWSPAPERS

Teetotal Regime Over in MLAs' Dining Room?

B.C. Brushes Dust Off Installation Rites

By RAY DYKES
Colonist Reporter

The dust of 20 years is being brushed off the books of protocol as B.C. prepares for the ceremony of changing its government.

The two stars of the show, premier-elect Dave Barrett and Premier Bennett, find themselves in unfamiliar roles with strange lines.

Bennett has to surrender something which has been dear to him since 1952—the reins of power.

Both men dropped from public view Friday with Barrett leaving "gone fishing" signs in his wake and Bennett relaxing at his Kelowna home spending part of the day strolling through his garden "contemplating."

There is a right way to change government and it begins traditionally with Bennett going to Government House to tender his resignation as premier to Lientenant-Governor John Nicholson and recommending Barrett to take over.

Barrett will then get a call to Government House and will be asked to form a government. The new premier will be armed with a list of his cabinet members and his government will be sworn in.

When this will happen has not been set.

Deputy provincial secretary Lawrie Wallace said the date would be "mutually agreed on" by Barrett and Bennett and would depend on how long it took the Social Credit government to "unwind its affairs" and the New Democratic Party cabinet to be chosen.

"Nobody knows when it will be," he added.

Bennett is due in Victoria Tuesday and a cabinet meeting and a press conference have been scheduled.

Barrett is also expected to head for the Legislature Tuesday and Pennett has already removed his private effects from the office of the "prime minister of B.C."

A door which once carried a sign reading "Dave Barrett, Leader of the Opposition" has come down from the string of offices, recently occupied by the NDP MLAs.

And a prophetic quip made by Barrett's administrative assistant John Wood before election day has come true.

A week or so before Aug. 30 when workmen were renovating and Soundproofing the opposition and government offices, a visitor asked what was going on in the NDP side of the Legislature, and Wood replied: "Didn't you know? Premier Bennett is fixing up this place something special for when he moves in here after the Aug. 30 election."

There will be little flexing by the Legislature to accommodate its new batch of MLAs.

"The NDP suite was built for 12 MLAs and this will be almost the number in the new opposition. The Liberal suite has five rooms and the Conservatives two. It couldn't have worked out better," Wood said Friday.

There will probably be other small changes in the grey-stone building.

A restaurant used by MLAs and newsmen will likely be licensed, something non-drinker Bennett would not allow.

Someone even said Friday Bennett's prized black Cadillac will go as it doesn't fit Barrett's "closer to working class" image.

Last of B.C. Election Results

These are late results and corrections in Wednesday's British Columbia general election.

Legend: SC—Social Credit; NDP—New Democratic Party; L—Liberal; PC—Progressive Conservative; Comm—Communist; Ind—Independent; x—Winner in 1969 election.

Unless otherwise indicated the results are complete for all polls in the riding, as reported by the Canadian Press. (Absentee ballots remain to be counted.)

Coquitlam
xDave Barrett (NDP) 18,771
Ted Robinson (SC) 7,199
Howard Paish (L) 4,935
Faith Trent (PC) 1,997

Dewdney
Peter Rolston (NDP) 8,567
xGeorge Mussallem (SC) 6,986
E. A. Watson (PC) 1,619
John Worthington (L) 1,143

Fort George
Alf Nunweiler (NDP) 8,259
xRay Williston (SC) 7,902
Galt Wilson (PC) 3,595
Ron Racette (L) 681

Kootenay
xLeo Nimsick (NDP) 5,936
David Reeves (SC) 4,037
Harry Caldwell (L) 1,811
Ron Powell (PC) 1,569

Nelson-Creston
Lorne Nicholson (NDP) 5,976
xWesley Black (SC) 4,301
John Sloan (CP) 1,115
Ned MacNeill (L) 628

North Vancouver-Seymour
Colin Gabelmann (NDP) 6,966
Derril Warren (PC) 5,746
xBarrie Clark (L) 4,713
James Poyner (SC) 4,064

Revelstoke-Slocan
William King (NDP) 3,529
xBurt Campbell (SC) 2,467
Bernard Lavalle (L) 367
Margaret Illman (PC) 152

Surrey
xErnie Hall (NDP) 11,431
James Wallace (SC) 5,499
William Vander Zlam (L) 3,664
Bill Reid (PC) 1,376
Fred Bianco (Comm) 108

Vancouver-Little Mountain (two members)
Phyllis Young (NDP) 11,217
Roy Cummings (NDP) 11,165
xLeslie Peterson (SC) 10,684
xGrace McCarthy (SC) 10,622
Dave Gibson (L) 3,463
Richard Durante (L) 3,443
Reg Grandison (PC) 2,844
William Brown (PC) 2,103
David Bader (ind) 208
Homer Stevens (Comm) 138
Gordon Turner (Ind) 110
James Beynon (Comm) 103

Burnaby North
xEileen Dailly (NDP) 10,788
James Mason (SC) 4,738
Brian Coath (L) 2,358
Susan Nesbitt (PC) 1,547

Naturalist President's View:

Outdoors Change Need Helped NDP

The New Democratic Party landslide victory in B.C.'s provincial election Wednesday resulted from a desire for a change in outdoors conservation and environment protection policies, a Federation of B.C. Naturalists official said Friday.

Elton Anderson, president of the naturalists federation, said in a statement that concentration of power over natural resources should not be in the hands of a one-man lands, fortsts and water resources minister.

"Not only does this giant ministry include the Pollution Control Branch but it has been steadily encroaching upon the field of recreation and conservation as well," Anderson said.

Anderson, of 3904 Benson, Saanich, said the new government should create an environment department with the PCB at its centre.

The board, he said, should have "executive responsibility" in its field and "it should control pollution in all fields which is not now the case."

Anderson said the B.C. government should spend more on wildlife protection, parks and forests.

He said an environment department could employ the qualified experts needed to properly handle B.C.'s natural resources.

"Though their position would be largely advisory in the administration of departments like mining and forests, an orderly system of planning for resource use would result.

"Nothing in the province is more important than our natural resources. We hope the new government will agree and move to create an environment department, as is being done elsewhere, without delay."

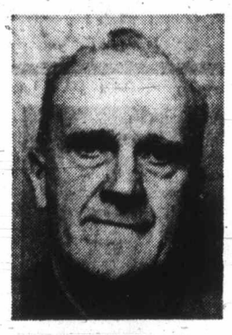

Anderson
. . . new department

'Act Should Require Scrutineers at Polls'

The B.C. Elections Act should require each political party to have scrutineers at every polling station, says P. A. Codyre, who last month gave all New Democratic Party, Liberal and Progressive Conservative candidates advice on election day procedures.

Codyre, who still lives at 1890 Munns Road despite a cabinet order of two years ago that expropriated his home and four acres to make room for a B.C. Hydro transmission line, says such a requirement would eliminate any uneasiness the public may have about voting procedures.

As it now stands, the law permits each political party in a provincial election to appoint scrutineers for polls but this is strictly the decision of the party and the official agents of candidates.

Codyre engaged a typist for a week to get the letters to all candidates except those representing the Social Credit party. He told the candidates and party leaders that cooperation in scrutinizing polls and counting ballots would "surely defeat Social Credit."

"No one party has the funds or workers alont to defeat Social Credit and if you are unwilling to work with another party for 12 hours (on election day) I say Gold help Social Credit," wrote Codyre.

He says he has since received letters from most candidates thanking him for the advice. In addition, he received many telephone calls seeking clarification on specific points.

He says he was "dedicated" to defeat Social Credit after he saw how the party worked against one of its own candidates in the 1965 federal election. Codyre was campaign manager for Mrs. Vera Pipes, candidate in Esquimalt-Saanich.

Energy Report Ideas Will Wait for 1975

Any recommendations of B.C. Energy Board report, which will be in the NDP government hands the week of Sept. 11, will not take effect until after 1975.

B.C. Hydro chairman Gordon Shrum said Friday afternoon from his Vancouver office that the crown-owned power authority was committed to spending and plans up till 1975.

And although the Social Credit government commissioned the report in 1970 to look at the power needs of the province for the next 15 years to 1985, Shrum said the report will actually study the 15 years from 1975 to 1990.

The controversial report is now in the hands of the Queen's Printer and although Shrum could not say exactly when it would be ready he said it would be turned over to Premier-elect Dave Barrett in the week beginning Sept. 11.

And Barrett had better have a big, empty book shelf on hand. The report runs to 11 volumes and Shrum said it takes up a two-foot by three-foot-area.

The actual report will be bound with a summary of consultant's study on B.C.'s power needs and 500 copies are being printed.

As well, there will be 150 copies of committee findings and various studies and these run to 10 volumes.

Shrum said the change of government would have no effect on the energy report as it was completed before the election and sent to the printers.

TV Interrupted

Crash Pause

Many television viewers in parts of Victoria, Saanich and Esquimalt missed the Olympics and other programs Thursday evening because of a hit-run driver.

Victoria Cablevision Ltd. officials said Friday complaints that service had gone dead began at about 7:45 p.m. Thursday and it took almost two hours to locate the problem and make temporary repairs.

Service was restored at about 9:40 after Cablevision crews found a main-line amplifier had been knocked off after a vehicle had struck a pole at Finlayson and Mars and then left the scene.

The affected areas were northern Victoria and parts of View Royal, Esquimalt and the Gorge district. Service also was off Friday morning four or five times for about a minute each as the crews made the repairs permanent.

BEST WISHES
To the Developers of
CRAIG HOUSE
Drywall and Insulation by
JACK'S DRYWALL CO. LTD
479-2731

BEST WISHES
to the Developers of
CRAIG HOUSE
EXCAVATING and GRAVELLING by
OK TRUCKING CO. LTD.
386-3414

CONGRATULATIONS
To the Developers of
CRAIG HOUSE
ROOFING BY
SAM'S CENTURY ROOFING
658-5545

We Take Pleasure in Extending
BEST WISHES
To the Developers of
CRAIG HOUSE
• ALL CARPETS • CERAMIC TILE
• KITCHEN AND BATHROOM FLOORS BY
Capital City Carpet and Lino
598-4441

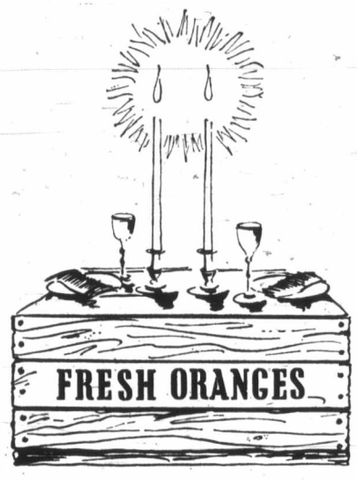

How will you decorate your first home . . . "early orange crate"?

You need not! A tight budget doesn't mean you can't decorate with taste and flair . . . not if you carefully shop the Classified pages of this newspaper. Pick and choose from antiques, furniture and miscellaneous classifications. See what exciting buys are available for you in today's Classified Columns NOW!

Read Them All in the
CLASSIFIED PAGES
of
VICTORIA'S DAILY NEWSPAPERS
CLASSIFIED NUMBER 386-2121

Congratulations
to
Craig House
BATHROOM VANITIES
Supplied and Installed by
ADKA
Industries Ltd.
Burnaby

BEST WISHES
To the Developers of
CRAIG HOUSE
Aluminum windows, sliding patio doors and entrances supplied and installed by
Wescraft Manufacturing Ltd.
2614 BRIDGE ST. 385-1478

Best Wishes to
Craig House
FLO'S DRAPERY SERVICE
Complete Contract Drapery and Track Dept.
1171 Newport
592-7315

CONGRATULATIONS
TO THE DEVELOPERS OF
CRAIG HOUSE
Interior Decorating and Painting by
GOLDSBURY DECORATING
478-2285

CONGRATULATIONS
To the Developers of
CRAIG HOUSE
All Iron Railings Supplied and Installed by
EDWARDS WELDING LTD.
Est. 1912 386-3264

BEST WISHES
To the Developers of
CRAIG HOUSE
GACO DECK COATING FOR BALCONIES
By
EVANS ENTERPRISES
592-6114

BEST WISHES
To the Developers of
CRAIG HOUSE
FUEL OIL SUPPLIED BY
SHELL CANADA LTD.
760 Johnson St. 384-8147

Investors Syndicate Realty Ltd.
Are pleased to have arranged mortgage money and insurance for
CRAIG HOUSE
Investors SYNDICATE REALTY
620 BROUGHTON 386-7721

CRAIG HOUSE
885 CRAIGFLOWER

• Spacious
• Workshop
• 2 Elevators
• Hospitality Room
• Olympic View
• Styled Interiors
• Sauna
• Oil Heat
• Cablevision
• Double Door Refrigerators
• Extra Soundproofing
• Ample Off-Street Parking

Bachelor Suites, from $125.00
One-Bedroom Suites, from $135.00
Two-Bedroom Suites, from $175.00
Resident Manager 386-7147

Ker AND Stephenson LIMITED
680 BROUGHTON ST. RENTAL AGENTS 385-3411

—Colonist photo by Ian McKain

United Church crossing field to new location

Gordon Head Parishes Join Buildings

Two congregations in Gordon Head are putting into effect a belief that two churches are better as one.

Gordon Head United Church on Torquay and St. Dunstan's Anglican Church on San Juan are literally combining their buildings to create one joint parish.

Gordon Head's church building is being moved from its location across the fields to a spot beside St. Dunstan's. There it will become a Sunday school and church hall (it was designed as a hall) and services will be held in St. Dunstan's.

Anglican services will be held Sundays at 8 and 9 a.m., and United Church services at 10:45 a.m., when there will also be a combined Sunday school.

Rev. Franck Patterson of the United Church says the move will cost about $5,000, including a full basement for the Gordon Head building, the move, and rewiring.

He and Rev. W. J. Lunny of St. Dunstan's hope young people will be attracted to the services. Lunny would like to see all children "confirmed by the Anglican bishop and then received into the United Church at the same service."

They are committed to joint use of the buildings for 10 years, and while both congregations have worshipped together this summer with both ministers, the latter believe that a single minister will eventually care for the joint parish.

First major joint event will be an evening service and harvest supper Oct. 1, when it is hoped the Anglican bishop and the president of the B.C. Conference of the United Church will attend.

With both churches on the St. Dunstan's site, the United Church property on Torquay has been sold, the funds to be used for the work of both congregations.

Pastor's Flock 'Gay'

SEATTLE (AP) — It seemed like a regular service as the new congregation gathered at the old Gothic-style church communion, the singing of hymns and election of a pastor and deacons.

Officiating at the charter service for the Metropolitan Community Church, Rev. Troy Perry preached on the subject: Does God Want Us To Change?

As sinners' yes, Perry said. As homosexuals, no.

"The early Christian church wasn't against homosexuality at all," the Los Angeles minister said. "But the worst oppressors of gay people in the United States today are the instutitional churches."

Perry, a former Pentacostal preacher, is on a promotional tour for his book to be released this month, The Lord Is My Shepherd and He Knows I'm Gay.

Since he founded the Metropolitan Community Church four years ago to minister to homosexuals in Los Angeles, he said, the ecumenical denomination has grown to 36 churches with 6,000 members and a regular attendance of 10,000 persons in the United States.

Homosexuality is not a requirement for church membership, however, and the Rev. Robert Sirico, Seattle pastor, said attendance was about 20 per cent "straight" people during the 90 days in which his congregation functioned as a mission.

Sirico gained prominence last year in Seattle by conducting well-publicized "healing services" as a Pentecostal minister. But after informing his fellow ministers and openly avowing homosexuality, he said, "All they wanted to do was cast the homosexual demons out of me.

"I told them that I would cast the heterosexual demons out of them."

That was only a mild taste of things to come. Sirico said a recent anonymous telephone caller warned: "Maybe your church will burn down with Perry in it."

Perry doesn't take such remarks lightly. Arsonists set a fire which gutted the San Francisco church recently, three weeks after services at a Los Angeles church were disrupted by persons throwing human excrement, he said.

Salvation Army

Veteran Retires

Retirement service for Col. Wesley Rich, British Columbia divisional commander of the Salvation Army, will be held at 10:45 a.m. Sunday, conducted by Commissioner C. D. Wiseman, national commander of the Army in Canada.

Rich, who plans to live in Victoria following his retirment, has served with the army in several parts of the world. Educated in England, he first came to Canada in 1924 when his parents, Commissioner and Mrs. Charles Rich, were territorial leaders for the Army in Western Canada.

In the four years before his appointment to British Columbia he was general secretary for Salvation Army work in Scotland.

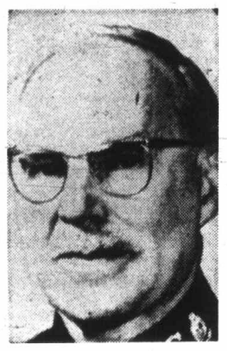

Rich

Talks End

Rev. Paul Hawkes, pastor of Glad Tidings Pentecostal Church in Victoria, has just returned from a six-day conference of the Pentecostal Fellowship held in Halifax Aug. 24 to 29.

Last such conference was held in Victoria in 1970, and this was the first time one had been held east of Montreal. It was attended by more then 400 delegates from all provinces and the Northwest Territories, as well as Bermuda, Trinidad, Africa and many of the mission fields.

Pope To Visit, Venice Exults

VATICAN CITY (UPI) — Bells rang throughout Venice as the Vatican announced that Pope Paul VI will visit that northern city during his trip to the eucharistic congress in Udine.

The trip to Udine Sept. 16 to attend the 18th Italian Eucharistic Congress, had long been predicted. The Pope will say mass at the conference.

The stop in Venice, to pray at the tomb of St. Mark, was a surprise which caused all Venice churches to ring their bells in celebration when it was announced.

The patriarch of Venice, Msgr. Albino, Luciani, said "Paul VI will come here the morning of Saturday, Sept. 16, will pray at the tomb of Saint Mark, will talk to the faithful, will briefly meet city officials, will do the patriarch the great honor of being his guest for two hours and in the afternoon will resume his trip to Udine.

'72 CORTINA — OVER 50 UNITS

TO CHOOSE FROM—ALL MODELS—ALL COLORS

LONGER, LOWER WIDER
3" Longer Wheelbase, 1" lower in height, 3½" wider front track, 5" wider rear track. But the same overall length! In other words, you get bigger looks, bigger comfort, better handling, all within the same easy-to-park size.

CANADIAN WINTER DRIVING PACKAGE
H.D. battery (55 amps)
H.D. alternator (35 amps)
H.D. heater and defroster

FULLY RECLINING BUCKET SEATS
With integral head restraints. Arm rests standard front and rear.

BUMPER GUARDS ARE STANDARD EQUIPMENT
Strong rubber inserts set into sturdy guards take all the knocks and bounce right back.

POWER FRONT DISC BRAKES STANDARD ON ALL MODELS
Front disc brakes and rear drum brakes are fitted in a dual-line system for double safety.

$2,706 2000 c.c. 2-Door
Delivered Victoria including Dealer Preparation.

RACK-AND-PINION STEERING
Precise, direct control makes it easy to whip around Cortina's 31.8 foot turning circle.

AEROFLOW—THE ULTIMATE VENTILATION SYSTEM
Provides a complete change of air every 10 minutes. Extractor vents neatly concealed at base of rear window.

63.8 CU. FT. TOTAL CARGO CAPACITY ON WAGON
12 cu. ft. trunk capacity on all sedans. Either way you look at it, you get more luggage space inside a '72 Cortina. (With rear seat folded down, 33.2 cu. ft. with rear seat up.)

SEDAN COMFORT IN A COMPACT WAGON
Fully trimmed doors, reclining bucket seat, integral head restraints, arm rests front and rear, all add up to Cortina luxury.

2000 OHC c.c. ENGINE
Zero to sixty in 11 seconds. Top speed of 100 mph. This bigger, peppier engine puts GT away ahead of the pack, and you still get approximately 30 miles per gal. (2000 c.c. engine is standard on all models. On GT, it is coupled with mandatory 4-speed fully synchronized manual transmission. 3-speed automatic transmission is optional on L-Series only.

POWER FRONT DISC BRAKES
Faster, effortless stops, standard on all models.

GT-SERIES CENTRE CONSOLE
Incorporating temperature, gauge, oil pressure gauge, fuel gauge and ammeter. Tachometer, clock and speedometer are all grouped in GT's main instrument panel.

GT-SERIES RALLY SEATS WITH HEADRESTS
Designed exclusively for Ford's racing and rally cars, now standard on Cortina GT. These special seats feature adjustable tilt, excellent padding and support. All with the emphasis on comfort and safety.

NEW SUSPENSION FRONT AND REAR
Up front, it's "Double-Wishbone" suspension incorporates the latest refinements for quietness, handling and safety. At the rear, a four-bar-link system eliminates axle hop.

TEST DRIVE IT NOW
CORTINA
FROM FORD OF EUROPE

SEE IT AT
Cortina Car Centre
YATES AT QUADRA PHONE 384-5555

UKRAINIAN CATHOLIC CHURCH
of
ST. NICHOLAS
Cook at Caledonia 384-2292
Sunday Mass: 9:30 a.m.
July and August
Weekday Mass: 8:00 a.m.

VICTORIA TRUTH CENTRE
Science of Thought
Speaker:
Rev. Lois McLean
11:00 a.m.
"THINGS BEYOND OUR HEARING"
7:30 p.m.
REV. LOIS McLEAN
"FIRST THINGS FIRST"
1201 Fort Street

CHRISTIAN SCIENCE
First Church of Christ, Scientist
(A branch of The Mother Church The First Church of Christ, Scientist, in Boston, Massachusetts)
Chambers Street and Pandora Avenue
Elevator Available
SUNDAY SERVICE
9:30 and 11:00 a.m.
Subject:
"MAN"
Sunday School—9:30, 11 a.m.
Testimony Meeting Wed., 8 p.m.
FREE PUBLIC READING ROOM AND LENDING LIBRARY
1210 BROAD STREET
ALL ARE WELCOME
Christian Science Radio Series
"THE TRUTH THAT HEALS"
Sunday 8:45 a.m.
CFMS 98.5 mgs. Chan. 12 Cablevision

1245 Esquimalt Road
SUNDAY
11 a.m. and 7 p.m.
6:45—Band Prelude
VICTORIA ESQUIMALT ROAD CORPS

NAZARENE
2571 Quadra Street
Rev. W. F. Bahan, Th.B., B.A., Pastor
Sunday Services:
Sunday School—9:45 a.m.
Morning Worship—11:00 a.m.
Evening Worship—7:00 p.m.

CATHOLIC CHURCH
ST. ANDREW'S CATHEDRAL
Blanshard at View
Saturday evening mass 5:00 p.m.
Sunday masses 8:00, 9:30, 11:00 a.m.
12:30 noon and 5:00 p.m.
Weekday masses 8:00 a.m. and 12:15 p.m.

GOSWORTH ROAD COMMUNITY CHURCH
2845 Gosworth Road
9:45 a.m.—Sunday School
11:00 a.m.—Morning Worship
7:00 p.m.—Gospel Service
Pastor Robert Young

CHRISTIAN REFORMED
661 Agnes Street
WORSHIP SERVICES
11:00 a.m. and 7:00 p.m.
EVERYONE WELCOME
Minister: Rev. Peter Wm. De Bruyne

CANADIAN CATHOLIC CHURCH
SHELBOURNE at KINGS
Non-Denominational
A SOUL HEALING MESSAGE
ORIGINAL CHRISTIAN DOCTRINE
Sunday Services: 11 a.m., 7:30 p.m.
Early Morning Prayers: 7:30 a.m.
Adventures in LIVING
Every Wednesday Evening at 8 o'Clock

Trinity Christian Centre
Corner of Raynor and Fullerton, Phone 383-6421
Pastors—HARALD BREDESEN
MATHEW GEE
Sunday, 9:30 a.m.—Sunday School for all ages
11:00 a.m. Morning Worship
7:00 p.m. Charismatic Vesper Service
Wednesday and Friday—7:30 p.m. Teaching Ministry

FREE METHODIST
1620 Cook
11:00 a.m. — 7:00 p.m.
PHILIP J. CALKINS
B.A., M.A.

CHRISTADELPHIAN
(Lake Hill Women's Inst.)
Sunday School—9:30 a.m.
11:00 a.m.
Breaking of Bread
Lecture D.V.
7:30 p.m.
"WILL YOU NOW VOTE FOR CHRIST?"
T. LOFTING

North Douglas Pentecostal Tabernacle
Douglas at Canterbury
Pastor: Rev. Harold Pendray
9:45 a.m. — Sunday School
11:00 a.m. and 7:15 p.m.
PASTOR PENDRAY PREACHING

THE CHURCH OF OUR LORD
Humboldt at Blanshard Street
11:00 a.m.—Sunday Service
HOLY COMMUNION
Rt. Rev. Dr. Gordon Stacey, D.D.
THE REFORMED EPISCOPAL CHURCH

VICTORIA ALLIANCE CHURCH
1792 Townley Street — Telephone 592-1821
Pastor: Rev. H. G. Clark
9:45 a.m.—Sunday School
A class for every age.
11:00 a.m.—HOLY COMMUNION
7:00 p.m.—FAREWELL SERVICE for Bible College Students
A Special Welcome to Summer Visitors
Holding Forth the Word of Life

Happiness is:—
"SUMMER FAMILY SERVICE"
at UNIVERSITY CHAPEL,
1095 Tolmie, at Jackson
SUNDAY at 10:00 A.M.
For: Mums, Dads, Kids—and especially YOU!
"A great way to start your week"

St. Andrew's Presbyterian Church
Downtown — Douglas at Broughton
11 a.m.
"What a Difference It Makes!"
(Nursery care)
7 p.m.
"The War Song of Deborah"
The Rev. Bruce Molloy at both Services

THE SALVATION ARMY
Citadel Corps — 757 Pandora Ave.
Major and Mrs. Don McMillan, Corps. officers
SUNDAY 10:45 A.M.
Retirement and welcome service honouring
Colonel and Mrs. W. Rich—conducted by
COMMISSIONER AND MRS. C. WISEMAN
7:00 p.m.—Evangelistic Meeting. Everyone is Welcome.

TRINITY
PRESBYTERIAN CHURCH
2964 Tillicum at Walter
11:00 a.m.
Rev. G. D. Smith M.A.

FIRST BAPTIST CHURCH
Quadra at Mason
Minister: Rev. John A. Watson B.A., B.D.
Organist and Director of Music: J. E. Tunstall
COMBINED WORSHIP SERVICE WITH FIRST UNITED CHURCH
Corner Quadra and Balmoral
July and August

KNOX
PRESBYTERIAN CHURCH
2964 Richmond Avenue
11:00
"SETTING PRIORITIES"
Rev. A. M. Beaton, B.A., Minister

POSTOLIC 477-6070 382-7833
2303 Dowler Place (Queen's & Blanshard)
John D. Francis—Minister
11 a.m. COMMUNION
—The Pastor speaks
7 p.m. LEN SIMCOE
"Enjoy the spiritual freedom in our worship"

EMMANUEL
BAPTIST CHURCH
2121 CEDAR HILL CROSSROAD
Pastor: Rev. Norman K. Archer, B.D., A.L.B.C.
Lay Minister: Mr. Karl Janzen
9:30 a.m. and 11:00 a.m.
"The Divine Government of God"
7:00 p.m.
"True Greatness"
Next Week—Rally and Commissioning Sunday

Glad Tidings
God's Word as it is— For Men as They Are.
PENTECOSTAL CHURCH
842 NORTH PARK ST.
9:45 Christian Education Hour
11 a.m.
"A CASTAWAY ... A POSSIBILITY"
PASTOR HAWKES PREACHING
7 p.m.
"Famine and Its Results" AND ITS RESULTS"
Special Music
Visitors Welcome

Pastor: Paul Hawkes; Minister of Christian Education: David Ball

CENTRAL
BAPTIST CHURCH
833 Pandora Avenue Pastor, Rev. R. D. Holmes, B.Th.
"We Preach Christ Crucified, Risen and Coming Again"
9:45 a.m.—Welcome to our Family Bible School
(Classes for every age)
11:00 a.m.—THE CURE FOR DESPONDENCY
(Study in Elijah (5))
7 P.M.
"PROGRESS IN REVERSE"
(Studies in Galatians)
After Church Fireside
with
Rev. Ron Winstanley
missionary from Bolivia

VOICE of ON

Ath

By FRANK MORLEY

The United Church issued a timely war against the bloated, ine able salaries paid athl The popular, able jou Christianity Today, in the sue for Aug. 11 asks, "Sp Are We Overdoing It?" Weiss in Sport: A Philoso cal Inquiry, suggests t young men emphasize bo exercise without similar phasis on goodness and dom.

Sargent Shriver, on other hand, maintains

DIAL-A-THOUGH
Dr. J. B. Rowell
New Number
384-8713
A flame for God.
"CHRIST'S RICHES FOR THE POOR"
Tell your friends

We
Towx

QUA
Compare

Ladie
Crimpknit
Pull-on style, flare l
4.8

Girls'
Jacket
Nylon cire, assorted
7 - 14.
4.8

Viclo
Comfo
Warmth without wei genic. Fluffy resilie sistant. 72" x 84". or blue floral.
8.2
Bedding

Youths' &
Track Sl
Top quality vinyl upp ded topline and tong comfort. White wit stripes. Sizes 11 - 2,
3.8
Shoe Dept

Children
Boys' Zippe
Ideal for back-to-sch made. Sizes 8½ to 1
4.4
Shoe De

Woolco B
Fertiliz
7-7-7 all-purpose ferti for lawns, flowers, tr etc. 35-lb. bag.
1.5
Outdoor Garden

Woolc
Department Sto
Division of F. W. Woolworth C

'Gay'

I told them that I would
t the heterosexual demons
of them."

That was only a mild taste
things to come. Sirico said
ecent anonymous telephone
ler warned: "Maybe your
rch will burn down with
ry in it."

Jerry doesn't take such re-
rks lightly. Arsonists set a
which gutted the San
ncisco church recently,
ee weeks after services at
Los Angeles church were
rupted by persons throwing
man excrement, he said.

CHRISTIAN SCIENCE
First Church of Christ, Scientist
branch of The Mother Church
The First Church of Christ,
entist, in Boston, Massachusetts)
mbers Street and Pandora Avenue
Elevator Available
SUNDAY SERVICE
9:30 and 11:00 a.m.
Subject:
"MAN"
nday School—9:30, 11 a.m.
estimony Meeting Wed., 8 p.m.
EE PUBLIC READING ROOM
AND LENDING LIBRARY
1210 BROAD STREET
ALL ARE WELCOME
Christian Science
Radio Series
"THE TRUTH
THAT HEALS"
Sunday 8:45 a.m.
IS 98.5 mgs. Chan. 12 Cablevision

HURCH
ATHEDRAL
iew
s 5:00 p.m.
30, 11:00 a.m.
00 p.m.
and 12:15 p.m.

ristian Centre
Fullerton, Phone 383-6421
ALD BREDESEN
EW GEE
—Sunday School for
ages
Worship
esper Service
Teaching Ministry

stal Tabernacle
rbury
Pendray
School
15 p.m.
PREACHING

GE CHURCH
hone 592-1821
Clark
ol
every age.
MUNION
SERVICE
lege Students
mmer Visitors
rd of Life

ON ARMY
ndora Ave.
n, Corps. officers
5 A.M.
rvice honouring
—conducted by
S. C. WISEMAN
Everyone is Welcome.

OLIC 477-6070
382-7833
(Queen's & Blanshard)
ancis—Minister
OMMUNION
astor speaks
N SIMCOE
our worship"

God's Word
as it is-
For Men
as They Are.
ngs

ristian Education Hour
m.
"A CASTAWAY
A POSSIBILITY"
TOR HAWKES
PREACHING
ine and Its Results"
ND ITS RESULTS"
Special Music
Visitors Welcome
n Education: David Ball

VOICE of ONE

Athletes' Pay Is Bloated

By FRANK MORLEY

The United Church has issued a timely warning against the bloated, inequitable salaries paid athletes. The popular, able journal, Christianity Today, in the issue for Aug. 11 asks, "Sport: Are We Overdoing It?" Paul Weiss in Sport: A Philosophical Inquiry, suggests that young men emphasize bodily exercise without similar emphasis on goodness and wisdom.

Sargent Shriver, on the other hand, maintains that sport is a great community catalyst and that true sports develop character.

"From Venezuela and the Ivory Coast, to Iran and Thailand, volunteers are teaching the universal language of sports."

Billy Graham contends that "there are probably more really committed Christians in sports, both collegiate and professional, than in any other occupation in America." Sports build Christian character, says Graham.

"The Bible says leisure and lying around are morally dangerous for us. Sports keep us busy: athletes, you notice, don't take drugs."

Mike Crain practises Karate for Christ, splitting 10 inches of concrete with his hand in demonstration of "God's power." The Fellowship of Christian Athletes (FCA), organized 15 years ago, has 100,000 members of witnessing athlete evangelists.

Billy Graham is on shaky ground when he calls in St. Paul to support his enthusiasm for athletics. Paul said (1 Timothy, 4.8): Bodily exercise profiteth little, which Barclay translates, "The training of the body has only a limited value."

Emphasis on sport was a mark of Rome in her decline. The Olympic Games were held in Berlin just before the Second World War and Hitler's ghastly evils.

Some time ago St. Louis linebacker Dave Meggyesy, wrote a revolting description of football through high school into professional teams telling how every ethical norm is violated in pursuit of winning. Jack Scott, director of The Institute for the Study of Sports in Society at Oakland, Cal., says that football is the only sport in which religion plays a major role because "it is difficult for a normal person to prepare for the level of violence you see on the gridiron every week!" He points to sports as a form of war, football employing military metaphors like "the bomb," the "blitz," and "field general."

Latin American countries like BRAZIL ARE PERMITTED TO COMPETE. So are dictatorships like Greece and Romania. From observation of the development of football in Canada, I agree heartily with the critics who maintain that it tends to dehumanize football players and spectators alike. Certainly it has become a religion that tends to occupy a disproportionate amount of time on Sunday TV.

And when you consider that Americans are spending $105 billion this year on recreation, sports, and leisure activities, which is more than the defence budget or the over-all value of the country's exports, it is also disproportionate, considering slums, pollution and poverty.

DIAL-A-THOUGHT
Dr. J. B. Rowell
New Number
384-8713
A flame for God.
"CHRIST'S RICHES FOR THE POOR"
Tell your friends

The Infinite Way
For information re: meetings and the books of Joel S. Goldsmith.
383-4220 479-6915

—Colonist photo by Jim Ryan

Allans pose in family garden

All-Black Parish Gave Pastor Hope

"It was an experience I wish every minister could have — interdenominational, inter-racial, international."

That is Rev. J. Rae Allan's summary of his pulpit exchange this summer. Minister of St. Aidan's United Church here in Victoria, he exchanged with Rev. Nelson Higgins, minister of First Baptist Church, Inglewood, Calif.

Higgins is Negro, and his church in the Los Angeles suburb is an all-black congregation. There were many warnings before they left to be careful, because of racial tension in the southern city.

"Inglewood borders on Watts, the Negro area of Los Angeles that has been the scene of bitttr racial rioting in recent years. We were aware of the tension, but apart from a few minor occasions had no trouble at all.

"We stayed in the Higgin's home in a pleasant area of good homes and gardens, and were almost overcome by the warmth of our reception and continued treatment," said Allan.

"We learned very quickly that our congregation, and a majority of the black people in Los Anglees, are just as worried about the racial tension as any whites.

"Like a majority of people everywhere, they just wanted to go on living a happy, peaceful life.

"Some of our congregation live in Watts, and we could see and feel the difference there. Watts is what might be called an underprivileged district, with many unemployed. They are not happy people.

"Where we stayed every house was kept tightly locked, and every house kept one or two big guard dogs. We were advised to keep our car parked, if possible, out of sight of the street.

"But all of that was reaction to a minority. We visited with the people of our church, had meals in their homes.

"They just couldn't have been kinder, or more hospitable.

"The experience renews a feeling of hope that the good in the world outweighs the evil."

Hydro Delaying Commuter Links

NORTH VANCOUVER (CP) — A park and ride system to take commuters to Vancouver by bus won't begin operation for about six months, city engineer T. J. Scott said. The system was due to start but Scott said B.C. Hydro said it would take six months to provide the extra buses required.

Forestry Pact Offers Parity

PRINCE GEORGE (CP) — Negotiators for about 1,200 members of the International Woodworkers of America have signed a memorandum of agreement with the Northern Interior Lumbermen's Association givng them parity with coast woodworkers.

Pioneer Nears Planet Jupiter

MOUNTAIN VIEW, Calif. (UPI) — Pioneer 10 is 200 million miles from earth with all systems go for its long flight to the planet Jupiter. The spacecraft has "encountered no problems" since it entered the asteroid belt, a ring of debris between Mars and Jupiter, July 15.

CITY AND DISTRICT CHURCHES

LUTHERAN

LUTHERAN CHURCH OF THE CROSS
Cedar Hill and Cedar Hill Crossroad
Alfred J. C. Johnson, pastor, 477-3851
10:00 a.m.—Divine Worship Service
The Church Where Families Worship Together
Evangelical Lutheran Church of Canada (E.L.C.C.—formerly A.L.C.)
Visitors Welcome

REDEEMER LUTHERAN CHURCH
Missouri Synod
Jenkins and Jacklin — Colwood
Langford Area
11:00 a.m. — Morning Worship

PEACE LUTHERAN CHURCH
2295 Weller Ave. — Sidney
9:00 a.m. — Morning Worship
Rev. R. Koch, 478-6435

CHRIST LUTHERAN CHURCH OF THE REFORMATION
Worshipping at McCall's Chapel
Johnson and Vancouver Streets
Victoria, B.C.
Pastor R. C. Nast
Worship and Sunday School at 10:00 a.m.

GOOD SHEPHERD LUTHERAN CHURCH
2815 Cedar Hill Road
Rev. Fred Knebel, Pastor
658-5043
10 a.m.—English Service
11 a.m.—German Service
11 a.m.—Sunday School
Western Canada Synod, L.C.A.

GRACE LUTHERAN CHURCH (LCA)
1273 Fort St.
(Across from Central Junior High)
Pastor: Rev. David H. Metzger
Church Phone: 383-5236
Organist: Mr. John Bergbusch
10:00 a.m.—Each Sunday
Holy Communion
Bible Study: Wednesday, 10:00 a.m.
O Come Let Us Worship The Lord!

HOPE LUTHERAN CHURCH
MISSOURI SYNOD
1924 Carrick St. at Dean Ave.
The Rev. L. M. Carlson, pastor, 592-2308
Sunday School and Bible Class 9:45 a.m.
Worship Service 11:00 a.m.
A Church of "The Lutheran Hour" and "This Is the Life"

MENNONITE

SAANICH COMMUNITY CHURCH
Meets on
SUNDAY, 10:30 a.m. at the
GORDON HEAD
RECREATIONAL CENTRE
1744 Feltham
477-6111 477-3012

EVANGELICAL FREE CHURCH

PARKDALE EVAN. FREE CHURCH
3281 Harriet Road 382-7531
SUNDAY
Sunday School—10:00 a.m.
Morning Worship—11:00 a.m.
Evening Worship— 7:00 p.m.
Pastor, Carl Klassen
479-4431 384-3645

UNITARIAN

UNITARIAN CHURCH OF VICTORIA
106 Superior Street
Family Camp—Cowichan Lake

GOSPEL CHAPELS

VICTORIA GOSPEL CHAPEL
935 Pandora Ave.
Sunday:
9:30 a.m.—Worship and Breaking of Bread.
11:15 a.m.—Sunday School and Family Bible Hour.
Speaker: Mr. Peter Andersen
7:00 p.m.—Gospel Meeting
Speaker: Mr. Ron Brown
8:00 p.m.—Prayer and Bible Study.

ROSS BAY GOSPEL HALL
May and Joseph Streets
SUNDAY
9:30 a.m.—Breaking of Bread
11:30 a.m.—Sunday School and Family Bible Hour
Speaker: Mr. A. J. Field
7:00 p.m.—Gospel Meeting
Speaker: Mr. Carl Schulz
Tuesday—
8:00 p.m.—Prayer and Ministry
Speaker: Mr. John Russell

WESTVIEW GOSPEL CHAPEL
313 Brunswick Place
(Trans-Canada Highway at Tillicum)
SUNDAY
9:30 a.m.—The Lord's Supper
11:30 a.m.—Sunday School and Bible Classes
7:00 p.m.—Gospel Service
Speaker: Mr. G. Doubroff
WEDNESDAY
7:45 p.m.—Prayer and Ministry

BETHESDA GOSPEL CHAPEL
Corner Davie St. and Oak Bay Ave.
Sunday Services—
9:30 a.m.—Lord's Supper
11:15 a.m.—Sunday School and Adult Bible Class
7:00 p.m.—Evening Service
Speaker: Mr. Frank Frewing
Wednesday—
7:30 p.m.—Prayer and Bible Study
You are invited to come and bring your family.

CHURCH OF CHRIST

CHURCH OF CHRIST
3460 Shelbourne St.
Bible Classes. 9:45 a.m.
Morning Worship. 11:00 a.m.
Evening Worship. 7:00 p.m.
479-4819 — 477-6489

SOCIETY OF FRIENDS

SOCIETY OF FRIENDS
(Quakers)
MEETING FOR WORSHIP
SUNDAY, 11 A.M.
VISITORS WELCOME
1831 FERN STREET

SPIRITUALIST

OPEN DOOR SPIRITUALIST CHURCH
1600 Cook Street
SUNDAY
7:00 p.m.—Mrs. Elsie Dukes, Trance Lecture. Clairvoyance, Mr. Leslie Dukes—Both of Maidstone, England.
WEDNESDAY
8:00 p.m.—Healing.
ATTEND THE FRIENDLY CHURCH

GREEK ORTHODOX

UKRAINIAN GREEK ORTHODOX CHURCH OF ST. GEORGE
Church Service will be held Sept. 3, at 10:00 a.m.
1842 Oak Bay Ave.

ANGLICAN SUMMER WORSHIP UNITED
10:00 a.m. GORDON HEAD
Tyndal and San Juan
11:00 a.m. CORDOVA BAY
Cordova Bay and Sutcliffe Rds.
"WHY BE A CHRISTIAN?"
Conducted by REV. BILL LUNNY, 477-1422
A WARM WELCOME FOR YOU

FIRST UNITED
Quadra at Balmoral
11:00 a.m.
"THE CHRIST OF THE WORKING WORLD"
Rev. Hugh M. Hunter
Soloist: Sandy Renaud
7:30 p.m.
"VISION OF HOPE"
Rev. R. A. Faris
Soloist—Sandy Renaud
Organist—Herman Bergink
This evening Metropolitan United Church joins with First Baptist and First United congregation.

METROPOLITAN UNITED CHURCH
Pandora at Quadra Street
Ministers:
Rev. A. E. King, B.A., D.D.
Rev. E. Laura Butler, B.A., S.T.M.
11:00 a.m.
Dr. A. E. King
LOVE, LABOUR and LEISURE
Sanctuary Choir:
Director—Don L. Kyle
Organist—Eric Boothroyd
Creche and Nursery open.
7:30 p.m.
Worshipping with First United Quadra at Balmoral

CENTENNIAL UNITED CHURCH
Gorge Road at David St.
Opp. Colony Motor Inn
Minister—Rev. John Travis
11:00 A.M.
"JESUS, SAVIOUR OF MEN"
Dr. Kenneth Prior
Guest Preacher
Guest Soloist
Mrs. Peggy Packard
Organist and Director of Music:
Ian R. Westmacott, A.R.C.T.

ST. AIDAN'S UNITED CHURCH
Richmond at Cedar Hill X Road
University Area Church
Minister: Rev. J. Rae Allan
Music Director: Mrs. Vera Barclay
11:00 A.M.
MORNING WORSHIP
Nursery Provided

Oak Bay United Church
Mitchell and Granite
Rev. Alexander Calder
Rev. D. B. Sparling, D.D.
Organist — R. W. Kroeger
Youth Leader — R. Fuller
10:00 a.m.—Church Service, Nursery
GREED

FAIRFIELD UNITED CHURCH
Corner of Moss and Fairfield Road
Minister: Rev. H. W. Kerley, Ph. D.
Organist: I.A.N. Beadle, Mus. D.
B. of Mus., A.R.C.T.
11:00 a.m.
"THE RIGHT TO WORK"

Belmont Ave. United
Belmont Ave. at Pembroke St.
Rev. Murray Henderson B.A.
Phone 386-2624
11:00 a.m.—"Family Service" (nursery and child care)
Friendly Community Church

Esquimalt United Church
Admirals at Lyall
Minister: Rev. P. D. Ross
11:00 a.m.
MORNING WORSHIP

CADBORO BAY UNITED CHURCH
2625 Arbutus Road
10:00 a.m.
"LABOUR AND LIFE"
Dr. R. A. McLaren

JAMES BAY UNITED
Corner Michigan and Menzies
Serving the James Bay Community
11:00 a.m.—Morning Worship
Rev. E. M. Wood

ANGLICAN SERVICES

ST. CHRISTOPHER'S CHURCH
Carey Rd. at Tillicum
Morning Prayer—9:30 a.m.
Sunday School begins Sept. 10th at 9:30 a.m.
Rector: The Rev. Peter Isles

ANGLICAN SERVICES
TRINITY XIV

christ church cathedral
QUADRA AT COURTNEY
2 blocks behind The Empress
8:00 — Holy Communion
9:00 — Family Eucharist
Instruction: The Rev. R. C. Crawley
11:00—Sung Eucharist
Sermon: The Rev. John Lancaster
5:15—Family Eucharist
Instruction: The Rev. R. C. Crawley
7:30—Evensong
Sermon: The Rev. John Lancaster
Weekdays
Mattins 9:00, Evensong 5:15
Holy Communion:
Tuesday 11:00
Thursday 7:30

ST. JOHN'S
QUADRA AT MASON
8:00 a.m.—Holy Communion
9:30 a.m.—Family Service is cancelled for this Sunday only
11:00 a.m.—
Choral Communion
Sermon:
The Rev'd Peter Switzer
(Nursery facilities at 11:00 a.m. service)
7:30 p.m. Evensong
Sermon: Mr. R. Kendrick
Thursday 10:30 a.m.—
Holy Communion

ST. MARY'S
ELGIN ROAD
The Parish Church of Oak Bay
The Ven. Hywel J. Jones, L.Th., Rector
8:30 a.m.—Holy Communion
11:00 a.m.—Choral Communion
Preacher: The Rector
7:00 p.m.—Evensong
Preacher: The Rector
Thursday
10:30 a.m.—Holy Communion

St. George the Martyr
Cadboro Bay and Maynard Roads
Rector: The Rev. Canon C. P. Bishop
8:00 a.m.
Holy Communion
10:30 a.m.
Holy Eucharist
Preacher: Andrew Gates

ST. MATTHIAS
Richardson and Richmond Ave.
Rev. W. E. Greenhalgh, L.Th.
Rector
8 a.m.—Holy Communion
10:30 a.m.—Choral Eucharist
Preacher: The Rector
Thursdays:
10:30 a.m.—Holy Communion
Sunday, Sept. 10 — Registration for Church School Students, 10:30 a.m.

ST. SAVIOUR'S
Henry and Catherine St., Victoria West
Vicar: Rev. F. V. Atkinson
8:00 a.m.—Holy Communion
10:00 a.m.—Holy Eucharist
1st and 3rd
Mattins, 2nd and 4th

ST. PHILIP'S
Cor. Eastdowne and Neil
OAK BAY
Rector: The Rev. John Vickers
SUNDAY, SEPTEMBER 3
8:00 a.m.—Holy Communion
10:00 a.m.—Choral Communion
Preacher: The Rector.
WEDNESDAY, SEPTEMBER 6
7:30 p.m.—Holy Communion
8:15 p.m.—Bible Study.

ST. BARNABAS'
Belmont and Begbie
7:45 a.m.—Mattins, Holy Communion
10:30 a.m.—Sung Mass and Sermon
7:30 p.m.—Solemn Evensong
HOLY COMMUNION DAILY
Canon B. T. Page, M.A., Rector
384-2978

ST. LUKE'S
(Corner Cedar Hill and Cedar Hill X Road)
Rector: The Venerable C. E. F. Wolff
8:00 a.m.—Holy Communion
9:30 a.m.—Church Family Service
11:00 a.m.—Morning Prayer
12:15 p.m.—Holy Communion
7:30 p.m.—Evensong
The Church School will resume meetings next Sunday.

St. Michael's and All Angels'
West Saanich Road — Royal Oak
8 a.m.—Holy Communion
11 a.m.—Choral Eucharist
Rev. W. J. Hill, Rector
Rev. R. O. Wilkes, Assistant

ST. PAUL'S
1379 Esquimalt Road
8:30 a.m.—Eucharist
10:30 a.m. — Eucharist
Canon G. H. Greenhalgh

ST. ALBAN'S
Ryan at Belmont
:00 a.m.—Holy Communion
11:00 a.m.—Mattins
7:30 p.m.—Evensong
The Rev. F. W. Hayes

ST. MARK'S CHURCH
Boleskine Rd., Town and Country
Holy Communion—11:00 a.m.
Sunday School begins Sept. 10 at 11:00 a.m.
Rector: The Rev. P. W. R. Isles

Woolco Town & Country
price breaker!
LOWEST PRICES
QUALITY MERCHANDISE
Compare Elsewhere . . . Shop Woolco For Value and Savings!

Ladies' Crimpknit Slims
Pull-on style, flare leg. Sizes 8-18.
4.83

One Size Panty Hose
Colours in beige and spice. 6 pair in a bag.
1.43 pkg.

Ladies' Pant Suits
Stretch nylon, two styles to choose from. Sizes S.,M.,L.
9.76

Girls' Jackets
Nylon cire, assorted colours, sizes 7 - 14.
4.87

Polar Flannelette Sheets
70 x 90 with pink or blue stripe border end. For real fall sleeping comfort.
1.87
Bedding Dept.

Chenille Bedspread
The keynote to a delightful bedroom—single or double size. Wears well — washes — little or no ironing.
5.87
Bedding Dept.

Vicloud Comforter
Warmth without weight. Non allergenic. Fluffy resilient, mildew resistant. 72" x 84". Colours of gold or blue floral.
8.29
Bedding Dept.

Lounge Pillow
Bold printed ticking. Ideal for home or cottage or for summer camping.
.97
Bedding Dept.

3 Tier Shelf Unit
Wood grain finish with black enamel standards. Modern design for home decor.
4.97
Hardware Dept.

Youths' & Boys' Track Shoes
Top quality vinyl uppers with padded topline and tongue for extra comfort. White with two blue stripes. Sizes 11 - 2, 2½ - 6.
3.88
Shoe Dept.

Boys' Kicker Boots
Smart high cut suede boots for back-to-school wear. Choose from two-tone blue or two-tone brown. Sizes 8½ - 3, 3½ - 6.
5.91
Shoe Dept.

Men's Kicker Boots
Smart high cut suede boots. Choose from two - tone blue or two - tone brown. Sizes 7 to 11.
6.66
Shoe Dept.

Children's & Boys' Zipper Boots
Ideal for back-to-school. Canadian made. Sizes 8½ to 13; sizes 1 to 6.
4.41
Shoe Dept.

Pet Starter Kit
Ideal kit for hamsters, gerbals and mice. Everything you need for an exciting hobby.
8.88
Pet Dept.

Kitti Tissue
Sanitary processed ground clay, absorbent litter. Keeps home and animals clean. 10-lb. bag.
.99
Pet Dept.

Woolco Brand Fertilizer
7-7-7 all-purpose fertilizer. Ideal for lawns, flowers, trees, shrubs, etc. 35-lb. bag.
1.56
Outdoor Garden Shop

Blue Whale
Organic soil builder and ground conditioner. Peat moss and ground whale bones. 4 cu. ft. bale.
3.66
Outdoor Garden Shop

JUST SAY CHARGE IT!

PERSONAL SHOPPING ONLY, PLEASE! SHOP EARLY WHILE QUANTITIES LAST!
Woolco Department Stores
Because We're Woolco... Your Shopping Costs You Less!
TOWN AND COUNTRY SHOPPING CENTRE, DOUGLAS ST. AND SAANICH
OPEN MONDAY TO FRIDAY, 10 A.M. TO 10 P.M. SATURDAY, 9 A.M. TO 10 P.M.
Division of F. W. Woolworth Co. Ltd.

Financing Remains at Issue

Stadium Meeting 'Disaster'

Tempers grew thin and nothing was achieved Thursday at a meeting called to discuss financing of Centennial Stadium — a meeting termed "a complete disaster" by Mayor Frances Elford in whose Oak Bay municipal hall it was held.

Present were representatives of Victoria, Oak Bay, Saanich and University of Victoria.

Floyd Fairclough, the stadium's secretary-manager, said the university would like to continue the original financing agreement whereby the four Greater Victoria municipalities pay 40 per cent of the costs and the university 60 per cent.

Taking inflation into account, he said if a new five-year agreement were signed it would mean a municipal share of $12,160 this year with an annual increase of 5 per cent.

Oak Bay council favors continuing the arrangement, Victoria is opposed. Mayor Hugh Curtis said Saanich has not discussed the matter formally but he and aldermen he's spoken to were in favor of the sharing.

Mrs. Elford said Esquimalt Mayor Art Young had expressed interest in the cost-sharing, but that municipality was not represented at the meeting.

Victoria's Mayor Peter Pollen was at first rigid in opposition to the proposal, saying Victoria had already been "very generous" in donating to construction of the stadium and contributing the major share of operating costs to date — $4,467.

Later in the meeting, however, Pollen indicated that "a good persuasive presentation to city council" might lead its members to change their minds.

Fairclough noted the extent to which the stadium was used by Greater Victoria schools, and Mrs. Elford suggested that school boards might be asked to share in operating costs.

Lawyer Bob Hutchison, Victoria representative on the stadium committee, said many amateur sports groups would suffer if the stadium were lost to the community.

Resigning Minister Praised for Action

TORONTO (CP) — Provincial Treasurer Darcy McKeough's resignation over an alleged conflict of interest evoked words of praise from the leaders of the Opposition parties and a general vote of confidence from the minister's home town of Chatham.

McKeough, reported by The Globe and Mail Monday as having approved the subdivision of land owned by a company in which he had a financial interest in December, 1969, while minister of municipal affairs, submitted his resignation Thursday.

"I am satisfied that I personally have done nothing wrong," said McKeough at a news conference at which he announced his resignation. "I feel that I am guilty of no more than having made an error in judgment."

Both Stephen Lewis, leader of the provincial New Democratic Party, and Robert Nixon, head of the Ontario Liberals, said McKeough took the only honorable step.

Lewis even predicted that "with an appropriate absence of a year or two, he could be back in the cabinet, possibly before the next election."

Nixon said it had never been suggested that McKeough had in any way been guilty of dishonesty. "His decision substantiates his reputation for integrity," he said.

Mayor Douglas Allin of Chatham said the people of the city are "extremely sorry" about McKeough's resignation, adding that it is "rather unfortunate that the people of the province will lose the services of McKeough," who he said is an honest and capable man.

McKeough told reporters Thursday how he, his brother, Stewart, and his sister each invested $4,050 and formed McKeough Investments Ltd. in 1968.

Later the company invested $15,000 in Triple Ten Investments Ltd., which gave them a 25-per-cent interest in South Chatham Estates Ltd., a 75-acre housing development in Chatham that was approved by McKeough's department when he was minister of municipal affairs in 1969.

He said he was not involved in the approval of subdivision plans by his department and at no time had he been asked to assist or interfere in any manner with the plans.

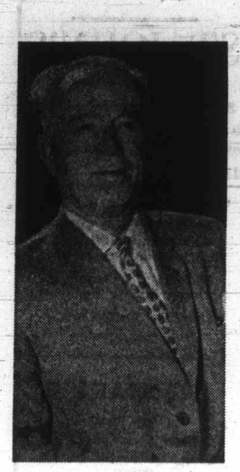

Proudfoot

Ex-MLA Dies In Ayr

Former Victoria MLA and alderman, Capt. D. J. Proudfoot died early Friday at his home in Ayr, Scotland at 74.

Born in Aldershot, England, he came to Canada in 1929 and joined the staff at Malvern House private school.

He was elected to the Legislature in 1949 as a Victoria MLA during the coalition government. He also served one term on Victoria city council.

During the First World War, he joined the Royal Scots Fusiliers in 1914. He was wounded three times, mentioned in dispatches, decorated, and was granted The King's Permanent Commission in the Field for leadership and gallantry.

He returned to Scotland about five years ago from Victoria.

He is survived by his wife Evelyn, in Scotland, daughter Agnes E. Anderson, and two grandsons, Dr. John Bateman Anderson, and Davis Marcus Anderson, all of Victoria.

Child Slaying Trial Sept. 8

DELTA (CP) — Sieglinde Tangen, 21, of Tsawwassen, was remanded to Sept. 8 for a preliminary hearing into charges of non-capital murder and attempted murder of her four-year-old daughter Carolina. The child's body was found June 8 in a Tsawwassen drainage ditch.

Ostler Tells Polluter:

Caning Deserved

"It is a matter of extreme regret to me," Judge William Ostler said Friday in Victoria Provincial Court to the youth who fouled Thetis Lake in June, "that I cannot order you to pay compensation."

He went on: "I am sorry also that I cannot impose a term of probation with conditions . . . one of which would be that you stay out of all parks and beaches for a considerable period."

In fact, Ostler told Richard Michael Alexander, 17, of 2273 Bellamy, the most effective punishment would probably be "an old-fashioned caning, which you richly deserve."

But the judge said he could not order that, either—"All I can do is impose the maximum fine under the bylaws, which I do."

Alexander was fined $100 after he pleaded guilty Aug. 25 to a Victoria parks bylaw charge laid after coal tar from a five-gallon can was dumped into the lake about June 17.

The cleanup cost was about $1,800 and prosecutor John Macintyre at first sought compensation. But Friday, he said he and city solicitor T. P. O'Grady could find nothing in the bylaw about compensation and Ostler agreed sadly it was so.

The judge said thousands of youth people "alive to the threat to the future" are concerned about pollution but "we find an adolescent misanthorpe like you deliberately and maliciously" fouling a lake.

"You lifted your hand against your neighbors," he told Alexander. "The hostility, contempt and indignation which have been expressed were deserved."

MULLINS MARINE
YAMAHA
EASY, EASY TERMS
925 YATES STREET

1.49 DAY
SATURDAY, September 2
From Victoria's Leading Garden Centre
No Delivery on Specials
No Phone Orders Please
GALLON SIZE SHRUBS
Yews - Pines - Rhodos
Azaleas — Camellias
etc.
Reg. 1.79
SPECIAL
1.49
10-LBS. ROT-IT Ideal compost maker 1.49
30-LBS. POTTING SOIL 1.49
TERRA-MULCH 2 cu. ft. 1.49
PARKLANDS Lawn Seed Ideal for play and well-travelled area. 2 lb. 1.49
RAID HOUSE and GARDEN BUG KILLER 14.5 oz 1.49
PLASTIC TRASH CAN 5-Gallon size 1.49
10-lbs. BONE MEAL 1.49
50-lbs. Agricultural HYDRATED LIME 1.49
LADYFINGER STRETCH-FIT GARDEN GLOVES 1.49
2-GALLON PLASTIC WATERING CANS 1.49
4" Plastic Pots 40 for 1.49
Top Quality Kimura BAMBOO RAKES Each 1.49
Buckerfield's DOG CRUMBLES 2 x 10 lbs. 1.49
SMALL HEATHERS SPECIAL 3 for 1.49
DELPHINIUMS in BLOOM
IN GALLON CANS
Sells Regular for 89c each
SPECIAL 2 for 1.49
Personal Shopping Only Please
Buckerfield's LIMITED
THERE'S MORE FOR YOU DOWNTOWN
506 PANDORA LOTS OF FREE PARKING 384-7181

"Sales are up! Keep those ads in the Victoria Daily Newspapers' Classified Section running every day. They're paying off!"

More successful business people than ever before are investing more of their advertising dollars in Classified Ads . . . and, they're doing it for only one reason:

CLASSIFIED ADVERTISING GETS RESULTS!

Classified gives you an advantage you get in no other form of advertising because Classified is the one and only medium where people who want things voluntarily come looking for sale offers. This unique advantage is like a direct line to the prospects who are most likely to buy from you.

Because Classified is inexpensive, you never need to miss one of these ready-to-buy readers as he comes into the market. You can easily afford to have an ad in every day . . . And, Classified is so flexible. It's easily changed to meet new selling opportunities as they arise. Team it up with your display and give special promotions a 1-2 punch that can't be beat.

Bring in more sales and profits for your business by investing your advertising dollars in Classified Ads in this newspaper. Just dial . . .

386-2121

for helpful assistance from an experienced ad-visor in the

CLASSIFIED DEPT.

Victoria Daily Newspapers

EA
Store
Store Hours:
Thurs. and
TH
AT
COMFORTABLE · CAREFREE
COTTON
School b
for action
better
5.98
Tee-Kay's ingenuity bri
line-up of boys' jeans f
looped and skilfully deta
colors. Tee-Kays are tail
They're fashioned in r
natural fabric that feels
never looked better than
finished cottons. Pinwale
Denims, Twills, Brushed
the great Fall flare-up
Tee-Kays. An all-Canadi
cially at Eaton's. Boys' st
14 to 18.
Boys' Wea

the
Section
off!"

e of
for

sing
vant
tage
you.

hese
ford
asily
with
eat.

ad-

EPT.

pers

EATON'S

Store Information 382-7141
Store Hours: Daily 9:00 a.m. to 5:30 p.m.
Thurs. and Fri. 9:00 a.m. to 9:00 p.m.

THE GREAT FALL FLARE-UP AT EATON'S:

colorful, carefree, cotton Tee-Kays for boys

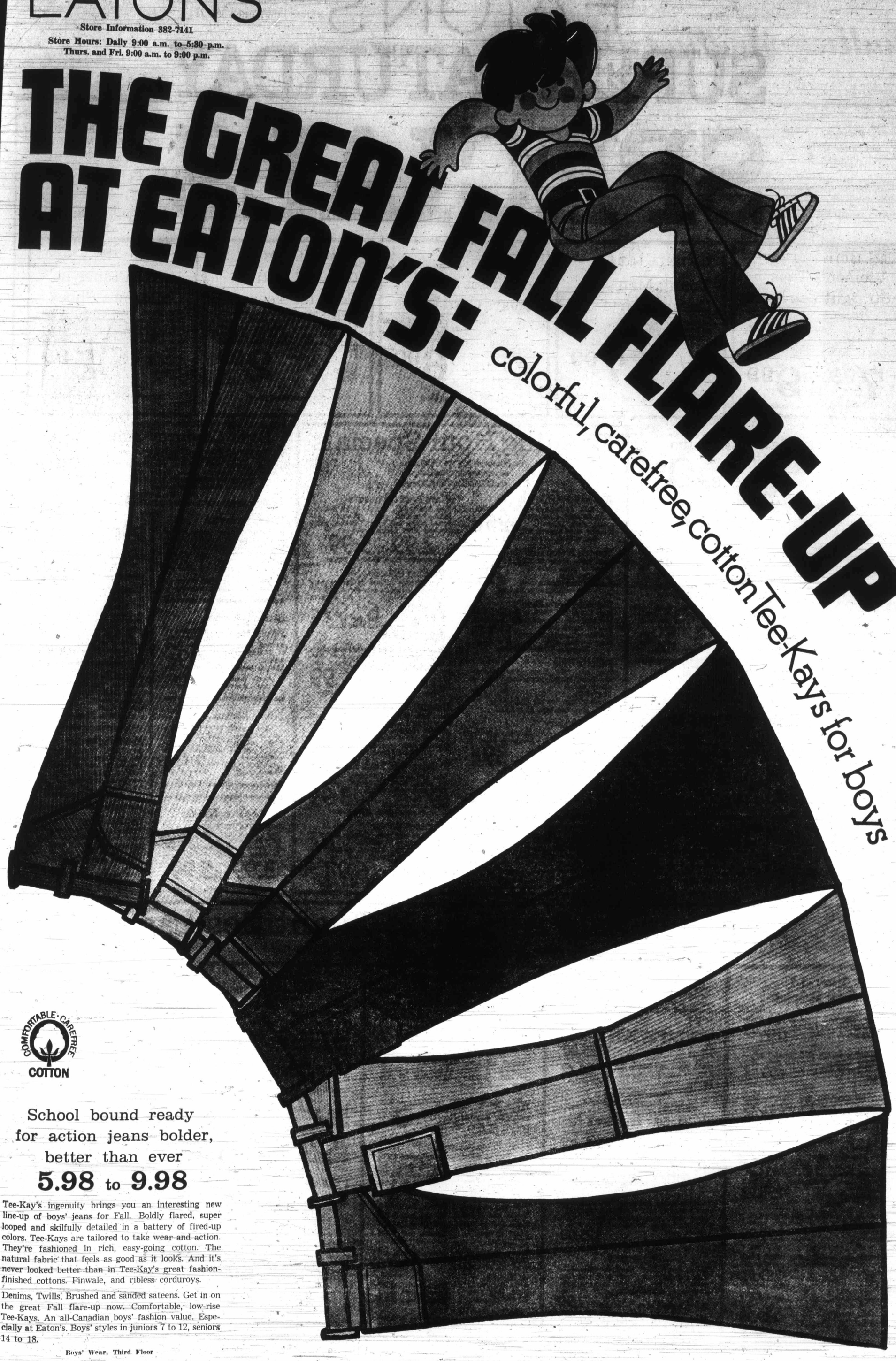

COMFORTABLE · CAREFREE
COTTON

School bound ready
for action jeans bolder,
better than ever

5.98 to 9.98

Tee-Kay's ingenuity brings you an interesting new line-up of boys' jeans for Fall. Boldly flared, super looped and skilfully detailed in a battery of fired-up colors. Tee-Kays are tailored to take wear and action. They're fashioned in rich, easy-going cotton. The natural fabric that feels as good as it looks. And it's never looked better than in Tee-Kay's great fashion-finished cottons. Pinwale, and ribless corduroys.

Denims, Twills, Brushed and sanded sateens. Get in on the great Fall flare-up now. Comfortable, low-rise Tee-Kays. An all-Canadian boys' fashion value. Especially at Eaton's. Boys' styles in juniors 7 to 12, seniors 14 to 18.

Boys' Wear, Third Floor

Store Hours Daily 9:00 a.m. to 5:30 p.m.
Thurs. and Fri. 9:00 a.m. to 9:00 p.m.

EATON'S

Downtown
Store Information 382-7141

SUPER SATURDAY SPECIALS

Personal Shopping Only Please

No Phone or Mail Orders

Reg. 16.00 to 20.00
Women's Tops Straight Leg Pants
Reg. 17.00 to 20.00 . . . tailored or turtle neck shirts in floral patterns on white backgrounds. Pink/white, lilac/white, brown/white. S.M. **Reg. 16.00 and 17.00** . . . pull-on straight leg pants in navy, black or brown. 10-16 collectively. **Special, each**
7.99 to 9.99
Sportswear, Floor of Fashion

Reg. 11.95 to 14.00
Young Men's Casual Shirts
Regular and knit fabrics in washable polyester and cotton blends. Styled with long sleeves and long point collar, three-button cuffs. Assorted patterns in new colors. Sizes S.M.L. in the group. Add a few to your campus and casual wardrobe. **Special, each** **7.99**
Abstract Shop, Main Floor

Reg. 10.95 to 13.95
Abstract Shop Clears Cord Pants
Choose from straight leg and flare leg styles in both mid-wale or uncut cotton corduroy. Practical too because cords are machine washable, take plenty of hard wear without losing their good looks. Sizes 28 to 34" waists, assorted colors. **Special, each** **6.99**
Abstract Shop, Main Floor

Go Back to Class With
Classy Looking Tops for Teens
Hard to imagine long sleeved sweaters, blouses and tee shirts for just 2.99 each? Come see Eaton's Matchbox Saturday for a clearance group at this one tiny price. Washable fabrics, plain colors and assorted color combinations. Broken sizes 8 to 14x. **Special, each** **2.99**
Matchbox, Third Floor

Reg. 7.98 to 9.98
Broken Lines in Children's Shoes
Well known brands . . . the kind you have confidence in for good fit and long wear, clearance priced for back-to-school and everyday wear. Choose from straps, ties and a variety of styles in black, brown and blue. Sizes 8½ to 4 collectively. **Special, pair** **5.99**
Children's Shoes, Floor of Fashion

Shamrock High-Bulk Yarn
Reg. 79c. High-bulk Aran wool for fisherman knit type sweaters. Start knitting now, save on this new wool specially made for Eaton's in natural, goldtone, green, red, blue. Approx. 2-oz. ball. **Special, each** **59c**
Wools, Third Floor

Sewing Baskets
Reg. 10.98. Woven simulated straw with rayon satin lining, plastic tray, four legs. Beige color only. **Special, each** **5.98**
Notions, Main Floor

Women's Panties
Bikini style panties in machine washable stretch nylon fabric. Choose from pretty prints . . . one size fits all. **Special, each** **59c**
Downstairs Budget Store

Cutting Boards
Reg. 4.98. Opens to large 40"x72" size . . . ruled in 1" squares, printed bias lines, accurate scale on top, bottom and sides, folds for easy storing. **Special, each** **3.99**
Notions, Main Floor

Plastic Carry Alls
Handy for shopping, floral or striped plastic bags with draw-string tops . . . 16 inches deep with round base. Handy for many family uses. **Special, each** **59c**
Downstairs Budget Store

Dressmaker's 'Boutique'
Reg. 6.00. Sturdy plastic tray with separate compartments for your sewing needs. Contains 7" scissors, seam ripper, tape measure, gauge, tracing wheel, tracing paper, needles and more. **Special, kit** **3.99**
Notions, Main Floor

Women's Briefs
Popular bikini style panties in nylon tricot that's soft and comfortable. Assorted colours, machine washable. S.M.L. **Special,** **4 for 2.89**
Downstairs Budget Store

Licorice Allsorts
Reg. 59c. Wilkinson's fresh and tasty licorice allsorts at a special saving. Imported directly from England . . . treat the family. **Special, lb.** **49c**
Candies, Main Floor

Ultra Sheer Panty Hose
Stock up on these sheer nylon panty hose in taupe, beige or mocha. Size B only fits 130 lbs. to 165 lbs. **Special,** **2 for 99c**
Downstairs Budget Store

Jelly Candies
Made in England . . . assorted jelly candies are a delicious treat. Individually cello wrapped in one pound bags. Have a supply on hand for family and guests. **Special** **2 lbs. 1.19**
Candies, Main Floor

Thermal Blanket
Substandards . . . slight flaws won't affect the wearing qualities. Cool in summer, warm in winter. Double size in hot pink, green or mauve. **Special, each** **4.99**
Downstairs Budget Store

Opening Hour Specials
On Sale 9:00 a.m. to 10:00 a.m. or while quantities last.
Personal Shopping Only, Please!

Majestic Marking Pens
Reg. 1.00. Package of 6 assorted colors. Write on wood, glass, plastic, metal, cloth, paper. **Opening Hour Special, Pkg.** **25c**
School Shop, Lower Main Floor

Stretch Nylon Bikinis
Reg. 1.50. Made in England. Choose colors of pink, white or blue. One size. **Opening Hour Special, each** **99c**
Lingerie, Floor of Fashion

Stretch Nylon Briefs
Reg. 1.50 to 1.79. Made in England. Narrow lace trim finishes elastic leg. Pink, blue or white colors. Medium or Large. **Opening Hour Special, each** **1.19**
Lingerie, Floor of Fashion

Gillette Plus
Reg. 89c. The blade with platinum-chromium plated edges helps give a closer shave. Pkg. of 5's. **Opening Hour Special, Pkg.** **59c**
Drug Sundries, Main Floor

Boys' Hosiery
Stretch terry hosiery in white only for Physical Education classes. **Limit 4 pairs per customer.** Sizes 8-10, 9-11. **Opening Hour Special, pair** **39c**
Boys' Wear, Third Floor

Garbage Bags
For step-on cans. 10 to a package. **Limit 2 packages per customer. Opening Hour Special, each** **19c**
Housewares, Lower Main Floor

Cassette Voice Tapes
"60 minutes" cassette tape. **Limit 3 per customer.** An outstanding saving. Better hurry! **Opening Hour Special, each** **99c**
Records, Main Floor
Home Furnishings Building

Flare Pant Oddments
Reg. 3.99 to 9.99. Include cotton denims, brushed denim, some two-tones. Assorted styles and colors. Broken sizes. **Opening Hour Special, each**
2.99 to 5.99
Pacesetter Shop, Floor of Fashion

Drinking Glasses
Clear drinking glasses in approximate 8 oz. size. Stock up now for your home or Summer cottage. Fine for camping too. **Opening Hour Special** **6 for 99c**
Housewares, Lower Main Floor

Women's Shoes
Reg. 6.99 and 9.99. Season-end clearance group includes slings, pumps, ties, with low or medium heels. Brown, red, black, white. Broken sizes. **Opening Hour Special, pair** **4.99**
Women's Shoes, Floor of Fashion

Beach Towels
Reg. 1.98. Novelty printed terry towels with white background, assorted prints, colorful designs. **Limit 5 per customer. Opening Hour Special, each** **99c**
Household Linens, Third Floor

T-Shirts and Tank Tops
Reg. 5.00 to 9.00. Clearance from regular stock. Short sleeve and sleeveless. Plain and multi-colored. **S.M.L. Opening Hour Special, each** **3.99**
Abstract Shop, Main Floor

Garment Racks
Reg. 10.28 and 13.95. Chrome plated 1" tubular frame, 2" casters. 51" and 63" size. 65" high. Limited quantity. **Opening Hour Special, each**
5.15 and 6.98
Wools, Fancy Goods, Third Floor

Boys' Corduroy Suits
Reg. 29.95, ½ Price . . . Sizes 7, 8 and 12 Only! Limited number of these 2-piece, fine quality, well tailored, completely washable corduroy suits. Single and double breasted styles, pants have flare legs. Various colors. **Special, each** **14.95**
Boys' Wear, Third Floor

Viking Cassettes
Reg. 2.19. You can depend on the quality of Eaton's own C-90 Viking blank tapes. 90 minutes of recording time on each tape, stock up and save. **Special, each** **1.89**
Music Centre, Main Floor, Home Furnishings Building

Stereo Records
Reg. 1.98 to 5.98 . . . clearance of popular, instrumental, country and western long play records. Many of your favourite artists. **Special, each** **99c**
Music Centre, Main Floor, Home Furnishings Building

3-Ring Binders
Limited quantity only of these zipper binders in full leather or floral patterned vinyl. Manufacturer's special clearance saves you dollars! 3 two-inch rings. **Special, each** **2.99**
School Supplies, Lower Main Floor

Bras by Noted Maker
Reg. 6.00 to 7.50. 3 styles in tricot bras . . . unlined, slightly lined or fully lined with the easy-care Kodel. Lycra sides adjustable straps. 32 to 36A, 32 to 38B. **Special, each**
3.99 to 5.99
Foundations, Floor of Fashion

Long Gowns
Reg. 8.00. Cotton blend dressed up with tucking and lace on bib yoke. Pink or blue, easy-care. Sizes S.M.L. **Special, each** **5.99**
Lingerie, Floor of Fashion

Clearance of Slips
Reg. 4.00 to 8.00 . . . includes cotton blends or non cling nylon in various colors. Not every size in every color. **Special, each**
2.99 to 5.99
Lingerie, Floor of Fashion

Bikini Briefs
Reg. 1.29. Boy leg style in stretch nylon. Assorted stripes One size fits all. **Special, each** **79c**
Lingerie, Floor of Fashion

Eye Shadow Kit
Reg. 3.50. Max Factor "Pure Magic" Super Shadow Kit has 4 shadows in sets of blues, greens, mauves. Hypo-allergenic, fragrance free. **Special, each** **2.49**
Cosmetics, Main Floor

Capless Wigs
Permanent Curl "venicelon" fibre wigs features skin-like front so you can style with a part. Looks like human hair, soft to touch, washable and perm-curled. Non-flammable. **Special, each** **14.99**
Wig Salon, Floor of Fashion

These On Sale All Day If Quantities Last
Personal Shopping Only, Please

Stereo - T.V. Floor Samples

Noresco Component, Reg. 588.00, 1 only—Tuner amplifier AM/FM stereo speakers. **Special** **479.95**

Viking 26" Color TV, Reg. 799.95 1 only—Automatic tuning, automatic tint, slide controls. Spanish oak cabinet. **Special** **699.95**

Zenith 16" Color TV, Reg. 499.95 — With black matrix picture tube. Features automatic fine tuning. **Special, each** **439.95**

RCA 26" Color TV, Reg. 999.00 — Total solid state. **Special, each** **749.99**

Panasonic Component, Reg. 329.95, 1 only—AM/FM stereo combination with twin speakers. **Special** **259.98**

Panasonic Stereo Component, Reg. 349.95, 1 only—AM/FM with 2 speakers, record changer. **Special** **279.95**

Sanyo 8-Track Recorder, Reg. 349.95, 1 only—AM/FM combination with twin matching speakers. **Special** **289.95**

Panasonic 8-Track Player, Reg. 299.95, 1 only—AM/FM combination stereo with matching speakers. **Special** **239.95**

Panasonic AM/FM Stereo Combination — with record player and speakers. **Special** **279.95**

Home Entertainment Centre, Main Floor
Home Furnishings Building

PIANOS

Kawai Grand Piano and Bench, Reg. 2395.00, 1 only—5-foot size. Satin walnut finish. Engineered to give long lasting trouble-free operation **Special** **1995.00**

Heintzman Conservatory Piano and Bench, Reg. 1545.00, 1 only—Satin mahogany finish. **Special** **1395.00**

Willis Piano and Bench, Reg. 799.00, 1 only Rich art walnut finish. **Special** **1995.00**

Pianos, Main Floor,
Home Furnishings Building

SUMMER FURNITURE

Deluxe Sun Cots — 5-position adjustment, aluminum slot construction with 4" solid foam, automatic spring return on backrest. Floral green mattress **Special, each** **39.95**

Furniture, Second Floor
Home Furnishings Building

Deluxe 4-Seater Swing — With solid foam seat and back, bolster cushions, multi-laminated vinyl nylon canopy with 4" fringe. 1¼" steel tube frame, white baked-on enamel. **Special, each** **125.00**

DRAPERIES

Woven Cotton Twill Furniture Throws — With non-slip back, braid trim. Machine washable, tumble dry. Solid colors of gold, dark green, brown, melon.

70x60". **Special, each** **7.99**
70x90". **Special, each** **11.49**
70x120". **Special, each** **15.99**
70x140". **Special, each** **17.99**

Draperies, Second Floor,
Home Furnishings Building

FLOOR COVERINGS

"Scanrya" Axminster Area Rugs, Reg. 199.00—Modern designs of black/red or gold/brown. Heavy wool and nylon shag. 9x12'. **Special, each** **139.00**

Floor Coverings, Main Floor
Home Furnishings Building

HOUSEHOLD LINENS

"Ayers" Blankets, Reg. 10.95—Wool and Acrylic blend. Shades of gold, avocado and pink with matching satin binding. 70x80". **Special, each** **8.99**

No-Iron Percale Sheets and Cases — 50% Kodel Polyester, 50% combed cotton, by Burlington Mills. Choose "Capri" floral in goldtone or blue, or "Wishing Tree" in green or brown.

"CAPRI"

Twin Flat or Fitted.	Special, each 6.38
Double Flat or Fitted.	Special, each 7.18
Queen Flat or Fitted.	Special, each 10.38
Pillow Cases.	Special, pair 4.78

"WISHING TREE"

Twin Flat or Fitted.	Special, each 7.18
Double Flat or Fitted.	Special, each 8.78
Queen Flat or Fitted.	Special, each 11.18
Pillow Cases.	Special, pair 5.58

Cannon Towels—Floral patterned plain and fancy trimmed plainshades in bath, hand, wash and face towels.

"Primrose Path"

Bath. Reg. 6.98.	Special, each 4.29
Hand. Reg. 3.98.	Special, each 2.99
Face. Reg. 1.50.	Special, each 1.19

"Ming Butterfly"

Bath. Reg. 4.50.	Special, each 3.49
Hand. Reg. 2.89.	Special, each 2.19
Face. Reg. 1.29	Special, each 95¢

"Chalet"

Bath. Reg. 3.98.	Special, each 2.99
Hand. Reg. 2.69.	Special, each 1.99
Face. Reg. 1.19.	Special, each 89¢

Household Linens, Third Floor

HARDWARE

15-Pce. Metric Socket Set—⅜" drive ratchet with 7mm to 19mm and spark plug sockets, extension bar. Complete with case. **Special, set** **9.99**

3" Swivel Base Vise—Polished jaw top and anvil. Heat treated jaws and faces. **Special, each** **4.99**

7" Viking Circular Saw—10 amp. 1½ h.p. motor that generates a no-speed load of 5400 amps. **Special, each** **49.99**

Viking ¼ Electric Drill—Single speed 1000 r.p.m. 2.5 amp motor. **Special, each** **13.99**

Drill Press Stand—Converts your ¼ or ⅜ drill to lever operated drill press. **Special, each** **8.99**

9-Drawer Storage Cabinet, Reg. 4.50.—Has 6 small and 3 large see-through drawers. Size 5½"x12x5½". **Special, each** **1.99**

Hardware, Lower Main

CHINA

9-Pce. Coffee Set, Reg. 6.99 — Includes coffee pot with lid, 4 mugs, covered sugar, creamer all on matching plastic tray. Green or amber color. **Special, set** **4.19**

China, Main Floor,
Home Furnishings Building

SMALL APPLIANCES

High Dome-Style Fry Pan, Reg 17.99 — Completely immersible. Automatic electric probe control. Avocado color. **Special, each** **13.99**

Small Appliances, Main Floor,
Home Furnishings Building

HOUSEWARES

60-Pce. Stainless Steel Flatware—"Spanish Villa". **Special, each** **28.99**

"Spanish Villa" Accessory Set — **Special, each** **1.99**

Housewares, Lower Main Floor

"Unitherm" Stainless Steel Cookware — Bonded aluminum base.
10" Fry Pan With Lid. Special, each 10.99
3-qt. saucepan with lid. Special, each 10.99
Dutch Oven. Special, each 11.99
Double Boiler. Special, each 12.99

Housewares, Lower Main Floor

APPLIANCES
Floor Samples
Some Slightly Marked

13 cu. ft. G.E. Frost Free Refrigerator, Reg. 379.95, 1 only—Avocado. **Special** **339.95**

Range Vent Hoods—Dustless Coppertone. Slightly damaged. **Special, each** **34.50**

Moffat Continuous Clean Oven Range, Reg. 399.95—1 only—Maitre D Model, with rotisserie and meat probe. Avocado. **Special** **349.95**

Maytag Porta-Washer, Reg. 269.95, 1 only—Avocado. **239.95**

G.E. Washer, Reg. 364.95, 1 only—2-speed, 4-cycle, heavy duty washer. Avocado. **Special** **324.95**

Matching Dryer, Reg. 244.95, 1 only—18-lb. tub. **Special** **214.95**

Major Appliances, Main Floor,
Home Furnishings Building

GARDEN SHOP

Melnor Travelling Sprinkler, Reg. 39.95, 2 only—Winds up hose as it travels **Special, each** **31.95**

Rain-Bird, Reg. 41.95, 1 only—Tractor type, adjustable coverage. **Special** **33.59**

Garden Shop, Main Floor,
Home Furnishings Building

LOCAL N

SECOND NEWS S

N

Personal mementoes
Premier Bennett duri
of leadership are amo
moved out of premier'

Anxi
At C

Anxiety among the staff
Victoria General Hospi
heightened Friday after D
Embert Van Tilburg, exec
tive director, suddenly qu
after getting an ultimatu
from the chairman of the ho
pital's board of management

Several employees wh
over the years, have been co
dial with reporters on Frida
simply refused to spea
Others said that if there we
any indication they were tal
ing to reporters they mig
lose their jobs.

Van Tilburg handed in h
resignation in late July, sa
ing he was leaving for
number of reasons, includir
"irreconcilable differences
between himself and th
board of management.

He planned to leave Sept.
for Vancouver, where he ha
been appointed medical dire
tor of a hospital that he ha
not yet named.

Van Tilburg said Frida
that Dr. A. J. Wood, a Unive
sity of Victoria biochemi
who is chairman of the hosp
tal's board, wrote him a lette
this week stating that h
term as executive directo
would expire at the end o
August.

He was told he could sta
on as an adviser or take Se
tember as a month's leav
with pay.

"This (ultimatum) was n
called for and was certainl
disappointing," said Van Ti
burg, pointing out that whe
he submitted his resignatio
July 27 it was understood b
both himself and the boar

Curt

One element of drama i
some touch-and-go contest
will be missing for this feder
al election.

The armed forces votin
machinery has been altered.

This time, the votes o
about 99,640 service personne
and dependents already wi
have been counted, plus thos
from about 3,200 public ser
vants and dependents outsid
the country — a category vo
ing for the first time.

Involved in the service vot
on Vancouver Island are
total of about 7,000 service
men and their dependent
connected with CFB Esqui
malt, CFB Comox and th
radar station at Holberg.

Military personnel ma
choose which ridings the

No Phone
or Mail
Orders

98
ines in
s Shoes
. . . the kind you
r good fit and long
iced for back-to-
wear. Choose from
ariety of styles in
5.99
loor of Fashion

4.95
wns
otton blend dressed up
and lace on bib yoke.
e, easy-
S.M.L.
h 5.99
Floor of Fashion

e of Slips
8.00 . . . includes cot-
or non cling nylon in
rs. Not every size in
Special, each
9 to 5.99
Floor of Fashion

iefs
oy leg style in stretch
ted stripes
all. 79c
Floor of Fashion

low Kit
Max Factor "Pure
er Shadow Kit has 4
sets of blues, greens,
ypo-
ragrance
, each 2.49
tics, Main Floor

Wigs
Curl "venicelon" fibre
s skin-like front so
e with a part. Looks
hair, soft to touch,
d perm-curled.
14.99
Floor of Fashion

WARES
1 Flatware—"Spanish
28.99
ssory Set — 1.99
wer Main Floor

Steel Cookware —
Special, each 10.99
Special, each 10.99
Special, each 11.99
Special, each 12.99
wer Main Floor

ANCES
amples
ly Marked
t Free Refrigerator,
vocado. 339.95
Dustless Coppertone.
34.50
n Oven Range, Reg.
D Model, with rotis-
349.95
Reg. 239.95
4.95, 1 only—2-speed,
vasher. 324.95
244.95, 1 only—18-lb.
214.95
s, Main Floor,
ngs Building

SHOP
inkler, Reg. 39.95, 2
it travels 31.95
1 only—Tractor type,
33.59
Main Floor.
ngs Building

LOCAL NEWS

The Daily Colonist.

(ESTABLISHED 1858)

SPORT – COMICS
THEATRE

SECOND NEWS SECTION — VICTORIA, BRITISH COLUMBIA, SATURDAY, SEPTEMBER 2, 1972 — PAGE SEVENTEEN

—Colonist photo by Jim Ryan

Memories of 20 Years

Personal mementoes collected by Premier Bennett during his 20 years of leadership are among things being moved out of premier's office in legislative buildings. Moving firm workman was busy Friday packing and crating premier's effects as office is made ready for new occupant.

$50 Million B.C. Building Halted

Late Night Ferry in Limbo As Changeover Creates Lag

By RAY DYKES
Colonist Reporter

The trial run of a late night ferry from Swartz Bay to Tsawwassen is one of several major projects left in limbo because of the defeat of the Social Credit government Wednesday night.

Not one man has been hired for the new ferry service which was announced Aug. 15 by Premier Bennett as "immediate" and B.C. Ferry officials confirmed Friday they were waiting to see what NDP policy was on the matter.

The New Democratic Party under premier-elect Dave Barrett won't take over the reins until late next week at the earliest.

Changeover

Victoria Chamber of Commerce president Terry Farmer said Friday he was determined "not to let the late night ferry run die in the changeover" of power in B.C.

In fact Farmer said the chamber wants ferries all night long and would "sound out Barrett" on this proposal as soon as it could.

Esquimalt NDP MLA-elect Jim Gorst said Friday night he had made an election promise with Barrett's sanction that there would be a late night ferry at lower rates.

Definite Thing

As far as he knew it was not intended to hold a trial as the service would be a "definite thing."

He also said he would press the matter with his leader as soon as he could.

Other projects which ground to a halt this week with the election of the NDP are:

Projects Halt

● The controversial 55-storey provincial government tower in Vancouver;

● Several lawsuits over B.C.'s tobacco and alcohol advertising bans;

● Negotiations between the B.C. Government Employee's Union and the Civil Service Commission in the union's fight for free collective bargaining;

● A host of other Socred initiatives such as the bid to buy huge areas of land around the Sooke potholes to extend the recently created Devil's Potholes Provincial Park.

Pulp Leases

Added to this list is a threat by the Socred government to cancel existing pulp harvesting leases covering 80,000 acres if Crown Zellerbach went through with its plan to cut back its pulp operations at Ocean Falls.

The company did this Friday, putting off 137 more men as it heads for complete shutdown by March.

As Resources Minister Ray Williston put it bluntly Friday: "It doesn't matter what Crown Zellerbach does now or what I say. It's not in my hands any more and we'll have to wait on NDP policy."

Many Decisions

Williston was defeated in Fort George along with 10 other cabinet ministers in their ridings. Two others have retired and a string of decisions await the NDP cabinet replacements.

Deputy public works minister A. E. Webb made one decision Friday when he ordered a halt to preliminary construction on the proposed 55-storey, $50 million to $100 million Social Credit government office tower in downtown Vancouver.

The NDP council voted well before the election to scrap the tower.

Halt Temporary

Webb said he ordered the halt until he can talk policy with the man the NDP appoints as public works minister. "All work has been stopped temporarily, not cancelled," he stressed.

David Bader of Vancouver, who launched a series of court actions to test the liquor and tobacco advertising ban, has said he will withdraw the cases because Barrett has promised to repeal the laws.

And a spokesman for Macdonald's Tobacco Ltd. said in Vancouver the tobacco industry will probably abandon its legal challenge on the advertising bans.

Legal Battle

Duncan Holmes, public relations officer for Macdonald's said if Barrett was reversing the legislation there was no sense in going ahead with the legal battle.

Various publications rang Macdonald's the morning after the election saying they were accepting liquor and tobacco advertising even before the ban was officially lifted.

Seven firms — four tobacco companies and three publishers — have been challenging the legality of the ban which went into effect a year ago Friday.

Ground Rules

The talks between the BCGEU and the Civil Service Commission halted while the union waits for NDP ground rules and the appointment of a provincial secretary to replace defeated Wesley Black, general secretary John Fryer said.

Negotiations on behalf of prison guards, firemen and Liquor Control Board employees were affected. Fryer said there was no possibility of a strike by prison guards as threatened 10 days ago by 1,000 guards.

Pension Job

One big job, which is the direct result of the election purge, is the task of accountants in the superannuation commission who have been told to work out pensions due to defeated MLAs.

It will represent quite a run on the $1.25 million assets of the MLA Superannuation Fund, which is raised by contributions of 6 per cent by each member and 9 per cent by government MLA.

The amount for each member will be kept secret.

Larry

Seen In Passing

Larry Boland moving a camera. (He is a TV cameraman and lives at 323 Michigan with his wife **Amanda.** Larry's hobbies include photography, wine-making and carpentry) . . . **Lois Kilpatrick** going to work . . . **Chris Kissinger** going to Gabriola . . . **George Field** recovering from an accident . . . **Dennis Walters** borrowing a book . . . **John Anderson** watching the moon . . . **Robynn Royle** waiting for her husband . . . **Rod Shamrook** repairing his car . . . **Laurel Kenny** shopping . . . **Joan Calton** drinking tea . . . **Phyllis Boorman** looking at snapshots . . . **Bill and Tina Garrett** visiting relatives . . . **Lyn O'Neil** going out to dinner . . . **Carol Williams** washing clothes.

Picnickers To Hold Design-In

The James Bay Community Association will hold a combination picnic and "design-in" at James Bay Park at 11 a.m. today.

Those who attend will be asked to sketch their designs for a new James Bay community on a large drawing board set up under the auspices of Vancouver architect Stan King.

He will piece together resident's ideas and give a lecture on community design.

The day's events will include a magic show and songs by local musicians. Native Hawaiian, Linda Arnold, will also be there to demonstrate the making of leis from flowers brought by participants.

Humpback Bush Fire In Mop-Up Stage

A four-acre bush fire in the Humpback reservoir area off Sooke Road was in the mop-up stages early today, forest service officials and Colwood RCMP reported.

The blaze began Friday afternoon and a Patricia Bay-based water bomber, bulldozers and B.C. Forest Service crews were used to extinguish the fire.

Millstream Landfill Generates Second Marathon Smoulder

The Millstream landfill, where a fire that lasted about 18 months finally burned itself out last spring, has another one ! Langford volunteer fire department Chief Alan LeQuesne predicted Friday "will be burning for two years."

He said he and provincial forestry officials had instructed the operators to close the dump and build a 100-foot-wide fireguard around it but permanent action was up to the provincial Pollution Control Board, which sent a group out Friday to inspect the scene.

The landfill is located at 2015 Millstream and its owners have about 70 acres in all with around 30 acres under fill, ranging from 40 feet at the deepest part to six or seven feet at the shallowest. The area used to be a dump until the landfill was started about three years ago.

LeQuesne said a landfill official reported smoke at about 9 p.m. Wednesday. The chief said he went out and saw no open flame but smoke in various parts of a section of around 10 acres.

He described the fill as wood waste material such as that from old homes, hog fuel, sawdust, mattresses, refrigerators, tires, old toys and many more items with old cars on top.

The chief said firemen were called back at 1 a.m. Friday and found flames over an area of about two acres. There is no water supply and the firemen dumped the 2,000 gallons they brought with them but, said LeQuesne, "that didn't even slow it down."

The instructions include a soil cover and LeQuesne said the landfill should have been set up originally so that it had four feet of rubble and two feet of dirt alternating to the top — but was not.

The landfill officials got a bulldozer crew to work Friday but the chief said the fire is burning all the way down to the deepest part and "it will be burning for two years."

He said there was a court case and a $50 fine in connection with the first long fire. After the case, the Pollution Control Board issued a landfill permit in August of last year.

The landfill is near Western Speedway but there was no indication of danger to the speedway or homes in the area.

Police Ruling On Way

The B.C. Mediation Commission is expected to announce within two weeks its decision on the Victoria police union's 1972 contract dispute with the city police commission.

The commission Friday ended a hearing in Vancouver on the dispute after 3½ days of argument by the two sides.

The hearing followed the failure of two-side negotiations and then provincial mediator Clark Gilmour to solve the contract impasse. The union originally asked for 12 per cent more in wages this year and 6.5 per cent more next year while the last city figures were considerably less.

Cash for overtime is another key issue in the dispute.

Anxiety Reigns At City Hospital

Anxiety among the staff of Victoria General Hospital heightened Friday after Dr. Embert Van Tilburg, executive director, suddenly quit after getting an ultimatum from the chairman of the hospital's board of management.

Several employees who, over the years, have been cordial with reporters on Friday simply refused to speak. Others said that if there were any indication they were talking to reporters they might lose their jobs.

Van Tilburg handed in his resignation in late July, saying he was leaving for a number of reasons, including "irreconcilable differences" between himself and the board of management.

He planned to leave Sept. 29 for Vancouver, where he has been appointed medical director of a hospital that he has not yet named.

Van Tilburg said Friday that Dr. A. J. Wood, a University of Victoria biochemist who is chairman of the hospital's board, wrote him a letter this week stating that his term as executive director would expire at the end of August.

He was told he could stay on as an adviser or take September as a month's leave with pay.

"This (ultimatum) was not called for and was certainly disappointing," said Van Tilburg, pointing out that when he submitted his resignation July 27 it was understood by both himself and the board that he would stay on as executive director until the end of September.

Van Tilburg

Following Thursday night's board meeting, he cleared his personal belongings from his office and wrote a letter to staff that said his departure "came more rapidly than I had anticipated."

"Unfortunately, a request from the chairman of the board that I spend my last month here as an advsier rather than as your executive director leaves me little choice but to reluctantly and with a great deal of sadness say by goodbyes now instead of at the end of September," he wrote.

"I assure you that I leave in sorrow, not in anger."

Wood was not present at Thursday night's board meeting and could not be reached for comment Friday on Van Tilburg's decision.

It was learned Friday Wood's letter was not mentioned in any of the reports of the board's executive committee that were read at the meeting. Instead, it was raised by Van Tilburg during the portion of the meeting reserved for reports of the executive director.

It also was learned that Van Tilburg's secretary no longer is the secretary attending board meetings. Her place is being taken by William Stone, the hospital's public relations director.

The idea is that Stone will distribute whatever "news" the board wishes following the meetings.

It also was a decision of the executive committee to exclude reporters from Thursday night's meeting. The question was tabled until the regular meeting in September, when it will be debated.

CMHC Sets City Meeting

Next regular meeting of Central Mortgage and Housing Corporation's board of directors will be held Sept. 26 here in Victoria, according to federal Urban Affairs Minister Ron Basford.

Such board meetings are usually held in Ottawa.

In addition to regular business sessions and meetings with Greater Victoria people and officials involved in housing, the CMHC directors will tour housing developments and areas where CMHC has a present or potential involvement both here and in Vancouver.

Island Results Of Last Race

How Vancouver Island voted in the federal general election, June 25, 1968:

NANAIMO-COWICHAN THE ISLANDS
(213 polls)

Colin Cameron, NDP	15,272
Mladin Zorkin, Lib.	11,368
Jeffry Brock, PC	8,773
Lorne Lee, SC	1,199

COMOX-ALBERNI
(233 polls)

Richard Durante, Lib.	11,939
Thomas Barnett, NDP	11,930
Blair McLean, PC	5,154
Jean Gagnon, SC	997
Mark Mosher, Com.	311

In February of 1969 following protests by the New Democrats the B.C. Supreme Court declared Durante's election invalid when they ruled that 12 Canadian armed forces men voted illegally.

Nominations were held March 24, 1969 and the byelection took place April 8 of that year. The results:

Barnett emerged the victor with 12,612; Durante had 12,337 votes and Tory McLean netted 2,330. Gagnon and Mosher did not enter the contest.

ESQUIMALT-SAANICH
(210 polls)

David Anderson, Lib.	16,501
G. L. Chatterton, PC	13,587
Don Johannessen, NDP	10,952
Roy Overton SC	751

VICTORIA
(222 polls)

David Groos, Lib.	18,401
Eric Charman, PC	13,578
Harvey Richardson, NDP	9,414
George Burnham, Ind.	526

On February of 1969, a byelection was called in Nanaimo-Cowichan-The Islands, caused by the death of Cameron. Results of that election saw NDP Tommy Douglas win the riding with 19,730 votes against 12,897 for Harold Winch, Liberal and 1,966 for Tory Magnus Verbrugge.

Curtain Drops on Service Vote Drama

Armed Forces Polls To Get Counted First

One element of drama in some touch-and-go contests will be missing for this federal election.

The armed forces voting machinery has been altered.

This time, the votes of about 99,640 service personnel and dependents already will have been counted, plus those from about 3,200 public servants and dependents outside the country — a category voting for the first time.

Involved in the service vote on Vancouver Island are a total of about 7,000 servicemen and their dependents connected with CFB Esquimalt, CFB Comox and the radar station at Holberg.

Military personnel may choose which ridings they wish their ballots sent to. When they join the Canadian Forces, they sign a statement indicating their preference.

Changes may be made in December of any year.

Servicemen living off the bases may vote in the riding civilian poll if they wish, or at the base poll, but not both.

In the Victoria area, it is estimated that 2,800 of the 5,000 servicemen at CFB Esquimalt live off the base.

Among the servicemen voting in faraway places will be about 650 men from CFB Esquimalt aboard the destroyer-escorts Qu'Appelle and Gatineau and the supply ship Provider.

It is expected they will be somewhere in the Pacific on voting day, on their way to Australia.

Arrangements are being made to allow them to vote aboard the ships. Ballots will probably be flown back to Canada.

In the July, 1968 federal election, the service vote in the two Victoria ridings totalled about 1,600 votes.

In the old days, it was the service vote arriving after the regular general election that might tip the scales in tight constituency battles.

Changes to the Canada Elections Act are responsible for the new pattern, including giving the vote to personnel of external affairs, trade, immigration, health and other departments posted abroad.

Their disfranchisement had been a sore point for years, especially since voting procedures did exist for their military counterparts.

The elaborate voting apparatus extends as far as Hanoi.

The key to getting votes in for election day, including those from distant places such as Cyprus and Kashmir, lies in having nomination day 21 days before voting day instead of 14 days as in previous elections.

This enables service voting to take place over a six-day period ending nine days before the election, rather than over a similar period ending just two days ahead of the general vote.

The bulk of the 3,200 persons enfranchised by the new rules are from the external affairs and trade departments.

The intricate operation is being co-ordinated by the external affairs department.

Ballots, in sealed envelopes will be counted at London, Edmonton, Ottawa and Halifax over a four-day period ending on the Saturday preceding election day. The results are sent to the chief electoral office here to be relayed to constituency returning officers on election night.

The results will be announced in each riding along with the results of advanced polls soon after election-day voting ends.

Canadians Stew as Medal-Winner Sips Brew

MUNICH (UPI) — The beerhall burghers of Munich were astonished—Canadians were all over the place and for once they didn't drink a drop.

Indeed, the last thing the Canadians wanted was to stick around for a beer. What they did want—desperately—was silver medal winner Bruce Robertson.

The 19-year-old Vancouver swimmer, who finally got Canada into the medals column of the current Olympics by placing second in the 100-meter butterfly Thursday sent his teammates plunging from joy to despair when he forgot to take a mandatory doping test after the event.

"It was panic when somebody remembered that Robertson hadn't gone for the test," said Richard Pound, a Montreal lawyer who is assistant manager of the Canadian delegation at the 20th Olympics.

"The races were long over, we were all happy and suddenly somebody said Robertson forgot about his test. Swimmers and water polo players and everyone else who heard about it swarmed into town. All we knew was that Bruce had gone with a couple of others to celebrate his medal with a beer."

Several Canadians stationed themselves at entrances to the Olympic Village and nearby subway stations, to buttonhole Robertson if he should come in, and rush him to the centre.

Leslie Cliff, another Vancouverite who won a silver medal in the 400 metre individual medley, rushed to the doping office to make sure they remained open until Robertson could be found.

"I think they would have waited anyway," she later said, "but I stayed around to be sure."

What seemed like an endless number of beerhalls were visited by the anxious, and dry, Canadians.

One group went from hall to hall and terrace to terrace of the huge Hofbrauhaus that has been quenching thirsts since 1589. No Robertson.

Byron MacDonald, of Mississauga, Ont., arriving at the Hofbrauhaus behind the first group, walked into the one room they had not covered, and there was Robertson.

"He got rushed back to the centre, took the test, and we all breathed a sigh of relief," Pound said.

Friday, Max Kreif one of the managers of the Hofbrauhaus, was still shaking his head in wonderment.

"There they came," he said, "Canadians—among the best beer drinkers or them all—and just looking and leaving.

"I hope I never see anything like that again."

Young Aussie Cracks Third World Record

From CP

MUNICH — Teenage sensation Shane Gould of Australia Friday shattered her third world record and carried off her third Olympic swimming gold medal.

Miss Gould, 15, beat Americans Shirley Babashoff and Keena Rothhammer with a time of 2:03.56 in the 200-metre freestyle.

The world record of 2:05.2 was set by Miss Babashoff in the U.S. Olympic trials last month. All three medal-winners were inside the old mark, with Miss Babashoff clocking 2:04.33 and Miss Rothhammer 2:04.92.

In the remarkable race Friday night, all but one of the eight finalists swam faster than the 2:10.5 Debbie Meyer recorded in 1968 while winning one of three gold medals for the U.S.

Miss Gould will bid for rer fourth gold medal in the 800-metre freestyle Sunday.

Mayumi Oaki also set a world record of 1:03.34 for the women's 100-metre butterfly in winning Japan's first Olympic swimming gold medal in 36 years.

Roswitha Beier of East Germany was second and Andrea Gyarmati of Hungary third as the United States were shut out of the medals.

Japanese gymnasts were in winning form, picking up a dozen medals.

The U.S. won only one gold medal in the 17 championships decided Friday and that came in the men's 400-metre freestyle swim, won by Rick Demont, who rallied from last place for an Olympic-record time of 4:00.26.

Russia added five more golds to pull further ahead of the U.S. in the medals race. After 73 events, Russia has 43 medals — 19 gold, 12 silver and 12 bronze — while the U.S. has 38 (13-14-11) and East Germany 27 (10-8-9).

Valery Borzov of Russia ended U.S. domination in the 100-metre sprint for men by taking the gold medal in the relatively slow time of 10.14 seconds.

He led all the way with Robert Taylor of the U.S. getting the silver medal while two American sprinters who share the world record of 9.9 watched from the stands. Eddie Hart and Ray Robinson were given the wrong starting time for Thursday's quarter-finals by team officals and were too late to compete.

Today is a big day on the track with finals in men's pole vault, discus, 400-metre hurdles and 800 metres and in the women's 100 metres.

Shane Gould
... third gold medal

Friday Results

CYCLING

Individual 4,000-metre Pursuit
1. Knut Knudsen, Norway, 4 min. 45.74 secs.
2. Xaver Kurmann, Switzerland, 4:51.96
3. Hans Lutz, West Germany, 4:50.80
4. John Bylsma, Australia, 4:54.93

Lutz beat Bylsma in raceoff for bronze.

EQUESTRIAN

Three-Day Event, Individual
1. Richard Meade, Britain (on Laurieston), 57.73 pts.
2. Alessandro Argenton, Italy (Woodland), 43.33
3. Jan Johnson, Sweden (Sarajevo), 39.67
4. Mary Gordon-Watson, Britain (Cornishman V), 30.27
5. Kevin Freeman, U.S. (Good Mixture), 29.87
6. William Roycroft, Australia (Warrahoola), 29.60

Finishers—40

Three-Day Event, Team
1. Britain (Richard Meade, Mary Gordon Watson, Bridget Parker), 95.53
2. United States, 10.81
3. West Germany, minus 18.00
4. Australia, minus 27.86
5. East Germany, minus 127.93
6. Switzerland, minus 156.63

Finishers—12 countries

GYMNASTICS

Men's Rings
1. Akinori Nakayama, Japan, 19.350
2. Mikhail Voronin, Russia, 19.275
3. Mitsuo Tsukaiara, Japan, 19.225
4. Sawao Kato, Japan, 19.150
5. Eizo Kenmotsu, Japan, and Klaus Koeste, East Germany, 18.950 (tie)

Men's Long Horse
1. Klaus Koeste, East Germany, 18.850
2. Viktor Klimenko, Russia, 18.825
3. Nikolai Andrianov, Russia, 18.800
4. Eizo Kenmotsu and Sawao Kato, Japan, 18.550 (tie)
6. Peter Rohner, Switzerland, 18.525

Men's Individual Floor Exercises
1. Nikolai Andrianov, Russia, 19.175 pts.
2. Akinori Nakayama, Japan, 19.125
3. Shigeru Kasamatsu, Japan, 19.025
4. Eizo Kenmotsu, Japan, 18.925
5. Klaus Koeste, West Germany, 18.775
6. Sawao Kato, Japan, 18.750

Men's Side Horse
1. Viktor Klimenko, Russia, 19.125 pts.
2. Sawao Kato, Japan, 19.000
3. Eizo Kenmotsu, Japan, 18.950
4. Shigeru Kasamatsu, Japan, 18.925
5. Mikhail Voronin, Russia, 18.875
6. Wilhelm Kubica, Poland, 18.750

Men's Parallel Bars
1. Sawao Kato, Japan, 19.475
2. Shigeru Kasamatsu, Japan, 19.735
3. Eizo Kenmotsu, Japan, 19.250
4. Viktor Klimenko, Russia, 19.125
5. Akinori Nakayama, Japan, 18.875
6. Nikolai Andrianov, Russia, 17.975

Men's Horizontal Bar
1. Mitsuo Tsukahara, Japan, 19.725
2. Sawao Kato, Japan, 19.525
3. Shigeru Kasamatsu, Japan, 19.450
4. Eizo Kenmotsu, Japan, 19.350
5. Akinori Nakayama, Japan, 19.225
6. Nikolai Andrianov, Russia, 19.100

JUDO

Light Heavyweight
1. Shota Chochoshvili, Russia
2. David Starbrook, Britain
3. Chiaki Ishii, Brazil and Paul Barth, West Germany

(Two bronze awarded to losing semi-finalists).

SHOOTING

Rapid Fire Pistol
1. Jozef Zapedzki, Poland, 595 (Olympic record, previous record 593 by Zapedzki, 1968)
2. Ladislav Falta, Czechoslovakia, 594
3. Victor Torshin, Russia, 593
4. Paul Buser, Switzerland, 592
5. Jaime Gonzalez, Spain, 592
6. Giovanni Liverzani, Italy, 591

Field 65

Moving Target (running boar)
1. Lakov Zhelezniak, Russia, 569 (World record, previous record 566 by Goete Gaard of Sweden; event new to Olympic program)
2. Helmut Bellingrodt, Colombia, 565
3. John Kynoch, Britain, 562
4. Valery Pontoralov, Russia, 560
5. Christopher Zeisner, West Germany, 554
6. Goete Gaard, Sweden, 553

Field 30

SWIMMING

Women's 100-metre Butterfly
1. Mayumi Aoki, Japan, 1:03.34 (World record, previous record 1:03.8 by Andrea Gyarmati, Hungary, in heat; listed world record 1:03.9 by Miss Aoki, 1972; previous Olympic record 1:04.7 by Sharon Stouder, U.S.
2. Roswitha Beier, East Germany, 1:03.61
3. Andrea Gyarmati, Hungary, 1:03.73
4. Deena Deardurff, U.S., 1:03.95
5. Dana Shrader, U.S., 1:03.98
6. Ellie Daniel, U.S., 1:04.08

Women's 200-metre Freestyle
1. Shane Gould, Australia, 2:03.56 (World record, previous record 2:05.2 by Shirley Babashoff, U.S., at Olympic trials last August; listed record 2:06.3 by Miss Gould, 1972; previous Olympic record 2:07.05 by Andrea Eife ,East Germany, in heat; listed Olympic record 2.10.5 by Debbie Meyer, U.S., 1968)
2. Shirley Babashoff, U.S., 2:04.33
3. Keena Rothhammer, U.S., 2:04.92
4. Ann Marshall, U.S., 2:05.45
5. Andrea Eife, East Germany, 2:06.27
6. Hansie Bunschoten, Netherlands, 2:08.40

Men's 400-metre Freestyle
1. Rick Demont, U.S., 4:00.26 (Olympic record, previous record 4:04.9 by Bradford Cooper, Australia, in heat; listed record 4:09.0 by Mike Burton, U.S., in 1968)
2. Bradford Cooper, Australia, 4:00.27
3. Steven Genter, U.S., 4:01.94
4. Tom McBreen, U.S., 4:02.64
5. Graham Windeatt, Australia, 4:02.93
6. Brian Brinkley, Britain, 4:06.69

TRACK AND FIELD

Men's 100-metre Dash
1. Valeri Borzov, Russia, 10.14 secs
2. Robert Taylor, U.S., 10.24
3. Lennox Miller, Jamaica ,10.33
4. Alexandr Korneliuk, Russia, 10.36
5. Michael Fray, Jamaica, 10.4
6. Jobnt Hirscht, West Germany ,10.4

Women's Javelin
1. Ruth Fuchs, East Germany, 209 ft. 7 in. (Olympic record 204-8¾ by Elena Gorchakova, Russia, 1964)
2. Jacqueline Todten, East Germany, 205-2
3. Kathy Schmidt, U.S., 196-8
4. Lutvian Mollova, Bulgaria, 194-9
5. Natasa Urbancic, Yugoslavia, 193-9
6. Ewa Gryziecka, Poland, 192-1½

Field 12

Medals

Medal standings in the 20th Olympic Games. Events completed—73:

	Gold	Sil.	Br.
Russia	19	12	12
U.S.	13	14	11
E. Germany	10	8	9
Japan	9	6	9
Australia	5	2	1
Poland	3	1	1
Hungary	2	4	8
Bulgaria	2	4	1
Sweden	2	2	1
Britain	2	1	1
W. Germany	1	5	7
Italy	1	3	3
Netherlands	1	0	1
North Korea	1	0	1
Denmark	1	0	0
Norway	1	0	0
Canada	0	2	0
France	0	1	2
Romania	0	1	2
Austria	0	1	1
Iran	0	1	1
Czechoslovakia	0	1	1
Lebanon	0	1	0
Colombia	0	1	0
Mongolia	0	1	0
Turkey	0	1	0
Switzerland	0	1	0
Brazil	0	0	1
Finland	0	0	1
Jamaica	0	0	1

Points

Unofficial standings by countries based on 10-5-4-3-2-1 traditional scoring systems for the first six finishers in the 20th Olympic Games. Events completed—73:

Russia	341½
U.S.	301
E. Germany	224½
Japan	190
W. Germany	95
Hungary	85½
Australia	77
Poland	64
Bulgaria	61
Italy	47
Sweden	47
Britain	34
Romania	24
Czechoslovakia	21
Iran	18½
Canada	18
France	16
N. Korea	16
Austria	13
Norway	12
Turkey	10½
Denmark	10
Switzerland	10
Brazil	7½
India	6
Jamaica	6
Cuba	5½
Colombia	5
Lebanon	5
Mongolia	5
Ecuador	4
Finland	4
Belgium	3
Yugoslavia	3
Malaysia	2½
Burma	2
Spain	2
Puerto Rico	1

Much-Awaited Series Gets Underway Tonight

MONTREAL (CP) — Coach Harry Sinden disclosed Friday he has a problem with Team Canada, but it's not one the visiting Russians might enjoy.

They're going to have to try to get the puck past either Ken Dryden or Tony Esposito, and the problem Sinden has is to decide which one will play tonight in the first game of the eight-game series between the NHL selects and Russia's national team.

"Both came out of training camp equal," Sinden said. "Ken would have a good scrimmage, then Tony would be the star."

MIGHT SPLIT CHORE

Sinden said that he might split the goal-tending chore, "depending on the circumstances."

He didn't elaborate except to state that the circumstance most likely to cause a goal-keeping switch would be the score.

There were no real surprises in the other 17 skaters selected from the 37 who have been taking part in Team Canada training drills.

DEFENCE PAIRINGS

Sinden has decided to go with five defencemen and four forward lines. In front of his goalkeeper will be the defence pairings of Brad Park and Gary Bergman and Rod Seiling and Don Awrey. Guy Lapointe will be the fifth defenceman.

Up front, Sinden has paired three of the top scorers in the NHL, putting Phil Esposito between Frank Mahovlich and Yvan Cournoyer. Esposito replaces Stan Mikita, who had made the line an effective unit until he pulled a groin muscle.

FORWARD LINES

Other forward line combinations are the New York Rangers' star trio of Jean Ratelle, Vic Hadfield and Rod Gilbert; Bobby Clarke, Paul Henderson and Ron Ellis and Red Berenson between Pete Mahovlich and Mickey Redmond.

"I'm sure there was disappointment," Sinden replied when asked the reaction of the players who weren't chosen to start the Russian series, "but there didn't seem to be any hard feelings. The hope is that everyone will play some time in the series."

He said that the first game "may be the most significant, but it is not the most important."

The performance of the line centred by Clarke, star of the Philadelphia Flyers, was singled out by Sinden as one of the highlights of the training camp.

"We didn't expect it to play with the consistency it did," Sinden observed. "They complement each other with a certain style that we lucked into."

Sinden's biggest worry about his team was its lack of game conditioning. It has had more than three weeks of training but outside of intra-squad games, Team Canada players haven't played competetively for four months.

"I think it takes eight to 10 games to get game conditioning — when the players get to feel their game coming.

Television coverage of tonight's game starts at 5 p.m. on Channel 8. The game will also be broadcast on radio stations CJVI (900) and CBU (690) starting at the same time.

"Our guys haven't had this conditioning and those intra-squad games in Toronto may have saved us. Right now they are edgy. They wish the game was tonight."

The Russians don't have that kind of a worry. Their team was selected from players who took part in a recent tournament and they have been in hard training for months.

Their condition was noted at Thursday workouts. Almost everyone marvelled at it following wind sprints.

"They didn't even raise a sweat," commented Gary Aldcorn, a former NHL player now associated with Hockey Canada.

COACH DISSENTS

However, Russian-coach Vsevolov Bobrov dissented, stating that his club was near the start of the season and "the shape of the players is not up to the mark."

Nor was Bobrov brimming with confidence.

". . . now we are playing professionals and I think it will be more difficult," he said.

Vyacheslav Starshinov, a 12-year veteran of international hockey, said that the series will be "the most exciting" of his life but felt that it would be a "friendly" one.

REFUSE PREDICTIONS

Like all the others on his side, he refused to make any predictions.

"After the game all will be quite clear," he said. "Only then will it be possible to make comparisons."

He added that "it is not the Olympics or the world championships. These are friendly games . . . and every sportsman should be anxious about them."

Series Eligibles

Canada	Russia
Goalkeepers	
1. Ed Johnston	1. Viktor Zinger
29. Ken Dryden	20. Vladislav Tretiack
35. Tony Esposito	27. Alexander Sidelnikov
Defencemen	
2. Gary Bergman	2. Alexander Gusev
3. Pat Stapleton	3. Vladimir Lutchenko
4. Bobby Orr	5. Alexander Ragulin
5. Brad Park	6. Valery Vasilieu
16. Rod Seiling	7. Guennady Tsygankov
17. Bill White	14. Yuri Shatalov
23. Serge Savard	5. Yuri Liapkin
25. Guy Lapointe	26. Eugeny Poladyeu
26. Don Awrey	
37. Jocelyn Guevremont	
38. Brian Glennie	
Forwards	
6. Ron Ellis	8. Vyacheslav Starshinov
7. Phil Esposito	9. Yuri Blinov
8. Rod Gilbert	10. Alexander Matisev
9. Bill Goldsworthy	11. Evgeny Zimin
10. Dennis Hull	12. Eugeny Miskahov
11. Vic Hadfield	13. Boris Mikhailov
12. Yvan Cournoyer	15. Alexander Yakushev
14. Wayne Cashman	16. Vladimir Petrov
15. Red Berenson	17. Valary Kharlamov
18. Jean Ratelle	18. Vladiir Vikilov
19. Paul Henderson	19. Vladimir Shadrin
20. Pete Mahovlich	21. Vyacheslav Solodukhin
21. Stan Mikita	22. Yvacheslav Anisin
22. J. P. Parise	23. Yuri Lebedev
24. Mickey Redmond	24. Alexander Bodunov
27. Frank Mahovlich	
28. Bobby Clarke	
32. Dale Tallon	
33. Gil Perreault	
34. Marcel Dionne	
36. Richard Martin	

Abby Earns Medal Shot

From CP

MUNICH — Abby Hoffman didn't expect it but she earned a shot at an Olympic medal Friday.

However, two highly-rated Canadian girls will watch the finals of their events from the sidelines.

The 25-year-old Toronto runner, who says she has been having a terrible season, broke her own Canadian record for the second time in two days in the 800-metres semi-final to become the first Canadian finalist in a track event.

But at the Olympic pool, Donna Marie Gurr, the Canadian and Pan-American Games champion, missed the final of the women's 100-metre backstroke and Beverly Boys of Pickering, Ont., senior member of the Canadian diving team, failed to qualify for the three final dives of the platform competition.

Two other Canadians reached the diving final as Nancy Robertson of Pickering qualified in seventh place and Kathy Rollo of Saskatoon got into the 11th of 12 qualifying berths.

Wendy Cook, 15, second-ranked behind Miss Gurr in the backstroke, swam faster than her Vancouver clubmate to reach tonight's final.

Miss Cook's time of one minute, 6.89 seconds was her best in competition but Miss Gurr's 1:07.37 was almost a full second shy of the Canadian record she set in the national championships last month.

Miss Hoffman ran the 800 metres in 2:01.4 in placing third in her semi-final. She is the only North American with seven European girls in the final.

Another fine performance was given Friday by the Vancouver yachtsmen David Miller, John Ekels and Paul Cote. They placed third out of a field of 26 in the fourth of seven races in the soling class to move up into second place over all.

Allan Leibel, Neil Gunn and Frank Hall of Toronto also did well in the dragon class, placing 10th out of 23. They're in third place over all.

But many other Canadians were in trouble Friday.

After two silver medals Thursday night, the swimmers were wiped out in the heats of the men's 400-metre freestyle — including Ralph Hutton of Campbell River — and the women's 200 freestyle and 100 breaststroke.

Light-heavyweight Terry Farnsworth of Montreal won the first two bouts in judo but then lost two and was eliminated.

The Canadian men's foil fencing team failed to win a match in its preliminary round.

Canadian marksmen finished 29th and 41st in rapid-fire pistol competition and Bruno Da Costa of Vegreville, Alta., who was tied for 11th place after the first day of skeet shooting, fell back to 17th with another day to go.

Bruce Simpson of Montreal cleared the qualifying height of 16 feet 8¾ inches to make it into today's pole vault final but Kirk Bryde of Abbotsford was unable to join him.

★ ★ ★

Canadians at Games

CYCLING

Sprint: Edward McRae, Vancouver, second in preliminary heat, won repechage heat, lost second-round heat, lost repechage (eliminated).

EQUESTRIAN

Three-day Event: Jim Henry, Toronto, 32nd; Wendy Irving, Kingsmere, Que., 44th of 48 finishing competition; Canada eliminated from team event.

FENCING

Men's Team Foil: Herbert Obst, Montreal; Lester Wong and Gerry Wiedel, Toronto, and Magdy Conyd, Vancouver, eliminated in first round.

JUDO

Light Heavyweight: Terry Farnsworth, Montreal, eliminated after four matches.

ROWING

Coxed Pairs: Trevor Josephson, Cranbrook, B.C.; Michael Neary, Victoria, and Glenn Battersby, Delta, B.C., cox, third in consolation race, ninth over-all.

Coxed Fours: Robert Cunliffe, Victoria; Roger Jackson, Ottawa; Edgar Smith, Comox, B.C.; James Walker, Hamilton and Michael Conway, Vancouver, cox, sixth in consolation race, 12th over-all.

Coxless Fours: Donald Curphey, Vancouver; Ian Gordon, Richmond, B.C.; Karel Jonker, Burnaby, B.C., and Gregory Rokosh, Toronto, third in consolation race, ninth over-all.

SHOOTING

Skeet: Bruno Da Costa, Vegreville, Alta., tied for 19th after second round; Don Sanderlin, Toronto, tied for 46th. Field 66.

Rapid Fire Pistol: Jules Sobrian, Omemee, Ont., 29th in final; William Hare, Renfrew, Ont., 41st, Field 65.

SWIMMING

Women's 100-metre Backstroke: Wendy Cook, Vancouver, won heat, fourth in semi-final (qualified); Donna Marie Gurr, Vancouver, won heat, fifth in semi-final (eliminated); Cathy Raftery, Montreal, 5th in heat (Eliminated.)

Women's 100-metre Breaststroke: Sylvia Dockerill, Vancouver, fifth in heat (eliminated); Marian Stuart, Montreal, sixth in heat (eliminated); Jane Wright, Toronto, sixth in heat (Eliminated.)

Women's 200-metre Freestyle: Merrily Stratten, Toronto, fourth in heat (eliminated); Mary Beth Rondeau, Vancouver, fourth in heat (Eliminated) Karen LeGresley, Toronto, ninth in heat (eliminated).

Men's 400-metre Freestyle: Ralph Hutton, Ocean Falls, B.C., third in heat (eliminated); Ron Jacks, Vancouver, fourth in heat (eliminated); Bruce Robertson, Vancouver, fifth in heat (eliminated).

TRACK AND FIELD

Pole Vault. Bruce Simpson, Montreal, qualified for final; Kirk Bryde, Abbotsford, B.C., failed to clear qualifying height.

Men's Discus: Ain Roost, Toronto, eliminated in preliminary round.

Women's 800 Metres: Abby Hoffman, Toronto, third in semi-final (qualified).

YACHTING

Finn: John Clarke, Toronto, placed eighth of 35 in fourth race, 23rd over-all.

Flying Dutchman: Peter Byrne and Don Andrew, Vancouver, 10th of 29 in fourth race, 11th over-all.

Tempest: Ted Hains, Oakville, Ont., and Larry Scott, Hamilton, 14th of 21 in fourth race, 13th over-all.

Star: Ian Bruce and Peter Biorn, Montreal, won fourth race, ninth of 18 over-all.

Soling: David Miller, John Ekels and Paul Cote, Vancouver, third of 26 in fourth race, second over-all.

Dragon: Allan Leibel, Neil Gunn and Frank Hall, Toronto, 10th of 23 in fourth race, third over-all.

★ ★ ★

Abby Hoffman

Red Wings Sign Swede

DETROIT (AP) — Detroit Red Wings of the National Hockey League have picked up their first European player and signed Thommi Bergman, 24, of the Swedish National team to a multi-year contract for an undisclosed sum.

WRESTLING ARENA
Tonight at 8 p.m.
6 MAN TAG TEAM ELIMINATION
QUINN & BROWN & HAYES vs. L'BEAR & HIGUCHI & MORROW
GLENN VS. RAMSTAD
Demon vs. Singh
Foley vs. Gilles
Tickets and Res. at: ARENA BOX OFFICE: 384-1522. $1.50, $2.00, $2.50. Under 12: $1.00.

W.L.A. LACROSSE PLAYOFFS
SUNDAY, 8:30 P.M.
MEMORIAL ARENA

VICTORIA SHAMROCKS
vs.
NEW WESTMINSTER
Tickets $2.50
Students, O.A.P. $2.00
Tickets $2.00
Students, O.A.P $1.50
$1.50 Section
Children 12 and under, 75c

FAST—EXCITING
JR. "A" LACROSSE
B.C. FINALS
Victoria McDonald's
vs.
Richmond
TUESDAY, 8 P.M.
Memorial Arena
Adults $2.00, Students, O.A.P. $1.00, Children 50c

B.C. CHAMPIONSHIP SENIOR "C"
LACROSSE
VERNON BLUES
vs.
VICTORIA LONDON BOXING & ATHLETIC CLUB
MEMORIAL ARENA — SAT., SUN., MON., SEPT. 2, 3, 4
All Game Times 2:00 p.m. — Best 2 out of 3 games
Adults 75c — Students 50c — Children 25c

The Original Knight
SOLUNAR TABLES
When To Fish Or Hunt
According to the Solunar Tables calculated for this area, the best times for hunting and fishing today and tomorrow will be as follows (Times shown are Pacific Daylight Time):
TODAY
A.M. Minor 12:45 Major 7:35
P.M. Minor 1:25 Major 8:05
TOMORROW
1:45 8:25 2:20 8:55
Major solunar periods, lasting 1½ to 2 hours, dark type.
Minor periods, shorter in duration, light type.

SEPTEMBER!
CHAMPIONSHIP AUTO RACING MONTH!
OVER 800 LAPS OF RACING!
SATURDAY — SEPT. 2ND
W. R. A.
SUPER MODIFIEDS CHAMPIONSHIP
"BILLY FOSTER 100" 7 P.M.
SUNDAY — SEPT. 3RD
2 P.M. to 4 P.M.
Qualifying for the CANADA 200
Open Competition Super Stock
MONDAY — SEPT. 4TH
24 CARS . . . 200 LAPS
"THE CANADA 200"
SUPER STOCKS 7 P.M.
SATURDAY — SEPT. 9TH
ELSCAN
SUPER STOCKS . . . 50 LAPS
*Plus Orval The Daredevil Clown! 7 P.M.
SATURDAY — SEPT. 16TH
** CLAIMER CHAMPIONSHIP
*** STOCK CAR CHAMPIONSHIP
SATURDAY — SEPT. 23RD
**** SUPER STOCK CHAMPIONSHIP
*Plus Claimers 7 P.M.
SATURDAY — SEPT. 30TH
Open Competition . . . 6 Cyl.
7 P.M. Stock Cars
"The Billy Foster Stock Car 100"
WESTERN SPEEDWAY

Athlet Exter

Oakland Athletics and B timore Orioles, trying for repeat playoff, stretched just a bit Friday in the ter American League division races.

A 4-1 triumph over Detr Tigers gave Athletics a tw and-a -half-game lead in t Western Division, the large margin since Aug. 7, and en bled the Orioles to end t game a game and a half the good in the Eastern Di sion.

The defending league cha pions slipped past Californ Angels, 3-2, to pick up a gan on the Tigers while New Yo Yankees made the Oakla gain possible by shutting o Chicago White Sox, 4-0.

Victory for the surprisin Yankees moved them into second-place tie with th Tigers and kept them a ha game ahead of the pressin Boston Red Sox, wh squeezed out a 1-0 victor over Kansas City Royals.

Excellent pitching was th

Shamro Trail i

NEW WESTMINSTER Victoria Shamrocks face a uphill struggle if they hope t advance in the Western La crosse Association playoffs.

Shamrocks, who surprise New Westminster Sal mobellies in the opening gam of their best-of-five semi finals, find themselves at 1- following a 13-8 defeat Friday night at Queen's Park Arena New Westminster topped Vic toria, 10-8, on Wednesday.

Salmonbellies, the defending WLA champions, can move on to the finals with a win in the fourth game Sunday a Victoria's Memorial Arena. I a fifth game is necessary, i will be played here on Tues day.

Salmonbellies led 4-2 afte one period and upped the count to 7-4 after 40 minutes.

Fred Greenwood led New Westminster with three goals

Exhibiti

● Entries for toda

VANCOUVER — Results of thoroughbred racing Friday at Exhibition Park:

First Race — $1,400, claiming, three-year-olds, one and one-sixteenth mile:
Polka Lily (Munoz) $3.90 $3.10 $2.60
Clear The Way (LeBlanc) 15.80 7.60
Zonte Honor (Furlong) 3.30
Also ran: Fancy Fields, Zircono, Magic Moon, Miss Wild Honour, Princess Panchena, Satin Seu, Laudemite. Time 1:50 1-5.
Quinella paid $70.40.

Second Race — $1,400, claiming, two-year-olds, six furlongs:
El Escorial (Munoz) $7.90 $5.70 $5.00
Cointreaus Prince (Terry) 29.00 13.00
Kensington Drive (LeBlanc) 4.20
Also ran: Lightning Len, Grand Enterprise, Privateer, Burnside, Black Dave, Hunechin Chief, My And Me. Time 1:15 4-5.

Third Race — $1,400, claiming, three and four-year-olds, six and one-half furlongs:
In The Groove (J. Arnold) $4.90 $3.80 $2.70
Alderberry (A. Smith) 8.80 4.90
O'Gils (Terry) 2.90
Also ran: Sea Of Devon, Sailors Quest, Turf Ruler, Nee Nee J, Rugged Art, Lynns Venture, Flashing Page. Time 1:20.

Fourth Race — $1,725, claiming, three and four-year-olds, six and one-half furlongs:
Cindys Kin (Sandoval) 9.10 $5.60 $4.30
Haige (R. Arnold) 15.40 6.90
Hard To Know (Cuthbertson) 3.70
Also ran: Portrush, Aim To Win, Treasure Mill, Salty Moon, Plenty Of Fuel, Nicana. Time 1:19 2-5.
Exacta paid $184.70.

Fifth Race — $1,400, claiming, three-year-olds and up, one and one-sixteenth miles:
Stetson Ed (Terry) $11.30 $5.10 $4.20
Amawebb (Munoz) 6.00 4.70
Armando (Cuthbertson) 5.60
Also ran: High Magic, Patterbum, Lord Kuku, Mini Charger, Balabrown. Time: 1:48 4-5.

Sixth Race — $1,725, claiming, three-year-olds and up, six and one-half furlongs:
P Shooter (Cuthbertson) $13.50 $6.50 $5.70
Craig D. Jr. (Wall) 4.70 3.20
Star Trip (Hamilton) 2.90
Also ran: Beau Bunnie, Sutamish, Magic Clown, Mid Drive, Sea of Silver, Yankee fighter. Time: 1:19 2-5.
Exacta paid $62.80.

Seventh Race — $2,070, claiming, three-year-olds and up, six and one-half furlongs:
Gemini Mac (LeBlanc) $6.50 $4.50 $3.70
Gezotsky (Terry) 6.80 4.70
Union Valley (Hamilton) 4.40
Also ran: Search For Silver, Let's Get Going, Tawasentha.

● NOTICE ●
BLACKTOP DRIVEWAYS
Special Summer Prices
MADISON PAVING CO.
385-9822
(TERMS)

Athletics and Orioles Extend Slim Leads

Oakland Athletics and Baltimore Orioles, trying for a repeat playoff, stretched out just a bit Friday in the tense American League divisional races.

A 4-1 triumph over Detroit Tigers gave Athletics a two-and-a -half-game lead in the Western Division, the largest margin since Aug. 7, and enabled the Orioles to end the game a game and a half to the good in the Eastern Division.

The defending league champions slipped past California Angels, 3-2, to pick up a game on the Tigers while New York Yankees made the Oakland gain possible by shutting out Chicago White Sox, 4-0.

Victory for the surprising Yankees moved them into a second-place tie with the Tigers and kept them a half game ahead of the pressing Boston Red Sox, who squeezed out a 1-0 victory over Kansas City Royals.

Excellent pitching was the difference for the winning contenders, three of them getting route-going performances from key members of their staff.

Marty Pattin of the Red Sox had the hardest time of it, being forced to make a fourth-inning run enough. It was batted in by Rico Petrocelli, who singled after Carl Yastrzemski had worked his way to third base on a single, an infield grounder and a stolen base.

Yastrzemski's hit was a liner which hit pitcher Dick Drago in the face and loosened a couple of teeth. Drago left the game under his own power.

Veteran Mel Stottlemyre held the White Sox to four hits and rookie Charley Spikes, just up from the Eastern League, contributed two key singles to the 11-hit Yankee attack.

Dave McNally also went the route, throwing a three-hitter to keep the Orioles on the move.

Ken Holtzman couldn't make it through nine innings but the Oakland lefthander got his first victory since Aug. 1 and extended his club's streak of scoreless innings before the Tigers broke through in the fifth inning.

Victory was the fifth in a row for the Athletics, and it extended the Tigers' losing streak to four games.

McNally
. . . three-hitter

AMERICAN LEAGUE

Eastern Division

	W	L	Pct.	GBL
Baltimore	68	57	.544	
Detroit	67	59	.532	1½
New York	67	59	.532	1½
Boston	65	58	.528	2
Cleveland	58	67	.464	10
Milwaukee	50	75	.400	18

Western Division

	W	L	Pct.	GBL
Oakland	74	51	.592	
Chicago	71	53	.573	2½
Minnesota	62	60	.508	10½
Kansas City	60	64	.484	13½
California	57	68	.456	17
Texas	49	77	.389	25½

Chicago 000 000 000— 0 4 1
New York 020 001 00x— 4 11 1
Lemonds 3-5, Fisher (4), Gossage (5); Fraiting (6), Drabowsky (7), Kealey (8) and Herrmann; Stottlemyre 13-15 and Munson.

Kansan City 000 000 000— 0 7 0
Boston 000 100 00x— 1 9 1
Drago 10-15, Murphy (4), Abernethy (8), and Kirkpatrick; Pattin 14-12 and Fisk.

Milwaukee 000 000 210— 3 8 0
Texas 000 000 000— 0 3 2
Colborn 7-4 and Rodriguez; Gogolewski 3-8, Pina (9) and Fahey.

Cleveland 020 000 020 0— 4 9 1
Minnesota 100 102 000 1— 5 8 1
Wilcox, Kilkenny (7), Hennigan (8), Mingori 0-5 (10), Fermer (1) and Fosse; Goltz, Laroche 3-5 (10) and Mitterwald.

Detroit 000 010 000— 1 8 2
Oakland 003 010 00x— 4 5 0
Coleman 14-12, Zachary (7) and Freehan; Holtzman 15-11, Fingers (6) and Tenace. Home run: Oakland — Rudi (18th).

Baltimore 000 000 210— 3 8 0
California 001 000 010— 2 3 1
McNally 13-13 and Etchebarren; Wright 14-8, Allen (8) and Hiatt. Home run: California — Stanton (11th).

NATIONAL LEAGUE

Eastern Division

	W	L	Pct.	GB
Pittsburgh	78	46	.629	—
Chicago	68	58	.540	11
New York	63	59	.516	14
St. Louis	61	64	.488	17½
Montreal	57	66	.463	20½
Philadelphia	45	80	.360	33½

Western Division

	W	L	Pct.	GB
Cincinnati	79	46	.632	—
Houston	73	54	.575	7
Los Angeles	67	58	.536	12
Atlanta	58	70	.453	22½
San Francisco	56	71	.441	24
San Diego	46	79	.368	33

Philadelphia 103 700 000 —11 15 0
Atlanta 010 000 000 — 1 7 1
Reynolds 1-12 and Ryan; Reed 11-13, McLain (4) and Williams. Home runs: Philadelphia—Lis (3rd); Atlanta—Carty (6th).

Second game—

Philadelphia 200 021 000 — 5 8 1
Atlanta 400 511 00x—11 12 0
Lersch 2-5, Champion (1), Scarce (4), Terlecki (6), Neibauer (8) and Bateman; Freeman 1-0 and Casanova. Home runs: Philadelphia—Lis (4th); Atlanta—Baker (12th), Evans (17th), Breazeale (5th).

San Diego 000 012 000 — 3 4 2
Chicago 200 300 90x —14 16 1
Greif 5-15, Schaeffer (4), Severinsen (6), Ross (7), Acosta (8) and Corrales, Kendall (4); Hands 10-8, Bonham (6) and Hendricks. Home runs: Chicago—Fanzone (7th), Hendricks (1st and 2nd).

Los Angeles 000 100 000 — 1 4 1
St. Louis 003 000 20x — 5 6 0
Sutton 14-9 and Cannizzaro; Wise 13-14 and Simmons.

Second game—

Los Angeles 020 000 000 — 2 5 1
St. Louis 100 000 000 — 1 4 2
Downing 8-6 and Yeager; Santorini 6-9, Segui (9) and Jutze.

Montreal 000 000 000 000— 0 5 1
Cincinnati 000 000 000 001— 1 9 0
Stoneman 10-10 and Humphrey; Grimsley, Carroll 6-4 (10) and Plummer.

San Francisco 000 001 221— 6 15 1
Pittsburgh 004 320 01x—10 12 1
Bryant 10-6, Stone (3), Moffitt (4), Carrithers (5), McMahon (8) and Rader; Ellis 12-7, Guisti (8) and Sanguillen. Home run: Pittsburgh — Robertson (9th).

New York 000 000 000— 0 6 1
Houston 000 003 23x— 8 10 0
Seaver 16-10, Frisella (7), Koosman (8) and Dyer; Roberts 11-6 and Edwards.

Roadrunners Rebound To Even Boxla Series

By STAN COOPER

Richmond Roadrunners resembled their cartoon namesakes Friday night at Memorial Arena.

Often in trouble in the early going, Roadrunners scooted from behind to snatch a 9-7 win from Victoria McDonalds, squaring their best-of-seven B.C. Junior "A" Lacrosse final series at two games each.

The win gives Richmond, the defending Canadian champions, the home-floor advantage if the series goes to seven games, although both teams have won on opposition floors in the first four games.

Neither team was able to take more than a one-goal lead until the final seconds, when Richmond's Bob Tasker put the ball into an empty net with McDonalds using six attackers at the time.

The lead changed hands seven times as the teams battled to a 3-3 tie after 20 minutes and were deadlocked 6-6 after the second period.

McDonalds held an advantage for the first three minutes of the final period but could only manage two shots against the furious-checking defenders.

Jeevan Dillon gave the Victoria fans in the noisy crowd of 793 a lift when he scored an unassisted goal at 4:22 but it was the last goal McDonalds were to get.

The hard-running Tasker brothers, key to the Richmond offence all evening, figured in the winning rally.

Brian Tasker set up Harvey Olsen for the tying goal at 9:50 and scored the winner less than two minutes later after Bob Tasker snared the ball from a goalmouth scramble.

Bob Tasker netted the insurance goal at 19:55 to clinch the victory.

The Tasker brothers scored two goals and two assists each while Jerry Pinder and Olsen each contributed a pair of goals. Dave Durante was the other Roadrunner marksman.

Tom Somner was top scorer for Victoria with two goals and an assist and Jim Lynch, Dillon, Glen Neuman, Jerry Kustaski and Dan Green completed the McDonald attack.

Somner set up Lynch for a shorthanded goal midway through the second period and added an unassisted tally, also with Victoria a man short, only 10 seconds later.

Richmond goalkeeper Grant McAuley played his best game of the series, blocking 40 shots including 15 in the third period.

John Hamilton was his usual steady self for Victoria, making 36 stops and setting up the attack with well-directed passes.

Both teams managed two power-play goals in the often-scrappy game although no major penalties were assessed until time had run out in the third period.

At the final buzzer, Brian Tasker and Norm Baker scuffled at mid-floor Baker drew two major penalties and a misconduct while the Richmond player took a major penalty.

Victoria's Mike Yager, who joined the fray after leaving the penalty box was also tagged with a match penalty.

Fifth game in the series will be played Sunday night in Richmond with the sixth game at Memorial Arena Tuesday night, starting at 8 p.m.

Sport Today

SOFTBALL

10 a.m. — Start of three-day B.C. senior "C" men's championship tournament, other games at 12 noon, 2:00, 4:00 and 6 p.m., Heywood Avenue and Central parks.

BASEBALL

10 a.m. — Start of second day's play, Western Canada juvenile championship, other games at 1:00, 6:00 and 9 p.m., Royal Athletic Park.

CYCLING

12 noon — Start of Victoria Wyeelers criterium road race, Royal Roads Military College.

LACROSSE

2 p.m. — First game of best-of-three B.C. senior "C" final series, Vernon Blues vs. Victoria London Boxing Club, Memorial Arena.

CRICKET

2 p.m. — Victoria and District Association; Albions vs. Incogs, Beacon Hill Park; Oak Oay vs. Alcos, Windsor Park.

MOTOR SPORT

7 p.m. — Start of time trials, Washington Racing Association super-modified championship featuring Billy Foster 100, racing at 8:00, Western Speedway.

WRESTLING

8 p.m. — Professional card, Memorial Arena.

Juvenile Baseball

Firefighters Stop Moose Jaw Club

Victoria Firefighters made an impressive start Saturday as play opened in the Western Canada juvenile baseball championship.

Playing before a large crowd at Royal Athletic Park, the host club in the five-team double-knockout tournament clobbered Moose Jaw Majors, 11-0, behind the one-hit pitching of righthander Mike Finlayson.

In the first game of the playoff, Manitoba, represented by the Carmen Goldeyes, took a 5-3 decision from Edmonton Britannia-Youngstown, the Alberta champions.

Four games are scheduled today. Manitoba and Richmond Auto Body, the B.C. champions, meet at 10 a.m.; Saskatchewan and Alberta go at it in a losers' bracket game at 1 p.m.; Victoria plays the Manitoba-Richmond winner at 6 and it's the Manitoba-Richmond loser against the Saskatchewan-Alberta winner at 9 p.m.

With Finlayson in control from the start, Firefighters were never in trouble and when they broke out for an eight-run fifth inning and an 11-0 lead, the game was called after Moose Jaw had its seventh turn at bat.

Firefighters got only six hits but they benefitted from errors and bases on balls. They used only two of their hits in their big inning. Finlayson struck out 11 and walked five, losing his no-hit bid when Rocky Verboom hit a clean single in the fifth inning.

Gerry Falk needed last-out help but turned in an overpowering game for Manitoba, allowing only three hits while striking out 15.

★ ★ ★

Saskatchewan 000 000 0— 0 1 5
Victoria 012 080 x—11 6 1
Mike Finlayson and Tom Craig; Brent Dayton, Dan Andrie (5) and Melvin Flowers.

Alberta 200 000 001— 3 3 5
Manitoba 013 010 00x— 5 10 0
Gary Huculak, Gary Tansem (5) and Jim Bowman; Gerry Falk, Grant McMillan (9) and Rod Fallis.

Shamrocks Bow, Trail in Series

NEW WESTMINSTER — Victoria Shamrocks face an uphill struggle if they hope to advance in the Western Lacrosse Association playoffs.

Shamrocks, who surprised New Westminster Salmobellies in the opening game of their best-of-five semi-finals, find themselves at 1-2 following a 13-8 defeat Friday night at Queen's Park Arena. New Westminster topped Victoria, 10-8, on Wednesday.

Salmonbellies, the defending WLA champions, can move on to the finals with a win in the fourth game Sunday at Victoria's Memorial Arena. If a fifth game is necessary, it will be played here on Tuesday.

Salmonbellies led 4-2 after one period and upped the count to 7-4 after 40 minutes.

Fred Greenwood led New Westminster with three goals and two assists with playing-coach Paul Parnell adding two goals and setting up three others.

Dave Matheson, Wayne Goss and Ray Bennie also scored twice for Salmonbellies and Steve d'Easum and Kerry Gallagher completed the New Westminster scoring.

Brian Thompson scored three goals for Victoria while Kevin Alexander and Gordie Osinchuk had a pair of goals apiece and Frank Alexander netted the other goal.

Veteran goalkeeper Joe Comeau was outstanding in the New Westminster goal, making 39 stops while Skip Chapman, who allowed three goals on low 40-foot shots in the second period, handled 39 shots for Victoria.

Game time Sunday is 8:30 p.m.

Regals, Croatia Tie Goalkeepers Shine

	P	W	L	T	F	A	Pts.
Columbus	16	11	2	3	47	18	25
Croatia	17	7	7	3	26	25	17
Spartans	16	7	7	2	27	32	16
REGALS	17	5	7	5	21	22	15
Eintracht	16	6	8	2	32	40	14
Richmond	16	4	9	3	25	41	11

BURNABY — Goalkeepers shone y night when Victoria Regals and Croatia battled to a scoreless tie at Swangard Stadium.

It was the fifth B.C. Premier Soccer League tie of the season for the Regals and their third scoreless draw. It lifted them out of a tie with Eintracht Vancouver and into fourth place.

Croatia moved out of a tie with Vancouver Spartans and into second spot, eight points behind Columbus.

Barry Sadler was exceptionally sure in the Regals' net making several good saves, including two on hard shots by the dangerous Zvonko Posinjak. One shot by Posinjak did get by Sadler but Ron Thompson cleared the ball before it reached the net.

Ash Valdal of the Regals was the best forward on the field but Greg Weber, the league's all-star goalkeeper, handled several difficult shots by him, Trini Douglas and Bob Bolitho to earn his shutout.

Exhibition Park

● **Entries for today's racing on Page 21.**

VANCOUVER — Results of thoroughbred racing Friday at Exhibition Park:

First Race — $1,400, claiming, three-year-olds, one and one-sixteenth mile:
Polka Lily (Munoz) $3.90 $3.10 $2.60
Clear The Way (LeBlanc) 15.80 7.60
Zonte Honor (Furlong) 3.30
Also ran: Fancy Fields, Zircono, Magic Moon, Miss Wild Honour, Princess Panchena, Satin Seu, Laudamite. Time 1:50 1-5.
Quinella paid $70.40.

Second Race — $1,400, claiming, two-year-olds, six furlongs:
El Escorial (Munoz) $7.90 $5.70 $5.00
Cointreaus Prince (Terry) 29.00 13.00
Kensington Drive (LeBlanc) 4.20
Also ran: Lightning Len, Grand Enterprise, Privateer, Burnside, Black Dave, Hunechin Chief, My And Me. Time 1:15 4-5.

Third Race — $1,400, claiming, three and four-year-olds, six and one-half furlongs:
In The Groove (J. Arnold) $4.90 $3.80 $2.70
Alderberry (A. Smith) 8.80 4.90
O'Gils (Terry) 2.90
Also ran: Sea Of Devon, Sailors Quest, Turf Ruler, Nee Nee J, Rugged Art, Lynns Venture, Flashing Page. Time 1:20.

Fourth Race — $1,725, claiming, three and four-year-olds, six and one-half furlongs:
Cindys Kin (Sandoval) 9.10 $5.60 $4.30
Haige (R. Arnold) 15.40 6.90
Hard To Know (Cuthbertson) 3.70
Also ran: Portrush, Aim To Win, Treasure Mill, Salty Moon, Plenty Of Fuel, Nicana. Time 1:19 2-5.
Exacto paid $184.70.

Fifth Race — $1,400, claiming, three-year-olds and up, one and one-sixteenth miles:
Stetson Ed (Terry) $11.30 $5.10 $4.20
Amawebb (Munoz) 6.00 4.70
Armando (Cuthbertson) 5.60
Also ran: High Magic, Patterbum, Lord Kuku, Mini Charger, Balabrown. Time: 1:484-5.

Sixth Race — $1,725, claiming, three-year-olds and up, six and one-half furlongs:
P. Shooter (Cuthbertson) $13.50 $6.50 $5.70
Craig D. Jr. (Wall) 4.70 3.20
Star Trip (Hamilton) 2.90
Also ran: Beau Bunnie, Sutarnish, Magic Clown, Mid Drive, Sea of Silver, Yankee fighter. Time: 1:19 2-5.
Exacto paid $62.80.

Seventh Race — $2,070, claiming, three-year-olds and up, six and one-half furlongs:
Gemini Mac (LeBlanc) $6.50 $4.50 $3.70
Gazotsky (Terry) 6.80 4.70
Union Valley (Hamilton) 4.40
Also ran: Search For Silver, Let's Get Going, Tawasentha, Dancer Cort, Centennial Czar, Buckskin Billy.

Eighth Race — $2,070, allowance, three and four-year-olds, six and one-half furlongs:
x Spreelee (Brownell) $14.70 $11.40 $4.90
x Ardent Runner (Terry) 14.70 11.40 4.90
Defiant Dude (LeBlanc) 3.10
Also ran: Auranullah, Devon Sea, Rulla Squeak, Taltos, Mr. Slick. Time 1:47 1-5.
x- an entry.

Ninth Race — $1,400, claiming, three-year-olds and up, six and one-half furlongs:
Beaudain (Chabara) $13.50 $5.10 $5.10
Sheila's Vickie (Hocken) 4.00 3.10
Dandy Roman (Broomfield) 4.40
Also ran: Mystic Act, Desperada, Little Magog, Rages Reward, Bellavista Prince, Snow Boss, Jegire. Time 1:20 1-5.
Quinella paid $46.60.
Attendance. 15,993. Mutuel handle $476.321.

The Original Knight
SOLUNAR TABLES
When To Fish Or Hunt

ording to the Solunar Tables
lated for this area, the best
for hunting and fishing today
tomorrow will be as follows
s shown are Pacific Daylight
):

TODAY
A.M. P.M.
r Major Minor Major
7:35 1:25 8:05

TOMORROW
8:25 2:20 8:55

or solunar periods, lasting
2 hours, dark type.
or periods, shorter in dura-
light type.

'TEMBER!
MPIONSHIP
TO RACING
MONTH!
APS OF RACING!
SEPT. 2ND
AMPIONSHIP
7 P.M.
SEPT. 3RD
M.
NADA 200
per Stock
SEPT. 4TH
LAPS
TOCKS 7 P.M.
SEPT. 9TH
.50 LAPS
aredevil
lown! 7 P.M.
SEPT. 16TH
PIONSHIP
MPIONSHIP
SEPT. 23RD
OCK
HIP
mers 7 P.M.
SEPT. 30TH
...6 Cyl.
k Cars
k Car 100"
EDWAY

● NOTICE ●
BLACKTOP DRIVEWAYS
Special Summer Prices
MADISON PAVING CO.
385-9822
(TERMS)

BIG WEEKEND
SATURDAY, SEPT. 2nd
SUPER MODIFIEDS
"The Billy Foster Championship 100"
100 Lap Championship Race!
Time Trials, 7 p.m. Racing, 8 p.m.
Adults $2.75, Students $1.75
Kids: 12 and Under — FREE with Parent

SUNDAY — SEPT. 3rd
SUPER STOCK QUALIFYING FOR THE "CANADA 200"
Track Open 12 Noon
Practice 12 - 1:30; Qualifying 2 - 4 p.m.
No Charge! Bring the Family FREE!
Tickets will be on sale for "THE CANADA 200" to be run Monday, Sept. 4th—7 p.m.

MONDAY — SEPT. 4th
"THE CANADA 200"
24 Super Stocks — 200 Laps!
THE BIGGEST RACE EVER RUN AT WESTERN SPEEDWAY
1 RACE — $4,200 PRIZE MONEY!
Adults $4.00, Students $2.50
Children 6-12 $1.00
WESTERN SPEEDWAY

HONDA
ALL MODELS — ALL COLORS
SELLOUT
WORLD OF PLEASURE
PEARSON

Collectors' Item
Commemorative Plate
(Hand-painted blue and white china)
1972 OLYMPIC GAMES

Bing & Grondahl Copenhagen Porcelain
7¼" plate $12.50

The Royal Copenhagen Porcelain
8½" plate $18.50
Don't miss these 1st very limited editions.
Order now.
Phone or write today
c. e. sorvin ltd.
"YOUR SCANDINAVIAN FURNITURE CENTRE"
339 W. Hastings St.
Vancouver 3, B.C.
Phone 683-2612
2500 Douglas St.
Victoria, B.C.
Phone 386-2612

PLEASE CLIP AND RETAIN FOR TIMES
CJVI/900
PRESENTS
Exclusive Play-by-Play Coverage of
CANADA-RUSSIA HOCKEY
The Sports Event All Canada Is Talking About!!

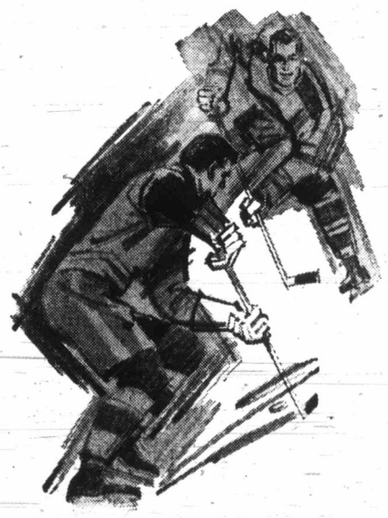

GAMES IN CANADA:
Saturday, Sept. 2, at 5:03 p.m.
Monday, Sept. 4, at 5:03 p.m.
Wednesday, Sept. 6, at 5:03 p.m.
Friday, Sept. 8, at 5:03 p.m.

GAMES IN MOSCOW:
Friday, Sept. 22, at 9:30 a.m.
Sunday, Sept. 24, at 10 a.m.
Tuesday, Sept. 26, at 9:30 a.m.
Thursday, Sept. 28, at 9:30 a.m.

SPONSORED BY
WESTERN OK TIRE, AND M & J CARPET TREND LTD.
the Sound of Victoria
CJVI/900
"YOUR LEAGUE LEADER IN SPORTS"
PLEASE CLIP AND RETAIN FOR TIMES

BICYCLE
Parts and Accessories Always Available.
REPAIRS
Cook at Pandora 384-8670
MAC'S

POGO

RIP KIRBY

BLONDIE

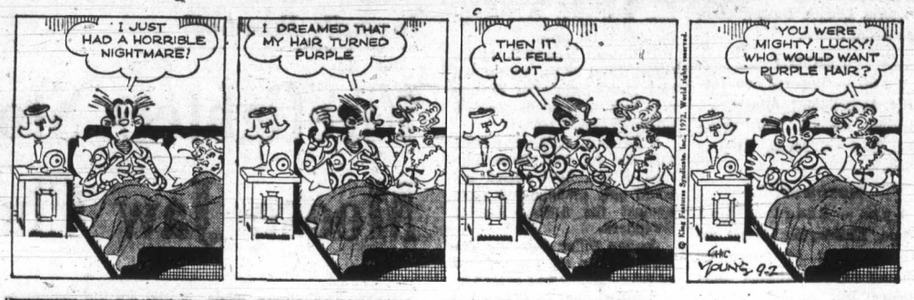

MARY WORTH

HI and LOIS

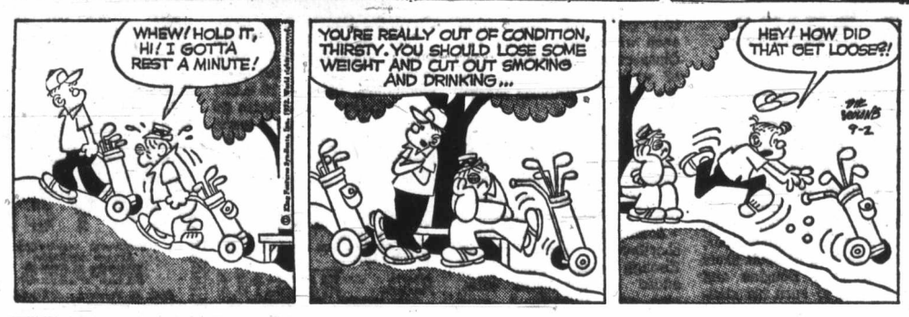

KERRY DRAKE

ARCHIE

JUDGE PARKER

LIL ABNER

MORGAN

M.V. Chesnut

Odd Jobs

Of all the holiday weekends throughout our growing season, it seems to me that Labor Day has a peculiar charm all its own. For one thing, it is too late for summer work in the garden and too early for the strenuous chores of fall, so we can afford the time to indulge in a spot of high-power loafing — time to just sit and admire our handiwork. Or if you DO have the urge to potter, you can mess about happily with all the little inconsequential operations without any guilt feelings over important work not done.

Some of these odd little jobs, while not in the least urgent, will contribute quite a bit to the appearance and grooming of the garden.

There are, for instance, the edges where lawn and flower beds meet. When work is more pressing, we are usually content to roll the lawn mower over these, teetering precariously on two wheels.

By this time of the year, some fairly long wisps of grass which have eluded our mower will be growing down into the flower bed. These should be lifted and clipped back, either with the edging shears or with an old carving knife.

It is a good idea to keep an eye on the edging plants — Sweet Alyssum, Lobelia and the like — planted as a border around a bed of taller flowers. If these have spilled forward into the lawn, they may easily spoil the turf at that point. Start at the back of the plant, and with the help of a few home-made wire "hairpins," gradually coax the growth into a more suitable position rather than just pushing it back or shearing it off.

Most of our common edging plants respond beautifully to this gentle persuasion except, perhaps, Tagetes, which is better pruned back skillfully with a pair of scissors. Better make a mental note for next year to allow a good 10 inches between the edging plants and the edge of the bed.

The perennial plants which have passed out of bloom should have their flowering stems removed but nothing more drastic than this. There is a tendency for novice gardeners, in a passion for tidiness, to cut these plants down almost to ground level, which is all wrong.

Every healthy green leaf should be retained in order to plump up the roots for next year's display. The flower spikes of delphinium, lupin and similar perenials should be cut at a point just above the main mass of leaves; often you get a second spike of bloom springing from the old main stem in this way.

There is still time to lift and divide the Pyrethrums or Painted Daisies, although the preferred time is just after the first flush of bloom Pull the root clump apart gently with the fingers and replant the divisions straight away, watering them in with Alginure or Transplantone.

It is most important that the pieces of plant shouldn't be out of the ground for more than 10 minutes or so at this season of the year, for the fine, fibrous roots can perish from dryness very quickly.

The onions are about due to start ripening, and you can help them along with a light dressing of superphosphate to condition them for the ripening process. You don't need very much —half a cupful per running yard of row is enough. Just scatter it on the soil surface on both sides of the row, about 1½ inches away from the plants, and scratch it in shallowly.

Soil which has become mounded up against the onion bulbs should be removed carefully with the fingers, so the bulb appears to be sitting right up on the surface with only its fibrous roots underground. The idea here is to expose as much of the bulb's surface as possible to the sun and weather for adequate ripening.

Without this exposure, onions do not keep well in storage. Do the job with gentle fingers, though, for it is still a little early for any disturbance of the below-ground roots.

Arthur Hoppe

Wasps Gladly Stung

You know our young people, always searching for something innovative and different. So it's little wonder a startling new fad is sweeping the country. It's called marriage.

Not only are our young people rushing to get married in droves — and even two at a time — but big, formal weddings are coming back.

This certainly is good news for fathers who'll have to shell out a couple of grand for their daughter's nuptial ceremonies.

And if you don't think any father in his right mind isn't happy to shell out a couple of grand to see his daughter married, consider the typical case of Wilbur Wasp.

★ ★ ★

Mr. and Mrs. Wasp, middle-aged, middle class and middle-of-the road, lived in Middleville, where they raised their beloved daughter, Winnifred.

Like any decent, intelligent, middle-class daughter, Winnifred, on reaching the age of consent, went off to live with a struggling young poet named Irwin, who was struggling to learn how to spell.

★ ★ ★

Winnifred changed her name to "Ms." and she and Irwin were quite happy. Mr. and Mrs. Wasp, of course, were quite shocked. They never mentioned Irwin in their letters and told acquaintances Winnifred was living in New York with a friend," (whose name, when pressed, they could never seem to remember).

So all went well for a couple of years. All went well until Winifred wrote that she and Irwin were coming home to Middleville for a visit. It was then that Mrs. Wasp nervously asked the question of Mr. Wasp that has rocked thousands of households this past decade.

"But where," she asked, "will they sleep?"

When Winnifred and Irwin arrived one evening, they were welcomed at the door by Mr. and Mrs. Wasp, both striving to look broadminded.

"Now you just take your suitcase right up to your room, dear," Mrs. Wasp told Winifred. "We've kept it just the way you left it, with your tiny, narrow, little single bed and all."

"But I had twin beds, mother," protesed Winifred.

"Oh, we moved the other downstairs to change the decor, dear. Don't you think it looks nice?"

"In the middle of the living room?" asked Winnifred.

"And there's your towel, Irwin, on the coffee table," said Mrs. Wasp. "Just put your suitcase on the sofa."

"My, it's eight o'clock already," said Mr. Wosp yawning hastily. "I think I'll hit the old sack."

★ ★ ★

It was a very long night. Mrs. Wasp kept saying she heard burglars. Mr. Wasp kept saying he hoped so. Mrs. Wasp kept wondering how they could keep Irwin in the house with all the blinds pulled. Mr. Wasp kept wishing he had the courage to get up and get a glass of water.

The Wasps stayed in bed until nine a.m. to be sure everyone else was up. But they were so bleary from lack of sleep when they finally came downstairs they had difficulty understanding Winifred when she broke the news.

★ ★ ★

"We came home to tell you that Irwin and I are getting married," said Winifred. "And we'd like a big formal wedding."

Winifred and Irwin were married in a big formal wedding that very afternoon.

It cost Mr. Wasp $2372.16 — what with the rush orders to caterers, florists, musicians and seamstresses. But, like any father, he felt the money well spent.

"After all, we're not losing a daughter," as he told a hapily tearful Mrs. Wasp, "we're gaining a good night's sleep."

Participatory TV Popular

By GEORGE PEPPARD

HOLLYWOOD — It seems that every profession uses its own jargon to describe "knowledge." The golfer will refer to this "as going to school on your shot," while the security analyst might refer to it simply as "doing your homework." It doesn't seem to matter what it is called, the result of correctly utilizing knowledge is most beneficial. For example, although Banacek will debut as a new series on NBC within a few short weeks, preparations were made for it over one year ago.

If you will think back to the beginning of the television season last year, most of the publicity and promotion regarding the new shows centred around actions who were motion-picture stars going into television for the first time. The research department at Universal anticipated this trend and began to look for series concepts which would be best suited for the type of roles I play, as well as the kind of shows the television audiences like to see. They came up with Banacek.

★ ★ ★

It was their feeling that the audiences like the idea of thinking along with the investigator of the crime and not necessarily with the foreknowledge of "who done it." In fact, the viewer almost becomes an aide de camp, confidant and sympathizer for the hero if the story works.

In the case of Banacek I play a free-lance bounty hunter for an insurance company. Banacek takes on only the most difficult cases, the ones where the dangers are the greatest but the money rewards are also the highest. He is fast moving and quick-witted. The viewers must have liked the idea because Banacek received the fifth highest ratings ever in the history of NBC World Premiers.

Of course, we know perfectly well that other mystery shows have been successful using different formulas. For instance on Columbo, the audience watches a perfectly committed crime. Then the fun is in watching Columbo try to figure out the mystery.

Regardless of the way the mystery story is presented, one thing is certain, the television audience is more sophisticated than ever and, consequently, the networks are demanding more from each show in their prime-time slots. In Banacek the producers have tried to steer away from the obvious and trite crime story.

★ ★ ★

They studied the old mystery series of the '50s and '60s. They were amazed at the way in which TV series reflect the times. To watch one of these shows is almost equal to looking into a time capsule. The fashions, language usage and mores of even six years ago would appear dated on a current show. They have to be conscious of what's going on in the world because Banacek is a story that is supposed to be happening in the present.

Sydney Harris

Thinking Aloud

Histoy HAS to repeat itself, because nobody listens the first few times.

★ ★ ★

Watching the confrontation in Miami Beach between Sen. McGovern and the Students for a Democratic Society, I shuddered to think what democratic society would be like if those students were running it.

★ ★ ★

You can tell more about a college from the kind of persons it hands honorary degrees to than from anything it says about itself.

★ ★ ★

It's ironic that the people who seem most concerned about American prisoners of war in North Vietnam are indifferent about the social and economic plight of veterans who have returned to the U.S.

★ ★ ★

For the first time I can remember, the women's events at Wimbledon this year drew more attention than the men's matches — a novel triumph of good sense over traditional male chauvinism.

★ ★ ★

It's hard to believe that words like "psychological," "altruist," "agnostic" or "scientist" were not coined until the 19th century (by Coleridge, Comte, Huxley and Whewell, respectively.).

★ ★ ★

Until there is a revolution overturning self-centredness, all other revolutions will be merely fragmentary and futile in the end.

★ ★ ★

I was intrigued with the list drawn up, just before he died, of the people J. Edgar Hoover most admired — although he had worked with every political figure in Washington for more than 40 years, not a single politican was included!

★ ★ ★

The paradox of modern transportation seems to be that the faster we devise vehicles of travel, the slower becomes our TOTAL travelling time from point to point. (Somewhat like the paradox of the medieval knights, who kept adding so much armor for defence that finally they were immobilized and couldn't attack at all.)

★ ★ ★

One of the best (if perhaps least known) of the newer magazines is News Front, a management news magazine that contains more depth and breadth of scope than all its competitors combined. (It actually tries to educate its readers, rather than simply catering to their prejudices.)

★ ★ ★

Mankind's progress is more the result of failure than of success; as L. L. Whyte has observed, "Thought is born of failure — only when action fails to satisfy human needs is there ground for thought."

Yanc
Par

WETHERSFIELD, C
(CP) — Bert Yancey,
of the American Golf
earlier this year, matc
career best in profe
golf competition by
five consecutive birdi
firing a 63 to take th
round lead in the
Greater Hartford Ope
day.

Tied one stroke behin
cey were British Open
Lee Trevino and Lee
who won the $22,000
prize at the USI Clas
Sutton, Mass., two week

Yancey's eight-und
round was three strok
the course record s
Tommy Bolt in 1954.

Trevino said the key
round—the best he's
this year—was a hot
He hit every green in
tion and dropped seven
for birdies, including
about 20 feet.

Elder called his 64 "th
round I've playe
year. . . I haven't hit th
as solid as I did today."

Exhibition P

Racin

VANCOUVER—Entrie
today's thoroughbred
at Exhibition Park:

FIRST RACE — Claiming,
for three-year-olds, six and
furlongs:
Hard To Please (Wall)
Little Aye O (Munoz)
Mondoras Price (no boy)
Jazz Supreme (Rawson)
Temerite (Chabara)
Del's Tiger (Cuthbertson)
English Lady (Terry)
Kit Somers (McLeod)
Pirates Image (Chipping)

SECOND RACE—Cla
$1,400, for two-year-olds,
furongs:
Udita (no boy)
Lilas Miss (Munoz)
Vermillion Forks (Broomfield
Fair Draw (Chabara)
Nydela (Olguin)
Beloveds Girl (Frazier)
Likashot (Terry)
Pirate Queen (R. Arnold)
Be Dixie (Cuthbertson)
Also eligible:
Humming (Hocken)
Sheilas Diamond (McLeod)

THIRD RACE — Cla
$1,725, for three-year-olds, on
one-sixteenth miles:
Jack To a King (Terry)
Koni Lake (McLeod)
Why Beeb (Gilbert)
Air Edd (Leblanc)
Midnight Dancer (A. Smith)
Our Boy Charlie (Hamilton)
Royal Alder (Cuthbertson)
Tolomar (McMahon)
Scarlet Fox (Furlong)

FOURTH RACE — Cla
$1,400, for three-year-olds an
Canadian, six and o
furlongs:
Conak (Hocken)
Bosses Roll (Sandoval)
Zemanna (Frazier)
Sea Hag (McMahon)
Scalp Hunter (Hamilton)
Patricks Pal (Cuthbertson)
Horrifry (Leblanc)
Shock'M (Salas)
Dicks Treasure (A. Smith)
Itsfordem (McLeod)
Also eligible:
Bold Cookie (R. Arnold)
Franks Idol (K. Smith)
Willies Phantasy (Giesbrecht)

FIFTH RACE — Cla
$2,070, for three-year-olds an
one and one-sixteenth miles:
Falerons Rigel (McMahon)
Classy Imp (Wall)
Kippynite (Terry)
Magnums Treasure (Olguin)
Aldergrove (Munoz)
Fils Du Nord (Sandoval)
Nizams Ruler (Giesbrecht)
Solar Drive (Cuthbertson)

SIXTH RACE — Claiming,
for three-year-olds and up, s
one-half furlongs:
Forgotten Queen (Olguin)
Mr. El Con (Wall)
Gallatly Point (Cuthbertson)
Fiery Hope (Rawson)
Braid Hills (Leblanc)
Duffy Hill (Sandoval)
Solar Deb (A. Smith)
House of Fire (Salas)
Willindium (Hocken)
Man In Silk (Munoz)
Also eligible:
Dr. G. G. Mac (Brownell)
Canadian Blue (Chabara)
Sisters Princess (Hamilton)
Peter Pit (Chabara)

SEVENTH RACE — Allow
$2,875, for three-year-olds an
six and one-half furlongs:
Mr. J.A.D. (Salas)
Kinloss County (Leblanc)
Cougar Lea (A. Smith)
Leoaron Rouge (Sandoval)
Arctic Search (R. Arnold)
Brandy Magic (Olguin)
King Import (Cuthbertson)

EIGHTH RACE — Derby
$5,000-added, for three-year
one and one-sixteenth miles:
Garrys Choice (Broomfield)
New Governor (R. Arnold)
Promised Circle (Frazier)
Court Siempre (D. Sanchez)
Lucky Curve (Leblanc)
Nine O'Clock Gun (Chabara)
Rugged Campaigner (Munoz)
Moon Golfer (Olguin)
Ribeller (Hamilton)
Keep Your Promise (A. Smith)
Alderissimo (Wall)
Minstrel Boy (no boy)

NINTH RACE — Clai
$1,400, for three-year-olds an
Canadians, one and one-sixte
miles:
Solar Flash (Cuthbertson)
Red Drive (no boy)
Handsome Chief (McLeod)

Blues Sold To Islande

St. Louis (AP) — 1
winger Brian Lavender
defenceman Dave Puikk
have been sold to the
York Islanders of the Nati
Hockey League by the
Louis Blues.

Lavender, 25, scored
goals in 46 games with
Blues last year and had
goals in 27 games at Den
Pulkkinen, 23, spent last
son with Kansas City.

CHRYSLER
ALL MODELS
SELLOUT
WORLD OF PLEASURE
PEARSON

bs

sh of bloom Pull the root
rt gently with the fingers
the divisions straight away,
em in with Alginure or
ie.
t important that the pieces
uldn't be out of the ground
un 10 minutes or so at this
e year, for the fine, fibrous
berish from dryness very

is are about due to start
l you can help them along
dressing of superphosphate
them for the ripening
u don't need very much
ul per running yard of row
ist scatter it on the soil sur-
sides of the row, about 1½
from the plants, and
shallowly.
has become mounded up
onion bulbs should be re-
ully with the fingers, so the
to be sitting right up on
with only its fibrous roots
The idea here is to expose
the bulb's surface as pos-
sun and weather for ade-
ig.
his exposure, onions do not
storage. Do the job with
s, though, for it is still a
or any disturbance of the
roots.

Stung

ouse with all the blinds
alled. Mr. Wasp kept wishing
had the courage to get up
d get a glass of water.
The Wasps stayed in bed
til nine a.m. to be sure ev-
yone else was up. But they
ere so bleary from lack of
eep when they finally came
wnstairs they had difficulty
derstanding Winifred when
e broke the news.

★ ★ ★

"We came home to tell you
at Irwin and I are getting
arried," said Winifred.
and we'd like a big formal
edding."
Winifred and Irwin were
arried in a big formal wed-
ng that very afternoon.
It cost Mr. Wasp $2372.16 —
hat with the rush orders to
berers, florists, musicians
d seamstresses. But, like
y father, he felt the money
ell spent.
"After all, we're not losing
daughter," as he told a ha-
y tearful Mrs. Wasp,
e're gaining a good night's
ep."

pular

k takes on only the most
dangers are the greatest
highest. He is fast mov-
must have liked the idea
highest ratings ever in

well that other mystery
ifferent formulas. For in-
tches a perfectly commit-
ing Columbo try to figure

stery story is presented,
audience is more sophis-
y, the networks are de-
their prime-time slots. In
steer away from the ob-

★

eries of the '50s and '60s.
hich TV series reflect the
is almost equal to looking
anguage usage and mores
dated on a current show.
's going on in the world
supposed to be happening

oud

defence that finally they
e immobilized and couldn't
ick at all.)

★ ★ ★

he of the best (if perhaps
t known) of the newer
gazines is News Front, a
nagement news magazine
t contains more depth and
adth of scope than all its
petitors combined. (If ac-
ly tries to educate its
ders, rather than simply
ring to their prejudices.)

★ ★ ★

ankind's progress is more
result of failure than of
ess; as L. L. Whyte has
erved, "Thought is born of
ire — only when action
to satisfy human needs is
e ground for thought."

Yancey Leads Par Assault

WETHERSFIELD, Conn. (CP) — Bert Yancey, winner of the American Golf Classic earlier this year, matched his career best in professional golf competition by sinking five consecutive birdies and firing a 63 to take the first-round lead in the $125,000 Greater Hartford Open Friday.

Tied one stroke behind Yancey were British Open winntr Lee Trevino and Lee Elder, who won the $22,000 second prize at the USI Classic at Sutton, Mass., two weeks ago.

Yancey's eight-under-par round was three strokes off the course record set by Tommy Bolt in 1954.

Trevino said the key to his round—the best he's scored this year—was a hot putter. He hit every green in regulation and dropped seven putts for birdies, including two of about 20 feet.

Elder called his 64 "the best round I've played all year. . . . I haven't hit the ball as solid as I did today."

Bob Goalby started with a sizzle: birdie, birdie and a hole in one to put him four under after three holes, but he could manage only even-par golf to finish four under.

Larry Wood, from Durham, N.C., finished with a 65. One stroke behind him was Bob Barbarossa, of Pompano, Fla., while defending champion George Archer finished three under par at 68.

George Knudson of Toronto was in a group at 70.

Bert Yancey	33-30—63
Lee Trevino	31-33—64
Lee Elder	32-32—64
Curtis Sifford	31-34—65
Joe Carr	30-35—65
Larry Wood	31-34—65
Bob Barbarossa	30-36—66
Deane Beman	34-32—66
Tom Ulozas	33-33—66
Dave Stockton	32-34—66
Allen Miller	32-35—67
Paul Moran	33-34—67
Mike Speng	31-36—67
Jack Ewing	32-35—67
Bob Goalby	31-36—67
Bob Bourne	32-35—67
Ralph Johnston	32-35—67
Tom Shaw	34-33—67
Jerry Heard	32-35—67
Paul Harney	32-35—67
Hubie Green	31-36—67
Rick Rhoads	34-33?67
Dave Barber	33-34—67

Bicycle Tests Start Today

More than 150 riders are expected to compete in bicycle events scheduled today and Sunday by the Victoria Wheelers.

The field includes Canadian road champion Max Grace of Vancouver and entrants from Washington, Oregon and the B.C. mainland as well as Vancouver Island.

Today's feature event, a criterium road race for novice and class C, B and A riders, will be confined to a two-mile course laid out on the Royal Roads grounds. Novice riders, who will do five laps, start proceedings at noon. Then, in order, come the C, B and A groups, who will do eight, 12 and 15 laps, respectively.

The day will wind up with an eight-mile open time trial at 8.

Sunday is devoted to road racing over a course of approximately seven and a half miles which starts and ends at the intersection of Latoria and Happy Valley Roads.

The novice riders, who will do the course twice, start at 8 a.m. and the other groups follow in order with three laps for C, four for B and six for A.

Hull Order Extended

CHICAGO (AP) — A federal judge extended Friday a temporary restraining order banning Bobby Hull, former star for Chicago Black Hawks, from publicizing his new club, Winnipeg Jets of the World Hockey Association.

The ruling by Judge Philip Tone extended for 10 days a previous order issued Aug. 24 in U.S. district court prohibiting Hull until Sept. 4 from attending the Jets' training camp or "representing himself as anything other than a Chicago Black Hawk player."

Judge William Lynch of U.S. district court will rule Sept. 15 on whether a previous Black Hawk suit against Hull and a counter-suit against the Black Hawks and the NHL by Hull should be tried in federal or state court.

The case centres on the legality of Hull's departure from the Black Hawks to the Jets while still under contract to the Hawks.

U.K. Soccer

LONDON (CP) — United Kingdom soccer results Friday:

ENGLISH LEAGUE

Division III

Trenmere 3, Southend 1.

Division IV

Doncaster 2, Stockport 2.
Northamptontown 1, Chester 0.

MULLINS MARINE
10-SPEED
LOW DOWN PAYMENT
925 YATES STREET

Exhibition Park

Racing Entries

VANCOUVER—Entries for today's thoroughbred racing at Exhibition Park:

FIRST RACE — Claiming, $1,400, for three-year-olds, six and one-half furlongs:
Hard To Please (Wall) 117
Little Aye O (Munoz) 122
Mondoras Price (no boy) 117
Jazz Supreme (Rawson) 114
Temerite (Chabara) 114
Del's Tiger (Cuthbertson) 117
English Lady (Terry) 114
Kilt Somers (McLeod) 117
Pirates Image (Chipping) 117

SECOND RACE—Claiming, $1,400, for two-year-olds, six furongs:
Uditta (no boy) 113
Lilas Miss (Munoz) 113
Vermillion Forks (Broomfield(113
Fair Draw (Chabara) 113
Nydela (Olguin) 113
Beloveds Girl (Frazier) 113
Likashot (Terry) 113
Pirate Queen (R. Arnold) 113
Be Dixie (Cuthbertson) 113
Also eligible:
Humsing (Hocken) 113
Sheilas Diamond (McLeod) 113

THIRD RACE — Claiming, $1,725, for three-year-olds, one and one-sixteenth miles:
Jack To a King (Terry) 117
Koni Lake (McLeod) 111
Why Beeb (Gilbert) 117
Air Edd (Leblanc) 109
Midnight Dancer (A. Smith) 117
Our Boy Charlie (Hamilton) 117
Royal Alder (Cuthbertson) 117
Tolomar (McMahon) 117
Scarlet Fox (Furlong) 114

FOURTH RACE — Claiming, $1,400, for three-year-olds and up, Canadian, six and one-half furlongs:
Conak (Hocken) 115
Bosses Roll (Sandoval) 117
Zemanna (Frazier) 113
Sea Hag (McMahon) 117
Scalp Hunter (Hamilton) 120
Patricks Pal (Cuthbertson) 120
Horrity (Leblanc) 115
Shock'M (Salas) 120
Dicks Treasure (A. Smith) 117
Itsfordem (McLeod) 120
Also eligible:
Bold Cookie (R. Arnold) 117
Franks Idol (K. Smith) 120
Willies Phantasy (Giesbrecht) 114

FIFTH RACE — Claiming, $2,070, for three-year-olds and up, one and one-sixteenth miles:
Falerons Rigel (McMahon) 113
Classy Imp (Wall) 118
Kippynite (Terry) 120
Magnums Treasure (Olguin) 113
Aldergrove (Munoz) 113
Fils Du Nord (Sandoval) 113
Nizams Ruler (Giesbrecht) 116
Solar Drive (Cuthbertson) 117

SIXTH RACE — Claiming, $1,400, for three-year-olds and up, six and one-half furlongs:
Forgotten Queen (Olguin) 115
Mr. El Con (Wall) 120
Gallatly Point (Cuthbertson) 117
Fiery Hope (Rawson) 119
Braid Hills (Leblanc) 112
Duffy Hill (Sandoval) 117
Solar Deb (A. Smith) 119
House of Fire (Salas) 117
Willindium (Hocken) 112
Man In Silk (Munoz) 120
Also eligible:
Dr. G. G. Mac (Brownell) 117
Canadian Blue (Chabara) 117
Sisters Princess (Hamilton) 117
Peter Pit (Chabara) 117

SEVENTH RACE — Allowance, $2,875, for three-year-olds and up, six and one-half furlongs:
Mr. J.A.D. (Salas) 118
Kinloss County (Leblanc) 110
Cougar Lea (A. Smith) 111
Leoaron Rouge (Sandoval) 117
Arctic Search (R. Arnold) 115
Brandy Magic (Olguin) 120
King Import (Cuthbertson) 120

EIGHTH RACE — Derby Trial, $5,000-added, for three-year-olds, one and one-sixteenth miles:
Garrys Choice (Broomfield) 112
New Governor (R. Arnold) 110
Promised Circle (Frazier) 119
Court Siempre (D. Sanchez) 122
Lucky Curve (Leblanc) 112
Nine O'Clock Gun (Chabara) 115
Rugged Campaigner (Munoz) 112
Moon Golfer (Olguin) 115
Riballer (Hamilton) 111
Keep Your Promise (A. Smith) 116
Alderissimo (Wall) 113
Minstrel Boy (no boy) 114

NINTH RACE — Claiming, $1,400, for three-year-olds and up Canadians, one and one-sixteenth miles:
Solar Flash (Cuthbertson) 120
Red Drive (no boy) 120
Handsome Chief (McLeod) 120
Dark Note (Frazier) 120
Indian Painting (McMahon) 120
King Of The Bushes (Wall) 120
Island Son (Broomfield) 116
Jeeps Image (Furlong) 120
Shibabi (Olguin) 117
Hard To Reason (K. Smith) 120
Also eligible:
Roberts Bank (Chipping) 116

Blues Sold To Islanders

St. Louis (AP) — Left-winger Brian Lavender and defenceman Dave Pulkkinen have been sold to the New York Islanders of the National Hockey League by the St. Louis Blues.

Lavender, 25, scored five goals in 46 games with the Blues last year and had 14 goals in 27 games at Denver. Pulkkinen, 23, spent last season with Kansas City.

CHRYSLER
ALL MODELS
SELLOUT
WORLD OF PLEASURE
PEARSON

VICTORIA BUILDING SUPPLIES LTD.
IRLY BIRD
Clear-Out Items
Prices quoted here hold until Sept. 9th
ALL ITEMS SUBJECT TO PRIOR SALE

Tapered Table Legs
Solid Mahogany
18" long (Regular Price 6.95)
½ Price — Clearing at 3.49
21" long. (Regular Price 7.95)
½ Price — Clearing at 3.99
24" long. (Regular Price 9.25)
½ Price — Clearing at 4.99
Solid Walnut
21" long. (Regular Price 9.35)
½ Price — Clearing at 4.69
24" long. (Regular Price 9.95)
½ Price — Clearing at 4.99

Ceramic Tile Specials
1" x 1" Granite pattern with Blue, Green or Beige.
(Regular Price 99c sq. ft.)
SPECIAL sq. ft.
49c
Other Patterns at Reduced Prices

BAPCO PAINT SALE
All stocks must go.

	Reg.	SPECIAL
Exterior Latex. Gal.	13.75	8.45
Exterior Latex. Qt.	4.30	2.49
Exterior House Paint. Gal	8.95	4.87
Porch and Floor Enamel. Gal.	13.25	8.20
Porch and Floor Enamel. Qt.	4.30	2.49
Bapcolite Marine Enamel. Gal	14.55	10.18
Bapcolite Marine Enamel. Qt.	4.60	2.74
Interior Gloss Enamel. Gal	14.95	8.44
Interior Gloss Enamel. Qt.	4.45	2.54
Bapco Polyurethane. Gal.	11.95	9.89
Bapco Polyurethane. Qt.	4.85	2.89
Bapco Spray Cans. 13-oz.	1.89	1.39

Velvetouch Lock Sets
25-Year Guarantee
(Regular Price 4.49)
Durable plastic, quality engineered! None of the old hazards of tarnishing metal appearance.
Clearing at 3.99

Oval Scatter Rugs
18" x 31" with fringe. Attractive colors of Blue, Green or Gold.
SPECIAL
Each 3.60

New! OLDE INN BRICK
One of today's most popular decorating accents is brick. The texture, depth, pattern and color lends a special charm to the interior or exterior of rooms and buildings.
Introductory Special:
50 Brick Ctn. 7.95
½ Bricks ea. 9c
Adhesive Per Qt. 4.65

VICTORIA Building Supplies Ltd.
2000 GOVERNMENT ST.
STORE HOURS
8 a.m. - 5:30 p.m.
Mon. - Sat.
PHONE 382-7261
IRLY INDEPENDENT RETAIL LUMBER YARDS
Reg'd Trade Mark

Bates Face Elimination

EDMONTON — Victoria Bate Construction is up against the wall.

The Victoria squad, B.C. representatives in the Canadian Senior Men's Softball championships, dropped a 5-3 decision to Edmonton Red Sox Friday and will be hard pressed to qualify for the finals of the four-day tournament.

The loss was the second for Victoria in three games and left Bates tied for third place in the "A" section of the round-robin preliminary event with Edmonton. Bates defeated Northwest Territories and lost to Nova Scotia on Thursday.

Defending-champion Richmond Hill Dynes of Ontario (3-0) and Dartmouth of Nova Scotia (3-1) hold the first two places in the "A" division while New Brunswick and Quebec lead the "B" category.

Two teams will emerge from each section to compete in the semi-final and final play Sunday.

Bates play Newfoundland (0-2) and Richmond Hill, the defending world champions, today at noon and 7 p.m. respectively.

If teams finish with identical records, the playoff positions will be determined by runs scored and runs allowed in the five games.

Dynes play Northwest Territories in their other game today while Nova Scotia plays Edmonton.

Bates took a 3-1 lead in the top of the third inning Friday but Edmonton scored four times in their half of the inning to complete the scoring.

Ken Bate scored the first Victoria run, reaching base on an error and scoring on Wayne Forlund's single in the first inning.

Bob Holness drove in the other two runs for Victoria with a bases-loaded single in the third after Dave Ruthowsky and Brian Avery had singled and Harvey Stevenson was hit by a pitch.

In other games Friday, Richmond Hill swamped Newfoundland, 8-0; Nova Scotia edged Newfoundland, 1-0, and Edmonton edged Nova Scotia, 2-1.

In "B" section play, St. John's, N.B. downed Saskatchewan, 2-0; Quebec blanked Prince Edward Island, 2-0; and Manitoba blanked Yukon Territory, 4-0.

Edmonton	014 000 0—	5	4 1
Victoria	102 000 0—	3	3 3

Dale Mitchell, Kelly Brattenbach (3) and Les Barbour; Lorne Auvache, Dave Ruthowsky (3) and Bill James.

SIMPSONS-SEARS
Has Everything for

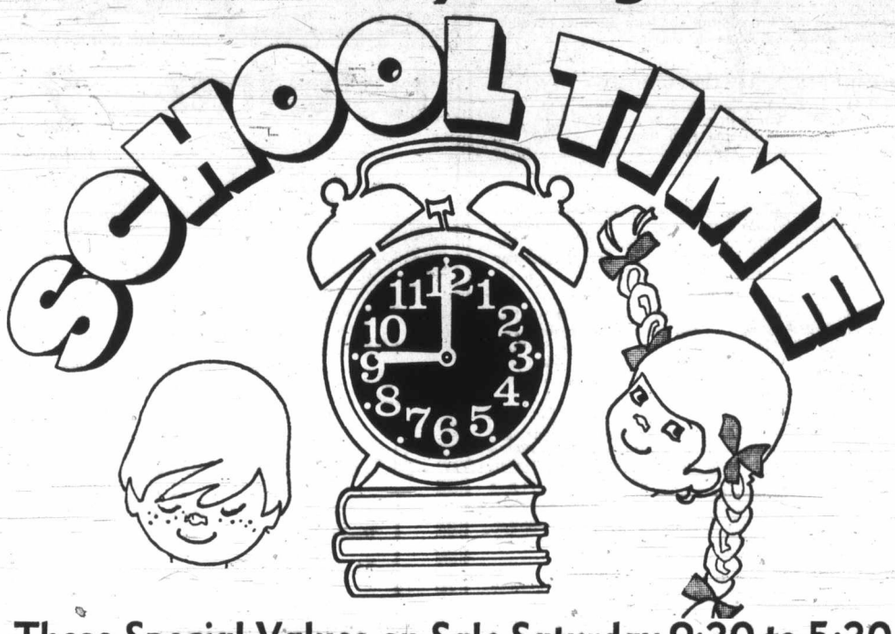

These Special Values on Sale Saturday 9:30 to 5:30
While Quantities Last. Personal Shopping Only

Women's Acrylic Pullovers
Sale Price 3.99 to 5.99 Ea.
Popular novelty pullovers in stripes, solids and a variety of styles, mostly short sleeved. Attractive fashion shades. Sizes S.M.L.
Personal Shopping: Women's Sportswear (7)

Clearance of Girls' Coats and Jackets
Low Price 1.99 to 12.99 Ea.
Clearance of lightweight jackets and coats just right for cooler fall days. Water repellent fabrics. Broken size range.
Personal Shopping: Girls' Wear (77)

Boys' Brushed Cotton Pants
100% brushed cotton popularly styled with 4 patch pockets, flare bottoms, belt loops and V-knee. Two styles to choose from. Blue, Green, Burgundy, Brown, Purple. Sizes 8 to 16. Reg. 3.99.
SALE PRICE Pr. 2.97

Long Sleeve Sport Shirt
Boys' perma prest shirt in polyester/cotton blend. Long sleeves, assorted styles and some great colours. Sizes 8 to 16. Reg. 3.49 to 5.49.
SALE PRICE Ea. 2.77
Personal Shopping: Boys' Wear (40)

School Shoes for Girls
Vinyl fabric with foam lining. Choose from Blue or Brown. Sizes 8½ to 4.
Simpsons-Sears Low Price Pr. 6.97

Women's Casual Shoes
Soft leather or suede upper with rubber or crepe soles. Blue, Brown. Sizes 5 to 10 (broken sizes)
Simpsons-Sears Low Price Pr. 7.97
Personal Shopping: Women's, Children's Shoes (54)

Boys' Perma Prest Shirts
Dress and sport styles in solids and patterns. Mostly long sleeves. Cotton/polyester blend. Sizes 4 to 6x. Reg. 2.98 to 3.98
SALE PRICE Ea. 1.77

Girls' Flares
Fortrel knit pants with elastic waist—pull-on style. No iron. Navy, Mauve, Gold and Avocado. Sizes 4 to 6x. Simpsons-Sears Low Price Pr. 2.99

Toddler Boys' Sets
Easy care sets with long or short pants. Assorted styles, all cotton. Red, Blue and other colours. Sizes 2 to 3x (not all sizes in every colour). Reg. 3.98 to 4.98.
SALE PRICE Set 2.47
Personal Shopping: Infants', Children's Wear (39)

Plastic "Dome" Lunch Kit
Popular lunch kit in rust proof polypropylene plastic with a matching 7-oz. vacuum bottle.
Simpsons-Sears Low Price Ea. 3.79
Personal Shopping: Sporting Goods (6)

SCHOOL SUPPLIES

Bobby Orr Bic School Special
Pck. 99c
It's back-to-school, and what a way to go! 200-sheet Hilroy padded refill, plus 3 Bic pens: 1 deluxe fine point, 2 medium point. Plus an added bonus! You get a big 11x8½" full colour photo of hockey hero, Bobby Orr! This special offer is available only at Simpsons-Sears, so hurry!

Bic Fine Point Pens
Deluxe fine point pens. For elementary school
Only Ea. 37c

Interlined Exercise Books
Required for elementary school use
Only Ea. 17c

"Think" Exercise Notebooks
72 lined pages per book
Only Ea. 17c

Colouring Pencils
Laurentian colouring pencils, includes one pen.
Pkg. of 12 87c

Tempo Discs
Package of 12 colours with brush Pkg. 1.37
Package of 6 colours Pkg. 87c

3-Ring Binder
1½" deep. Assorted designs and colours Ea. 1.47
Personal Shopping: Stationery (3)

Just Say "Charge It"

Simpsons-Sears Hillside: 3190 Shelbourne Street. Lots of Free Parking . . . No Tickets, No Time Limit.

Puss To Open Season

A children's play that won wide acclaim in last March's school drama festival will be Bastion Theatre's first children's production of the 1972-73 season at the McPherson Playhouse.

The Master Cat, or Puss in Boots, will open Saturday, Sept. 23, and will continue on the following four Saturdays with curtain at 2 p.m.

The old fairy tale tells of a clever, if bossy, cat which brings untold riches into the hands of his master, the poor but honest son of a miller.

Peter Mannering is director and set designer, costume design is by David Scott and set construction by David Dague. Tim Gosley will be stage manager.

Cast includes Barbara Waldner as Puss; Dan Christian as the Giant; Greg Clark, the miller's son; Jack Droy, the king; Don Jacobs, master of ceremonies, Chris Leacock, the princess, and as villagers, musicians, courtiers, Allan Bulmer, Liz James, Murray Price, Rebecca Reeves, Robert Holliston, Stephen Courtenay, Carole De Girolamo, Brian Dunwoody.

Nemetz Seated

VANCOUVER (CP) — Mr. Justice Nathan Nemetz, 59, was installed as new chancellor of the University of British Columbia. His installation climaxed a long association with the university that began when he graduated with a law degree in 1937.

FOLLOW THIS VICTORIA ENTERTAINMENT GUIDE

BUTCHART GARDENS — Known the world over for its incredible beauty . . . tops Victoria's summer entertain- incredible beauty . . . ENTERTAINMENT . . . Note: Stage Shows have ceased for '72 season . . . romantic night lighting . . . spectacular Ross Fountains . . . Floral Restaurant . . . Begonia Bower . . . Show greenhouse . . . fascinating seed and gift shop. Open every day 9 a.m. to 11 p.m.

BUTCHART GARDENS — New and excitingly different week after week, season after season. Dedicated gardeners, skilful planning, constant replanting keeps them that way. Developed from an old abandoned limestone quarry over half a century ago they have grown to become one of the world's most unusual, written about, talked about, admired gardens. Embracing over 30 acres, actually six gardens in one — fabulous Sunken, spectacular Ross Fountain Garden, stately Italian, quaint Japanese, Stage Show Garden and the English Rose Garden!

BUTCHART GARDENS ROMANTIC NIGHT LIGHTING— As darkness takes over, a thousand hidden lights combine with the moon and stars, the hills, trees and shrubs, lakes, lily ponds and fountains, to create a fairyland, softly scented by the flowers — a spectacle so unusual, so grand, it's indescribable! Featuring the Sunken Garden and the spectacular Ross Fountains in their majestic "Ballet to the Stars."

BUTCHART GARDENS FLORAL RESTAURANT — Open every day 11 a.m. to 7:30 p.m., serving delicious lunches, afternoon teas, and delightful suppers in the evening. Continuous snack and coffee bar service.

BUTCHART GARDENS ENTERTAINMENT—

SATURDAY, "The Butchart Buskers" 1 to 3 p.m. The Heron Family ("Humanettes") 3:30 and 4:30 p.m. . . . "Zingari" puppets 7:30 and 8:30 p.m. . . . Color film "Helicopter Canada" or "Mountains to the Sea" 9 to 10 p.m.

SUNDAY, "The Butchart Buskers" 1 to 3 p.m. . . . Stereo Recorded Concert 3 to 5 p.m. . . . "Grace Tuckey" Puppets 3:30 and 4:30 p.m. . . . The Heron Family ("Humanettes") 7 and 7:45 p.m. . . . Color film "Helicopter Canada" or "Mountains to the Sea" 9 to 10 p.m.

BUTCHART GARDENS SUGGESTS: Combine it all into one grand, thrifty outing . . . the gardens by daylight . . . romantic night lighting and the Ross Fountains in their majestic "Ballet to the Stars." The regular admission covers it all. To add to your pleasure, dine in the Butchart Gardens Floral Restaurant.

WIG AND DICKIE CABARET for the best in music, fun and laughter, most people are choosing the **Wig and Dickie Cabaret** in the **Wilson Motor Inn.** If you like an English Inn, you'll love the Wig and Dickie. **George McDowall** and **The Lads** from the Pig and Whistle Show, lead the sing-along, dancing and provide hilarious entertainment from 8:30 p.m., Tues. through Sat., at 850 Blanshard Street. Reservations recommended. 385-6787. Air conditioned.

FABLE COTTAGE—Victoria's favorite family attraction. One of the world's most captivating and unusual homes, in spacious gardens on the sea at Cordova Bay. A hand-crafted architectural wonder seeming to pop from a fable into reality. Your camera will capture, first hand, the delights of this unforgettable home. Open daily 9:30 a.m. 'til dusk. 5187 Cordova Bay Rd. (Scenic Marine Dr.) or via Hwy. 17 or via Pacific Commuter Bus (Opp. Museum).

THE OLD FORGE—Dining and dancing six nights a week 'til 2 a.m. at one of Canada's largest and most luxurious nite clubs. Enjoy the exciting music of the fabulous Brothers Forbes. Strathcona Hotel, Douglas at Courtney Streets, Phone 383-7137. Now air conditioned.

THE HAREM CLUB—Unique in Victoria. Supper Club. and Cabaret featuring comedy, song and dance routines by MISS LOTTIE in 3 shows nightly and dancing to the Music of THE HAREM CLUB QUARTET. 1318 Broad St., Res. 383-5525. Suitable attire.

"Prince Alberts" WONDERFUL WORLD OF MINIATURE presents over 25 exciting miniaturamic displays brought alive with sound, lighting and animation. Open daily 9 a.m. to 10 p.m. at the Empress Hotel, Humboldt Street, 385-9731.

BACCHANALIA CABARET AND DINING LOUNGE. Dining and dancing nightly in Victoria's most comfortable and luxurious night club. Excellent cuisine, prepared by our **chef (steaks are a specialty)**.Open Tues.- Fri. 8:30 to 2:00 a.m., 7:30 p.m. til 1 a.m. Sat., 4:00 p.m. to 10 p.m. Sun., 905 Esquimalt Road (Sprague Centre). For resevations phone 388-6684.

ROYAL LONDON WAX MUSEUM — Victoria's world-famous museum of over 130 figures in 45 scenes. At the Inner Harbour 470 Belleville, 388-4461. 9 a.m. to 10 p.m. including Sunday.

CHEZ ERNEST SWISS CHALET DINING LOUNGE — Leisurely, unique, the finest cuisine. Royal Oak Centre, open 5 p.m. 479-2123. New hosts the Kateley family.

CLASSIC CAR MUSEUM and antique, china and gift shop, with the incredible CROWN JEWELS of ENGLAND, replicas. See the Royal Coach and a million dollars of automobiles and antiques. See our royal tour cars, our Packards, Fords, Rolls-Royce, Cadillacs, Chevrolets, Lincoln, Hupmobile, M.G. and many others. See wax figures of the Royal Family, Heads of State and other noteable celebraties of the era in these immaculately restored classic cars of the time, especially Clark Gable in his 1941 Custom Packard. Ladies are free to browse in the shop where there are antiques, special gifts, fine china, souvenirs and many specialty items. 813 Douglas (behind the Empress Hotel). Open every day 9 a.m. to 11 p.m.

UNDERSEA GARDENS—Pretty aquamaids greet you as you descend to the bottom of the sea for a spectacular show of 5,000 marine creatures that will thrill the whole family in the WORLD'S ONLY UNDERSEA THEATRE— 9 a.m.-10 p.m. Inner Harbour.

BARBARY BANJO: Banjos! Honkey Tonk! Ragtime! Dine and Dance to the Roar of the '20's. Dinner from 5:30 p.m. Entertainment—9:30 p.m., Monday through Saturday. 31 Bastion Square, 388-6239.

THE PERSIAN ROOM—CENTURY INN — Be royally entertained by THE PAUL TERRY GROUP. Dine in the exotic air-conditioned Persian Room, Century Inn, Centennial Square.

FOREST MUSEUM—Canada's only logging museum. Indoor and outdoor exhibits on 100 acres of Lakeshore Parkland. Open daily 10 to 5:30 p.m. until Sept. 17. Steam locomotives operating on weekends. Admission $1.00. Children over 6, 50c. One mile north of Duncan on Island Highway.

FISHING FOR EVERYONE—Deep sea sports fishing—61 foot fishing cruiser M.V. Lakewood. Trips leave 9 a.m. and 1:30 p.m. daily. Tackle available, free bait. Approximately $1.35 per hour. Reservations 598-3366 Oak Bay Marina.

MUSEUM OF ILLUSION (Haunted House Museum)—An amazing and entertaining excursion into the land of spirits and antiquity. Black Gardens, Haunted Stairway and Dining Room, Den and The Mirror Room. A mystifying mansion that will test your curiosity. An absolute must when visiting in Victoria. Located 1 block from Parliament Buildings—327 Belville, across from C.P.R. Docks.

WOODED WONDERLAND—A family favorite. Enjoy a stroll through this enchanting 5-acre storyland. Beaver Lake Park, Hwy. 17. 658-5311.

TOM JONES, JACQUES BREL is alive and well and living in Paris. Bastion Studio Theatre, 8 p.m. Box Office 382-4112 (Tues. - Sat.)

Dine Downtown at the
Family Restaurant
Enjoy satisfying, inexpensive "dining-out" often at SCOTT'S!
Open 24 Hours Every Day For Your Dining Pleasure
SCOTT'S RESTAURANT
650 YATES at Douglas

TALLY-HO
Dining Lounge
OPEN SUNDAY and Every Week-Day
7 a.m. to 9 p.m.
386-6141
3020 Douglas

LABOR DAY WEEKEND
DANCING SATURDAYS
Cabaret Style
CY DIBNAH
Canada's outstanding clarinet and saxophone artist returns after a leave of absence this Saturday.
Entertain your friends and out of town guests this holiday weekend and welcome Cy Dibnah's return to our band stand. McMorran's feature the smooth styles of the GEO. KRAELING Orchestra under the direction of BERT HUMPHRIES. Instrumentalist 8:45 - 9:30. Dancing 9:30 - 12:30 a.m. $5 a couple.
McMorran's
5109 CORDOVA BAY ROAD

Starring THE MELROSE CAFE
OPEN 24 HOURS A DAY
WEEKEND SPECIAL
NEW YORK STEAK
Soup, Salad, Vegetable, Potatoes, Desert and Beverage $1.95
622 YATES — 383-9715
TAKE OUT ORDERS

Shangri La
Dining Lounge
LUNCH From 85¢
733 Johnson St.
384-7811

GEM Theatre
WALTER MATTHAU as "KOTCH"
Tonight 6:50 and 9:00

SUMMER OF '42
In everyone's life there's a SUMMER OF '42
A Robert Mulligan/Richard A. Roth Production
JENNIFER O'NEILL • GARY GRIMES
JERRY HOUSER • OLIVER CONANT
MATURE ENTERTAINMENT
WARNING: A lot of swearing. — R. W. McDonald, B.C. Director.
Technicolor
EVENINGS ONLY 7:00 and 9:00
CLOSED SUNDAY
Air-Conditioned
OAK BAY 2184 OAK BAY AVE 598-2213
Adults $1.75 Stu. $1.25 G.A. $1.00 Child. 50c

tastee-freez
2 BANANA SPLITS $1
For Someone You Love!
SHELBOURNE PLAZA STORE ONLY

Deep Cove Chalet
Dining Lounge
• SMORGASBORD DAILY 11:30 TO 2:30
• SMORGASBORD EVERY WEDNESDAY EVENING ALSO
A COMPLETE A LA CARTE MENU
• TRY OUR NEW TERRACE GARDEN for Lunches, Afternoon Tea or Early Supper
★ CHEF PIERRE KAFFEL has arrived direct from STRASBURG, FRANCE
• INQUIRE ABOUT OUR SCENIC SEA TOUR TO BUTCHART GARDENS
OPEN MONDAY thru SUNDAY 11 a.m. to 10 p.m.
(All Year Round)
11190 Chalet Road 656-3541

MEN, MONEY and MURDER!
JAMES H. NICHOLSON and SAMUEL Z. ARKOFF present
BARBARA HERSHEY as BOXCAR BERTHA
RESTRICTED
Warning: Occasional Scenes of Sex and Brutality. B.C. Director.
SATURDAY
Matinee at 1:00 and 3:00
Evenings at 7:00 and 9:00
Coronet 836 YATES ST. 383-6414

Obsessed with sex? general hangups? erotic fantasies? . . . you've got Portnoy's Complaint!
some book. some movie. Portnoy's Complaint
some book. some movie. Portnoy's Complaint
RESTRICTED
WARNING: Extremely frank dialogue on sexual practices throughout.
—R. W. McDonald, B.C. Director
LAST 6 DAYS!
fox cinema quadra at hillside 382—3370
NIGHTLY 7 and 9

Imperial Inn
The Inn for all Reasons
Presents . . .
De Luxe Rooms
•
Imperial Grill
•
Rooftop Hoffbrau Haus
•
Wedding Receptions
•
Meeting Rooms
Imperial Inn
DOUGLAS at DISCOVERY
Phone 382-2111

Oak Bay Beach Hotel
Victoria's Only Seaside Hotel
Enjoy Our
TUDOR DINING LOUNGE
Overlooking the Colorful Gardens and Ocean

Luncheon—12 Noon to 2; Dinner, 5:30 to 9
Phone 598-4556 for Reservations
1175 BEACH DRIVE

"Fiddler on the Roof" on the screen
United Artists
Haida 808 Yates St. 382-4278
Eve. Daily (Except Sat.) at 8:15
Sat. at 5:00 and 9:00
Matinee Wed. and Sun. at 2:00
Sat. at 1:30
Eves. and Sun. Mat. $3.00
Wed. and Sat. Mat. $2.50
G.A. (Mat. Only) $1.50
Children (13 and under) $1.50
Reserved Seat Box Office Open 'til 7 p.m. (except Sun.). Phone Reservations accepted (noon 'til 7 p.m.)
Mat. Labour Day (Mon.) 2 p.m.
GOOD SEATS AVAILABLE FOR TONIGHT'S PERFORMANCE

The Bestseller About The Cops—By A Cop!
George C. Scott — Stacy Keach . . .
THE NEW CENTURIONS
—MATURE—
ODEON 2 780 YATES STREET 383-0513
Doors Today: 1:00 p.m.
Shows: 1:10, 3:00, 5:00, 7:00, 9:00
Sunday Doors: 1:15 p.m.
Children 50c
Golden Age 50c to 5 p.m.

PETER FONDA — DENNIS HOPPER
EASY RIDER RIDES AGAIN
— Mature —
ODEON 1 780 YATES STREET 383-0513
Doors Today: 1:00 p.m.
Shows: 1:10, 3:00, 5:00, 7:00, 9:00
Sunday Doors: 1:15 p.m.
Children 50c

It's a happy movie and can't help but make you laugh and might even dampen an eye or two. The comedy with Goldie Hawn its principal interpreter, is eternally effervescent. — Les Wedman, Vancouver Sun.
GOLDIE HAWN, EDWARD ALBERT and EILEEN HACKART in
BUTTERFLIES ARE FREE
COUNTING HOUSE CINEMA 1
Corner of Broad and Broughton 383-3434
— GENERAL —
Doors 6:45 p.m.
Shows 7:15 - 9:15 p.m.

VICTORIA'S NEWEST AND MOST LUXURIOUS DINING LOUNGE
Felice's RISTORANTE
SPECIALIZING IN ITALIAN AND INTERNATIONAL CUISINE
Dance to the Pharaohs and Vocalist Ben Aylesworth
(Monday thru Saturday)
HOURS: 5 p.m. 'til 12 midnight — Monday to Thursday
5 p.m. 'til 1 a.m. — Friday and Saturday
5 p.m. 'til 10 p.m. — Sunday
FOR RESERVATIONS 385-3441 or 385-3442
YOUR HOST: FELICE AVOLEDO
634 Humboldt (Across from Empress Hotel) or walk through at Courtney St., Nootka Mall

AFTERNOON AND EVENING CLASSES IN INTERIOR DECORATING

Joseph Egoyan

Once again the fascinating study of interior decorating will be introduced to you by theoretical and practical analysis, these lectures will be held above the store and also supplemented by on-location studies in selected homes, including a visit at the residence of Mr. Egoyan to discuss the problems arising in furniture arrangement, color schemes, lighting effects, drapery and carpet selection, and proper use of pictures and accessories.

Mr. Joseph Egoyan, B.A., Ed., your instructor, is well qualified with extensive theoretical and practical knowledge. He is a graduate from the Art Institute of Chicago and the California College of Arts and Crafts; has taught at Oakland Tech High, Calif.; the American College in Cairo and the Evening Adult Education program in Victoria. In addition he has a wealth of practical experiences in retail field as proprietor of Ego Arts Gallery in Cairo for five years and Ego Interiors in Victoria for ten years. Mr. Egoyan is also a qualified artist and has exhibited his art works in a number of one man shows in the U.A.R. and U.S.A. He won the first prize in the Vancouver Island Jury Show at the Art Gallery of Victoria, also a one man art show theme "BIRDS" was displayed at the B.C. Provincial Museum, which was on display at Burnaby Art Gallery and is now at Ego Interiors.

For the past seven years this course in interior decorating has been given by Mr. Egoyan on the basis of twice yearly in two separate classes weekly. At an average of 25 students in each class a total of 700 students have taken the course to date. The classes will be held Wednesday afternoons from 1 to 2:30 p.m., and evenings on Monday or Wednesday, 7:30 to 9 p.m.

CLASSES START SEPTEMBER 25 and 27 at EGO INTERIORS. Total cost of eight lectures once a week, $20.00.

For further information, call in person or phone
ego interiors
1028 FORT ST. (near Cook)
Business Phone: 382-3200
Evenings: 477-2017

Century Inn
"THE INN ON CENTENNIAL SQUARE" PRESENTS
The Paul Terry Group
While Bev Gore-Langton is taking a well deserved holiday, we at the Century are proud to present to you the music of PAUL TERRY.
Highlight Your "LABOR DAY" Weekend by dining in the exotic
PERSIAN ROOM
(Fully Air-Conditioned)
Century Inn
We Park Your Car FREE!
383-1151

MOVIE GUIDE
"I can't honestly remember the last time I laughed so hard at a movie"—Michael Walsh, Van. Province.
6th Week

Barbra Streisand Ryan O'Neal in "WHAT'S UP, DOC?"
A Peter Bogdanovich Production
TECHNICOLOR®
General Entertainment
ROYAL 805 BROUGHTON—383-9711
Daily at 1:10, 3:10, 5:10 7:10, 9:15
Last Complete Show 8:55
Sunday at 3:10, 5:10, 7:10, 9:15

"A TAUT, TIMELY THRILLER!" — Hollywood Reporter
SKYJACKED
MGM Presents
CHARLTON HESTON YVETTE MIMIEUX in "SKYJACKED" General Entertainment
Co-Starring JAMES BROLIN • JEANNE CRAIN • ROOSEVELT GRIER WALTER PIDGEON • LESLIE UGGAMS
Increased Admission THIS ATTRACTION ONLY
AT BOTH THEATRES CAPITOL 805 YATES—384-6811
Sat. 1:20, 3:20, 5:15, 7:15, 9:20
Sun. 3:20, 5:15, 7:15, 9:20
Mon. and Tues. 7:15, 9:20
TILLICUM Drive-In BURNSIDE AT TILLICUM—382-7531
Gates at 8:00 p.m. Show at 8:30 p.m.
Extra Drive In Only
"EVERY LITTLE CROOK AND NANNY" General Ent.
DON'T FORGET
SWAP and SHOP
Sunday 10 a.m. to 5 p.m. at the Tillicum

Trilingual News Release

CBC Goes All Out

OTTAWA (CP) — The CBC has gone a step beyond bilingualism—Friday it issued its first news release in Eskimo.

The release announces, in English, Eskimo and French, the appointment of Patrick Thomas Reilly, 25, as manager of station CFFB in Frobisher, N.W.T.

An information officer of the CBC's northern services department said the trilingual announcement will be distributed in Frobisher mailboxes since that community has no newspaper.

Of Frobisher's 2,300 residents, 1,400 were Eskimo, 700 were English and 200 were French.

The information officer said no one had thought of trilingual news releases before.

Reilly has worked for the CBC since 1966 as an announcer in Yellowknife, Regina and Vancouver.

Plummer
. . . musical lead

Canadian To Star In de Bergerac

LONDON (UPI) — Canadian actor Christopher Plummer will star in a Broadway musical drawn from Edmund Rostand's romantic classic Cyrano de Bergerac a spokesman said Friday.

The spokesman, representing British talent involved, said book and lyrics for Cyrano would be by Antony Burgess, best known as the author of Clockwork Orange, with the score by British composer Michael Lewis.

Rehearsals will begin in Minneapolis in December with a Broadway opening scheduled for next March he said.

Michael Langham, artistic director of the Tyrone Guthrie's theatre in Minneapolis, will direct the musical, the spokesman said.

Young Winston Due

TORONTO (Special) — Grandson of the late Sir Winston Churchill will attend the North American premiere of Young Winston at the Odeon Fairlawn Theatre, Toronto, Oct. 4.

The film by Carl Foreman and Richard Attenborough is based upon Sir Winston Churchill's book, My Early Life. It follows the famous British statesman's childhood, his dashing military and journalistic career in India, the Sudan, and South Africa. It concludes with events that laid the foundation for his great parliamentary career, begun at the age of 27.

Winston Churchill, MP, will be one of the guests of honor at the Toronto premiere, the proceeds of which will go to the Winston Churchill Canadian Scholarship Foundation. Honorary patron of the event is the Ontario premier, William Davis.

Toronto patrons attending the premiere will include John Robarts, former premier of Ontario and Mrs. Donald Early. Viscount Hardinge of Montreal and Sir Peter Allen, who lives in England, are among the sponsors who will attend this $100 ticket event.

The premiere showing of Young Winston will be followed by a champagne party at the Hyatt Regency Hotel. Producer-writer Foreman, director Attenborough and star Simar Ward, who portrays the Young Winston, will also be at the film's launching.

Young Winston begins its exclusive North American premiere engagement at the Odeon Fairlawn Theatre Oct. 5. It will be premiered at the Odeon Hyland Vancouver Oct. 18, and Odeon theatres in Edmonton, Calgary, Winnipeg, Ottawa and London for Christmas.

Storms, Cheers and Tears

European Band Tour Rose Above Pitfalls

By BERT BINNY

Yes, it was a great tour; like all expeditions and, particularly, those tending to the massive side, full of adventure and surprises as well as unforeseen events.

The Oak Bay high school 1972 European tour band left Victoria July 5 and got no further than Vancouver when hitch No. 1 occurred. Their plane to Prestwick Scotland was 12 hours late in leaving.

So the 83 instrumentalists, their director Dave Dunnett and 11 accompanying adults were deprived of an anticipated tour of the famous Trossachs.

Brogue Tough

There was another unforeseen difficulty, too. The Scottish brogue, more often than not, proved unintelligible and thus cut conversation to the minimum.

However, the band played during International Youth Week at Falkirk and also at Dunblane and, pretty soon, they were off to Rugby in England via the Lake District.

Here one of their buses just couldn't make it up a Lakeland hill so the passengers, naturally, had to get out and walk.

Ram Pursued

Over a stone wall in a nearby pasture was a fine flock of sheep and one band member climbed the wall to foster international relations. But his amicable gesture didn't last long. A big Cumberland ram noticed this invasion of his domain and it wasn't long before the bandsman was hurdling the wall with the ram in hot pursuit.

There was a concert at Rugby School which was followed by presentation of a book as a memento from Rugby to Oak Bay. Suitably inscribed, this was presented by the headmaster of Rugby.

Band Welcomed

The band participated in a service at the new Coventry Cathedral and were surprised to be specially welcomed by the minister conducting it. Perhaps even more surprising was the subsequent revelation that the minister in question had two relatives in the band!

They played at a boys' school in Wallingford and a girl's school at Twickenham, both places on the river Thames.

At Wallingford a number of the band performed an additional and quite voluntary service in the acuse of friendship and international goodwill. They gave a concert at the Old Folks' Home.

By Hovercraft

And so by hovercraft from Pegwell Bay in Kent to Calais where they were met by a giant, 106-seater German bus. It was often touch-and-go whether this mammoth vehicle would make it through tunnels or beneath overhead wires.

In Paris they saw the Bastille Day military parade, a far cry from such affairs as Victoria's 24th of May Parade, the PNE or the Rose Bowl parades.

Director vividly recalls playing the Marseillaise in the famous Champs de Mars, beneath the Eiffel Tower and before over 2,000 enthusiastic listeners.

Tears in Eyes

But they also played O Canada and when it was over director Dunnett was approached by an elderly man "with tears in his eyes." It was the first time he had heard O Canada in 50 years, he said. A Canadian by birth, he had moved to France a half century ago.

Between Paris and Amsterdam the truck carrying the instruments broke down. Walking was not enough; this time the passengers had to push.

"And," observes Dave Dunnett, "I changed suddenly from directing music to directing traffic!"

At the Vondelpark in Amsterdam their concert was accompanied by a major thunderstorm but, as in the instance of Casey and the Strawberry Blonde, "the band played on."

Here they also toured a diamond factory, saw original Rembrandt paintings and played a concert at Scheveningen near the Hague.

At Bonn they played a concert right on the cobblestones in the market place; at Berlin they performed in the Zoological Gardens.

Good Audience

But this latter concert brought forth another most enthusiastic audience.

Between performances they had a boat trip down the Rhine and they were deeply impressed by the Berlin Wall and all the precautions taken near it.

Actually, they were behind the Iron Curtain three times. On the road to Nuremberg they were suddenly surrounded by two carloads of police and the bus was thoroughly searched. Visions of Spandau and Auchwitz loomed before them but they were allowed to proceed though followed, according to a courier, the whole way.

Another exceptionally successful concert was given at Heiden, a hillside village in Switzerland. Here the audience in the Town Hall indulged in enthusiastic unison clapping in response to which notable acclaim a band member fell off the stage.

Ex-Actress Becomes Gardener

LOS ANGELES (AP) — Once an actress, writer and affluent homemaker, Maxine Robinson now spends her days mowing grass and pruning trees — the first woman gardener ever hired by the city of Los Angeles.

Her acting career ended by facial injuries suffered in an automobile accident, the 36-year-old divorcee was casting about for something to do last year to support herself and her 13-year-old daughter. It occurred to her that what she liked to do best was tend her garden at home.

So she turned in her sports car for a pickup truck, bought tools and enrolled in a course at a suburban occupational school.

Pet Alligator New Astronaut

CAPE KENNEDY (UPI) — Kennedy Space Centre has a new pet alligator. The 4½ footer turned up several weeks ago in a pond in front of the spaceport's headquarters building. He (or she) has been named Kasey.

Fatal Mixture

FREEPORT, Tex. (UPI) — Chemicals being used to make perfume exploded in a factory and killed two workers Thursday. Eight other persons were injured, two critically. Fifteen workers of the Rhodia, Inc., plant were in the room when the chemicals were mixed.

Police 'At a Loss'

Colombo Story Called Hoax

WINNIPEG (CP) — Police Friday were looking into the tangled trail of a man who posed as Joseph Colombo Jr. of New York, made a down payment on a Winnipeg luxury home in that name, and announced his intention of marrying a Winnipeg girl.

Denials came from the Colombo family in New York that Joseph Colombo Jr., president of the Italian-American Civil Rights League, was involved.

Acting Police Chief Jack Webster, described the escapade as a hoax.

RCMP, meanwhile, had comparison studies under way of photos issued with a press release announcing the home purchase.

And Gregory Lucan, father of Lesia Lucan who was named as the fiancee of the man calling himself Colombo, said he has not seen his daughter since Thursday when she left home in the family car.

Bert Minuk, president of Park Realty through which an offer for the Wellington Crescent home once owned by a member of the Eaton department store family was made in the name of Colombo and accepted, said he is "at a loss" to say what the situation is all about.

He declined to comment on the financial arrangements regarding the purchase.

The story came to light Wednesday when a press release was delivered to Winnipeg news media announcing the purchase by Joseph Colombo Jr., identified as a New York businessman and president of "the American-Italian League."

TENORS
Vacancies exist in the Skylarks, a mixed chorus singing traditional and popular songs. Practice Monday evenings.
477-2827

DRUGS? DEPRESSION? SOCIAL PROBLEMS?
DIAL LIFE-LINE
384-8024
8 p.m. to 12 p.m. Sun. to Wed.
8 p.m. to 3 a.m. Thurs. to Sat.

"A JAMES BAY LANDMARK FOR OVER HALF A CENTURY"
"STEAKS and SEAFOODS"
Roly McIntosh
on the keyboard
FRIDAY and SATURDAY NITES
COLONIAL INN
270 GOVT. ST.
In the Parliament Block Area.
384-7151

Mariner's Weekend
Gold Cup
RESTAURANT AND DINING LOUNGE
Assortments of
PRAWNS, SCALLOPS, OYSTERS, WHITE FISH
$2.50 Per Person
Children's Portions Available this Fri., Sat., Sun., Mon. From 5 p.m.
OPEN FOR SUNDAY BRUNCH
11 a.m. 'til 2:00 p.m.
1122 Yates 383-4732

EUROPEAN DANCE
WITH
THE SKYLIGHTERS
At the Leonardo Da Vinci Centre
195 Bay Street
$2.00 per Person.
TONIGHT, 9 P.M.

FINAL PERFORMANCES TONIGHT
SMILE SHOW
McPHERSON PLAYHOUSE
EVERY NIGHT—8:00 p.m. 386-6121

German FOOD and International Cuisine
LIVE ENTERTAINMENT FRI. and SAT.
The Rathskeller
RESTAURANT
851 DOUGLAS ST. 386-9348

Maverick Steak House
Pleasing you is our pleasure!
Full Dining Facilities!
A Nice Place to Dine for Family and Friends.
Open Daily
820 Esquimalt Rd. 383-7811
Featuring
CANADIAN RED BRAND STEAKS

Oh yes! It's a new
DONUT HOUSE
on Johnson St.
DONUT HOUSE
726 Johnson St.

SCHOOL OPENING---Sept. 5
Greater Victoria School District (No. 61)
Students report at these times:
SENIOR SECONDARY SCHOOLS
Grades 10 and 11 — 9 a.m.
Grade 12 — 10 a.m.
REYNOLDS JUNIOR-SENIOR
Grade 8 — 9 a.m.
Grades 9 and 10 — 10 a.m.
Grades 11 and 12 — 11 a.m.
CENTRAL JUNIOR
8:45 a.m. — Divisions 1, 3, 8, 9, 12, 16, 19, 22, 27
10:45 a.m. — Divisions 2 4, 5, 6, 10, 13, 14, 17, 28
1 p.m. — Divisions 11, 15, 20, 21, 23, 24, 25, 26
All Occupational students report at 1 p.m.
Unassigned students report at 1 p.m.
OTHER JR. SECONDARY SCHOOLS
Grade 8 — 9 a.m.
Grade 9 — 10 a.m.
Grade 10 — 11 a.m.
Occupational students report to the school they are going to attend as follows:
Year One with Grade 8
Year Two with Grade 9
Year Three with Grade 10
ELEMENTARY — 9 A.M.
Unregistered new students and transfers: 10:30 a.m.

THE HAREM
SUPPER CLUB, CABARET
INVITES YOU FOR:—
• DANCING—To the music of the Harem Club Quartet featuring TOM PAPROSKI on the Wurlitzer Organ, Billy Speer (formerly with Anne Murray), John Demers on drums, trumpet and slide trombone and Ken Williams playing guitar and saxophone.
• ENTERTAINMENT — 3 shows nightly by Miss Lottie from the Baby Grand Club, New York City (formerly with Flip Wilson and Red Fox doing comedy, singing and dancig).
• DINING — A full menu available from 9:00 p.m.
. . . in attractively decorated surroundings with quick, pleasant service by a friendly, considerate staff.
Open 9:00 - 2:00 a.m.
Cover
Mon. - Thurs. $1.50
Fri. - Sat. $2.00
1318 BROAD ST.
Res. 385-6701
Suitable attire
Wed. Ladies' Nite

CREST MOTOR INN
BUSINESSMEN'S LUNCHEON
11:30 a.m. to 3:00 p.m.
Featuring Daily Specials
PROVINCIAL DINING ROOM AND COFFEE SHOP
OPEN DAILY
7 a.m. to 11 p.m.
Ample Free Off-Street Parking
386-2421
455 BELLEVILLE ST.
Facing the Inner Harbour

Variety is the "SPICE OF LIFE" at
Chef Anthony's
(Canadienne)
Continental Cuisine
(Italiano)
Entertainment
Open Daily Including Sunday
RESERVATIONS 382-4122
312 Cook Street

CHRYSLER
ALL MODELS
SELLOUT
WORLD OF PLEASURE
PEARSON

CRYSTAL POOL
SATURDAY
10:30-12:00 noon—Family
1:00- 9:00 p.m. — Public

IAN WESTMACOTT
TEACHER OF SINGING
Vocal production, repertoire studio
3806 Hobbs St., Cadboro Bay
Phone 477-3941

EXHIBITION
NOW TO SEPT. 30
WATER COLOURS
by the late
ARTHUR PITTS
at the
BACKROOM GALLERY
FRAMES & THINGS
2019 OAK BAY AVE.

TONIGHT & SUNDAY
THE BIG E
Roller Skating 8 P.M.
Ice Skating 8:30 P.M.
ESQUIMALT SPORTS CENTRE

DINGLE HOUSE
Dine in an authentic Victorian atmosphere. Featuring our very special "Prime Ribs of Beef."
AFTERNOON TEA
3 p.m. to 5 p.m.
PRIVATE DINING FOR 15 to 35 PERSONS
Reservations after 12 Noon Daily, 382-8721
Open Daily 5-11 p.m.
Closed Mondays
137 GORGE RD. EAST

LUNCHEON SPECIAL:
OLD ENGLISH STEAK AND KIDNEY PIE $1.50
OPEN MON. thru SAT. 7 A.M. 'til 12 MIDNITE
SUN. 7 A.M. 'til 10 P.M.
"DINE ON OUR OPEN AIR TERRACE"
the King's Den
restaurant 388-4488
QUEEN VICTORIA INN
655 Douglas St. (Opp. Thunderbird Park)

Victoria's FIRST Hot
HOME DELIVERY
FISH (still) 35¢ Pce.
CHIPS (still) 30¢ Order
592-1209
(7 Days a Week 'til 9 P.M.)
Full Restaurant Menu and Dining Room Service
1951 OAK BAY AVENUE
(Just up from Foul Bay Rd.)
SEAFARER

OPEN SUNDAYS 5-9 P.M.
DINING WITH A DIFFERENCE
Gay Nineties Spare Rib House
WHERE KEN PEAKER and SHEILA
Play Your SING-A-LONG MUSIC
A SPARKLING ATMOSPHERE for
PERSONALIZED MUSICAL HAPPENINGS
World-Famous SPARERIBS — Full Dinner Menu
825 Burdett—CHERRY BANK HOTEL—385-5380
"They do their specialty, spare ribs very well indeed. Informal sing-a-long type of atmosphere; service leisurely" Financial Post Magazine

IT'S DIFFERENT . . . CHINESE
Smorgasbord
LUNCH—12 to 2:30 p.m. DINNER—5 p.m. 'til 9 p.m.
Many Favorite Hot Food Selections
(Also Full Menu Service)
Lee's CHINESE FOOD
1410 Broad Street (Near City Hall)
Mon. to Thurs. 12 'til 1 a.m. - Fri. to Sat. 12 'til 2:30 a.m.
Sunday 5 p.m. 'til 10 p.m.
COMPLETE CATERING SERVICE
FREE HOME DELIVERY — 385-6764

See The Butchart Gardens
INCREDIBLY SPECTACULAR!
Ross Fountains in their majestic and colorful
"BALLET TO THE STARS"
Continuous performances every evening after dark. This show alone is worth coming to see. No extra charge for it or the romantic night lighting.
For complete Butchart Gardens news see their listing top of "Entertainment Guide Column" this page.
NOTE: Stage shows cease after Fri., Sept. 1st for 1972 season.

Nahmint Yielding Tyee

Nahmint Bay in the Port Alberni Inlet is producing well for tyee fishermen.

On a three-day fishing trip, well known screen and TV-star Sebastian Cabot landed a 36.8-pounder, a 34.8-pounder, a 31.8-pounder and a 19.4-pounder.

Another lucky fisherman was B. Meyers, Port Alberni, who landed a 42.6-pounder; not to be outdone, his wife landed a 32.4-pounder the next day.

The three-day Esquimalt Angler's Labor Day weekend derby is starting today with the weigh-in station at Fleming Beach boat ramp. The fishing boundaries are from Clover Point to the Fairway Buoy and on to Haystack Island.

Latest King Fisherman entries:

King Fisherman

TYEE

Nahmint Fishing Lodge
B. Meyers, 814-4, Port Alberni; 42.6, Nahmint Bay, Alaskan.
W. Cubbon, 1833 Hollywood; 38.12, Nahmint Bay, Alaskan.
Percy Beasley, 943 St. Charles; 38.12, Nahmint Bay, Strip.
S. Pederson, Fort MacLeod, Alberta; 37.4, Nahmint Bay, Strip.
J. B. C. Smith, 1669 Myrtle; 36.9, Nahmint Bay, Strip.
Sebastian Cabot, 10891 Deep Cove; 36.8, 34.8, 31.8, Nahmint Bay, Super Minnow Teaser.
B. Weeks, Nanoose Bay; 35.12, Nahmint Bay, herring strip.
Art Pierson, Harpleville, Alberta; 34, Nahmint Bay, Alaskan.
R. Vickaryous, 501 Morton, Port Alberni; 34, Nahmint Bay, Alaskan.
R. Fielden, 3045 Westview, Duncan; 33, Nahmint Bay, Alaskan.
Bob DeBuysscher, Nanoose Bay; 32.12, Nahmint Bay, Super Strip Teaser.
Mrs. D. Meyers, 815-4, Port Alberni; 32.4, Nahmint Bay, Alaskan plug.
Dick Clapham, Malahat P.O.; 32, Nahmint Bay, Strip.
L. Schick, 205-620 Lea, Coquitlam; 31, Nahmint Bay, Strip.
Fred Scott, 2929 Wolfe, Calgary; 30.12, Nahmint Bay, Hootchy.

SPRING (Chinook)

Deep Cove Marina
R. Howe, 1917 Leyns; 18.11, Cowichan Bay, Strip Teaser.
South Shore Service, Cowichan Lake
Jim Peterson, Lake Cowichan; 41.3, Nitinat Bar, herring.
Pier "66", Cowichan Bay
Ron Smart, 127 Lowland; 31, Cowichan Bay, herring.
Bob Griffiths, 3968 Oakwinds; 30.4, Cowichan Bay, Super Strip Teaser.
Doug Smith, 1731 Carrick; 27.12, 14.6, 12.12, Cowichan Bay, Super Strip.
W. Braithwaite, Cobble Hill; 26.2, Cowichan Bay, herring.
Hugh Reid, Cowichan Bay; 25.4, Cowichan Bay, Rip Tide.
Ralph Godfrey, Lake Cowichan; 22.9, 20.4, Cowichan Bay, Strip.
R. J. Moore, 5862 Highland, Duncan; 19, Cowichan Bay, herring.
Herman Mayea, 163 Second, Duncan; 13.10, Cowichan Bay, herring.
R. B. Taylor, 1000 Wharncliffe, Duncan; 10.5, Cowichan Bay, Strip.
Gerald Mayea, 270 — second, Duncan; 8.13, 7.2, Cowichan Bay, herring.
Bucky's Sport Shop, Duncan
R. D. White, Mill Bay; 26, Mill Bay, herring.
Richardson's Marina, Nanaimo.
Ian Wallace, 1092 Moyse, Nanaimo; 16.10, 11, 10, 7.8, Five Fingers, Strip Casting.
Seacroft Resort, Bowser
L. Parker, Hornby Island; 33.4, Qualicum River, Herring Strip.
Q. Vatne, 3470 Vere ..... 23.4, Qualicum River, Herring Strip.
R. Stihl, 105-217 East 10, Vancouver; 22.8, Bowser, Flashtail.
Ray borieske, R. R. 1, Qualicum; 18, Flora Island, Buzz Bomb.
Pat Lillis, 1139 Hillside; 17.8, 6.4, Bowser, Herring Strip.
Doris Smith, 3990 Saanich; 11, Bowser, Herring Strip.
Sharon Smith, 4180 Holland; 10.8, Bowser, Herring Strip.
Doris Smith, 3990 Saanich; 10.4, Bowser, Herring.
Stan Smith, 3990 Saanich; 8.10, 8.9, Bowser, Herring Strip.
Alick Smith, 4180 Holland; 8.4, Bowser, Herring Strip.
Mr. S. Sconce, 6210 Pomona, Portland; 8, Bowser, Flashtail.
Mrs. M. Sconce, 6210 Pomona, Portland; 6.8, Bowser, Flashtail.
Beachcomber Marina, Nanoose
Leon Tremblay, 795 Short, Nanaimo; 20.7, 7, Gerald Island, strip.
Bill Robbins, 1247 Garkill; 19.11, Yeo Island, minnow.
Fred Reid, R.R. 3, Nanaimo; 19.7, Ballenas Island, Flashtail.
Bill Morse, R.R. 1, Nanoose; 19.11, Gerald Island, minnow.
Bill Patenaude, 505 Nell, Port Alberni; 18.8, Ballenas Island, Hootchy.
Tony Tremblay, 1375 McTavish, Sidney; 17.3, 16.12, 15.14, Gerald Island, strip.
Rick Brunt, 1847 Meredith, Nanaimo; 17.2, 16.5, 12.3, 6.2, Gerald Island, herring.
G. Stirzaker, 1208 China, Port Alberni; 16.12, Grey Rocks, minnow.
Therese Beaulac, R.R. 2, Port Alberni; 16.10, Northwest Bay, minnow.
Fred Mason, 210 Craig, Nanaimo; 15.6, Northwest Bay, minnow.
Dodie Symes, 1155 Herald; 14.12, Mistaken Island, green Flashtail.
Ian Stewart, R.R. 1, Thompson; 14.1, 9.5, Ballenas Island, minnow.
Doug Herris, 5341 Metral, Nanaimo; 13.15, 12.4, Norhwest Bay, minnow.
H. Lundblad, 761 Chesterlea; 13.3, Northwest Bay, minnow.
Bob Thomas, 1892 East 64, Vancouver; 12.14, Northwest Bay, Needlefish.
Rosemary Randles, R.R. 1, Parksville; 11.2, Northwest Bay, Grey Ghost.
Ike Harmon, Box 388, Qualicum; 10.5, Mistaken Island, strip.
R. J. Muir, 1420-17, Calgary; 8.12, Mistaken Island, Andy Thomas Squid.
J. Gerfat, 1448 Jamaica; 8.5, Ballenas Island, minnow.
T. Mains, R.R. 1, Nanoose; 7.11, Northwest Bay, Tom Mack.
Andy Thomas, c-o Beachcomber Marina; 7.7, Ballenas Island, herring.
Sharon Slaughter, 1012 Beverly; 7.4, Ballenas Island, minnow.
Don Meyers, 918-3, Port Alberni; 7.2, Yeo Island, Blue Fly.
E. E. Landry, 2672 Poplynn, Vancouver; 6.14, Mistaken Island, minnow.
Bob Thomas, 1892 East 64, Vancouver; 5.14, Northwest Bay, Andy Thomas.
Gilbert's Marine and Guide Service
David Stover, Box 400, Devon, Alberta; 10, Stone Steps, Krippled K.
F. Wratten, 3757 Cedar Hill; 8.8, Bamberton, minnow.
Royal Oak Service Station
Barry Grover, 4128 Santa Anita; 8.12, Beechey Head, strip.
Tim Shepherd, 856 Ferrie; 7.10, Island View, flashtail.
Oak Bay Marina
Peter Primgaard, 77-1732 Newton; 26, Trial Island, Herring Strip.
Stewart Devlin, 573 Lawrence, Kelowna; 25.8, Gordon Head, herring.
Joan Godfrey, 2047 Newton; 25.8, Gap, strip.
N. R. Byers, 1899 Hillcrest; 22.8, Trial Island, strip.
Jim Lawrie, 1336 Beach; 22, 16, Trial Island, strip.
Jack McAllister, 703-1178 Beach; 20, Fulford Reef, Super Strip Teaser.
Edwin Monka, 1585 Pear; 19.8, Trial Island, strip.
G. Gunniss, 4018 Whiterock; 19, Ten Mile Point, strip.
Colly Shepherd, 831 Linkleas; 17.8, 12.14, Fiddle Reef, minnow.
Werner Liedtke, 3975 Wolf; 16, Trial Island, strip.
Mrs. Virginia McNeill, 1108 Tolmie; 12.8, Golf Links, Super Strip.
Dick Ward, 44 Linden; 12.5, Trial Island, minnow.
W. F. Smith, 6-2630 Deville; 7.8, Trial Island, Hootchy.
T. Nickolchuk, 993 Cowichan; 5.4, Golf Course Point, Super Strip Teaser.
Weir's Beach Resort
J. W. Birtwistle, 235 Cadillac; 22, Weir's Beach, Tom Mack.
D. H. Bennett, 80 Crease; 14, 5.7, William Head, Tom Mack.
David Wilkins, 1280 Tattersall; 12, William Head, Strip Teaser.
John T. Rees, 1868 Feltham; 10.2, William Head, Super Strip Teaser.
Edgar George, 2789 Foul Bay; 10, 6.9, Weir's Beach, Strip.
Ron Ebbs-Canavan, 250 Gorge; 7, William Head, minnow.
Mr. Henderson, 1151 Lippincott; 6, William Head, Tom Mack.
Grant Young, 4458 Casalinda; 5.3, William Head, Krippled K.
Laura Rees, 1868 Feltham; 5, William Head, Super Strip Teaser.
Malahat Marina
Alan G. Price, 2671 Sechelt, Vancouver; 10.4, Whiskey Point, herring strip.
Genoa Bay Marina
E. B. Pallister, 2275 Millstream; 26.2, 17.2, 13, Cowichan Bay, minnow.
Kent Jordon, 10619—131, Edmonton; 23.8, Cowichan Bay, herring.
Tom Moore, 5562 Chestnut, Ladner; 17.8, Cowichan Bay, herring.
W. Wilson, Box 66, Crofton; 12, Cowichan Bay, Strip Teaser.
Clayton's Fishing Resort
Al Landers, Lableux, Nanaimo; 40.15, Ballenas Island, Strip Casting.
Elvira Konifzki, 927 Dolphin, Richmond; 24, French Creek, Strip Casting.
Donald James Bertram, 206—15, Port Alberni; 21, Gerald Island, Strip.
Pat Hetu, RR 1, Port Alberni; 9.8, 5, Clayton's, shrimpy.
Don Blank, 1250 Townsite, Nanaimo; 7.4, 6.8, Clayton's, herring strip.
Harold Jamison, 9485 Maryland, Sidney; 6.8, Spar Buoy, Tom Mack.
Eric Holyoak, 2147 Fair; 6.8, 6, 5.8, Ballenas Island, Strip.
Roy James, 6 Ellemdale, Scarborough; 6, Gerald Island, Strip.
Everett Duke, R.R. No. 2, Duncan; 5.4, Spar Buoy, Flashtail.
Nahmint Fishing Lodge
J. G. Negrin, Box 76, Beachcomber; 29.8, Nahmint Bay, herring strip.
Danny Lee, 136 Vancouver, Nanaimo; 28.12, Nahmint, strip.
E. Clapham, 5170 Rocky Point; 27.8, Nahmint Bay, herring.
J. Dunbar, 6185 Metral, Nanaimo; 24.4, Nahmint Bay, herring strip.
Ted Verkaik, 720 Watson, Port Alberni; 22, Nahmint Bay, herring strip.
D. Weldon, Port Angeles; 21.8, Nahmint Bay, strip.
W. Cubbon, 1833 Hollywood; 21.6, Nahmint Bay, Alaskan.
H. M. Allard, 2824 Craigowan; 19.12, Nahmint Bay, strip.
Sebastian Cabot, 10891 Deep Cove; 19.4, Nahmint Bay, Super Minnow Teaser.
Allard Roberta, 2824 Craigowan; 16, Nahmint Bay, Alaskan plug.

COHO

Oak Bay Marina Ltd.
Wally Lum, 1881 Townley; 10.8, Trial Island, Super Strip Teaser.
W. F. Smith, 6-2630 Deville; 8.4, Trial Island, Tomic plug.
H. McMillan, 1877 San Pedro; 8, Trial Island, Super Strip Teaser.
Del Wilson, 3036-25 Regina; 6.8, Trial Island, Minnow Teaser.
Colly Shepherd, 831 Linkleas; 5.10, Fiddle Reef, fly.
Allan Danes, 749 Byng; 5.8, Trial Island Strip.
Jim McCall, 805 Newport; 5.1.
D. McAuslane, 2346 Dunlevy; 5, Saanichton Spit, Flashtail.
Trial Island, minnow.
Weir's Beach Resort
Scott Sillars, 3371 Happy Valley; 9, William Head, Strip.
Charlie Farnum, 3630 Creole, Holt; 9, William Head, Tom Mack.
G. Lawrence, 3829 Rowland; 8.1 William Head Point, Tom Mack.
Annette Davis, 4351 Harder; 7.8, William Head, Point, Tom Mack.
Harry C. Blades, 735 Kelly, Kamloops; 7, William Head, Tom Mack.
M. Sillars, 3371 Happy Valley; 7, William Head, Strip.
D. Falardeau, Lippincott; 6.8, William Head, Strip.
Malahat Marina
R. A. Bayne, 2090 Stonehewer; 5.10, Mill Bay, Flashtail.
Genoa Bay Marina
John Jeffries, 1535 Adelaide, Crofton; 5, Cowichan Bay, herring.
Clayton's Fishing Resort Ltd.
Hazel Wilson, R.R. 1, Nanoose; 9.2, Ballenas Island, green Hootchy.
Bill Rossell, 1584 Glencraig; 8.9, 5.4, Spar Buoy, Flashtail.
Butch Stephens; 8.2, Claytons, shrimpy.
Andy Erickson, Lake Cowichan; 8, Claytons, green Flashtail.
Lynn Kelly, 98 South Hythe, Burnaby; 7.4, Ballenas Island, herring.
Pat Hetu, R.R. 1, Port Alberni; 7, 5.8, 5.8, 5, Claytons, Shrimpy.
S. C. Wright, 1332-94, North Battleford; 7, Ballenas Island, Flashtail.
Fred Pentecost, 608 Victoria, Nanaimo; 6.8, 5.8, Claytons, minnow.
Noreen Campbell, 3934 Shelbourne; 6, Spar Buoy, Pearly.
Virginia Rossell, 1584 Glencraig; 5.8, Claytons, Flashtail.
Fred Pentecost, 608 Victoria, Nanaimo; 5.8, 5.4, 5, 5, Claytons, Flashtail.
Garry Wright, 1332-94, North Battleford; 5.4, Ballenas Island, Flashtail.
Trevor Cardin, 36 Midwood; 5.4, Ballenas Island, Flashtail.
Everet Duke, R.R. No. 2, Duncan; 5, Spar Buoy, Fashtail.
La Bella Vista, Bowser
Loyd Foxx, 1490 Laburnam; Vancouver; 8.10, 5.10, Bowser, Strip.
D. Smith, 875 Bairdmore, Richmond; 7.8, Bowser, Strip.
Ken Taylor, Port Alberni; 7.2, Bowser, herring strip.
Brian J. Tucker, 2190 Amelia, Sidney; 7.2, Bowser, Strip.
Mrs. A. Foxx, 1490 Laburam, Vancouver; 7, Bowser.
E. R. Smith, 3984 Medway; 7, Bowser, Strip.
Albert Fish, 4960 Ross, Vancouver; 6, Bowser, Tom Mack.

LAKE TROUT

Ark Resort
Thelma Ashby, 455 Gertrude, Port Alberni; 3.7, 2.11, Great Central Lake, Flatfish.
Bruce Bugden, 210 Kingsway, Port Alberni; 1.6, Great Central Lake, worm.
Stan Bugden, 210 Kingsway, Port Alberni; 1.4, Great Central Lake, worm.
Kelly Bauer, 219-9, Port Alberni; 1.4, Great Central Lake, spoon.

SMALL-MOUTHED BASS

Langford Lake Store
Gordon Gabel, 1027 Marpole, Port Alberni; 3.6, 1.9, Langford Lake, worm.
Evelyn Gabel, 1027 Marpole; Port Alberni; 2.10, 2.8, Langford Lake, worm.
John Gabel, 1027 Marpole, Port Alberni; 2.3, Langford Lake, worm.
Neil Greenway, 2840 Rita; 1.15, Langford Lake, Grasshopper.

—Colonist photo by Jim Ryan

Talking Cars?

Despite stalwart presence of scarlet-tuniced RCMP Cpl. W. R. Lee, three-year-old Shannon Laughren, 1991 Kaltasin, Colwood, is not sure if she approves of Waldo the talking police car. Car was part of RCMP display which toured Vancouver Island this week and included exhibits of explosives, breath test equipment, and drug information.

Doubts over Ouster

Soviet To Probe Egypt's Climate

LONDON (UPI) — A delegation from the ruling central committee of the Soviet Communist party is to go to Cairo shortly to take stock of the situation there and assess the future of Russian-Egyptian relations, diplomatic sources said Friday.

The Kremlin has declined to open formal high-level negotiations with President Anwar Sadat of Egypt on the nature of their future co-operatison following his ouster of thousands of Soviet military personnel.

Soviet party chief Leonid Brezhnev reported to his central committee on the events that preceded the ouster and briefed the Soviet Union's Warsaw Pact allies earlier this month at a secret meeting.

Diplomatic sources said the East Europeans left the meeting puzzled and apparently not wholly satisfied with the explanations.

Unconfirmed reports suggested that within the central committee doubts and uncertainties over the events and their consequences were not altogether dispersed either.

The full story has not been told to the Russian people, who were informed the Soviet personnel left Egypt of their own accord after completing their mission.

Some of the more outspoken and better informed East Europeans have voiced bewilderment over the fact a superpower like Russia can be told by one of its clients to go after investing some $6 billion there, and to pack up and walk away.

Latest Soviet public utterances in the news media have shown growing irritation and anxiety over signs of a possible shift by Egypt toward the west, above all the United States.

There are signs from Communist quarters that Moscow has not abandoned hopes to return to Egypt, possibly after a change in Cairo's ruling regime.

Western diplomats said they are convinced that the Kremlin has no intention of quitting the Middle East and that if it fails to get back to Egypt it will seek other footholds while steering clear of military involvement.

Crane Affects Hunting Season

EDMONTON (CP) — The spotting of a rare whooping crane Thursday at Last Mountain Lake national wildlife area, 50 miles north of Regina, has resulted in cancellation of the sandhill crane hunting season in the area.

Priceless to Chinese

Missing Fossil Trail Warm

CHICAGO (AP) — An investment banker says he has a photograph purporting to show some of the remains of the prehistoric Peking Man, missing from China since the Second World War.

Christopher Janus offered a $5,000 reward for information leading to the discovery of the highly-prized fossils after a recent trip to China. He said in an interview Thursday that an anonymous New York woman sent him the photo after a series of clandestine communications.

An anthropologist at the Field Museum of Natural History studied the photo under magnification and said if the skull is a legitimate fossil, it is that of the Peking Man — a generic term for a collection of 50 skulls, 150 teeth and numerous bones that date man back 450,000 to two million years.

Janus said the woman wants $500,000 for the fossils and if they are authentic, "money should be no problem."

"The Peking Man is like the crown jewels to the Chinese," said Janus who will make a return trip to China in October. "I want to find out if this is a hoax."

"If it's not, I want to present those fossils to the Chinese when I return."

Janus said he has no way of making contact with the woman. She must make the next move.

He said she arranged a meeting with him June 28 at the Empire State Building Observatory but departed hurriedly after she noticed an apparent tourist taking pictures in their direction.

Janus said that after not hearing from the woman, he placed a two-line advertisement in the New York Times asking the "Empire State Observatory Woman" to telephone him.

When she did, two days later, Janus persuaded her to send a copy of the photograph in an initial attempt to verify her story.

MULLINS MARINE
10-SPEED
LOW MONTHLY TERMS
925 YATES STREET

Score A Bull's Eye Every Time

Aimed to Please . . .
27" WIDE, Protective Vinyl Runner
Light, durable and decorative. Easy to install. Beautifies and protects. Five colors. Per Lin. Ft. 89¢

Hit the mark . . .
$PECIAL
DOMAN'S PRE-FINISHED TRIO OF PANELS
32" x 96"
Antique Oak - Pastel Oak Smoked Walnut
2.89 Per Sheet

LOOK PRICE and COMPARE THE MANY UNADVERTISED LABOR DAY $PECIALS

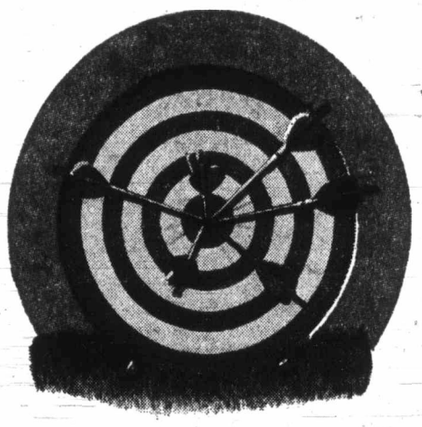

DOMAN'S

We aim to save you more . . .
LURAN -- FOAMCRAFT LINO
12 Foot Width
7 Colors and Exciting Patterns
No Seaming - Hardwearing
4.99 Per Sq. Yd.

12 x 12 PEEL and STICK FLOOR TILE
Broken Range CLEARANCE
21¢ Per Tile

12x12 VINYL ASBESTOS TILE
080 Gauge, 2 Colors
18¢ Per Tile

CERAMICS
3 x 3 TILE "The New Look"
Sq. Ft. 89¢

11/16" x 11/16" TILE
10 Colors
Sq. Ft. 79¢

10% OFF Ceramic Cement and Grout
With All Tile Orders

ROLL-N-SEAL DRIVEWAY SEALER
4.65 Per Gal.

Pre-finished MAHOGANY
4' x 8' x 3/16"
2.69 Per Sheet

STEPPING STONES
Extra thick
3" x 8" x 16"
30¢ Each

STRETCHTEX SUNDECK COATING
13.95 Gal.

Chargex Welcomed or Open an Account at Doman's Today!
Shop 8-5:30 Mon. thru Sat.

PLASTIC CARPET RUNNER
27" WIDE
Clear - Gold - Green
89¢ Per Lin. Ft.

PREFINISHED ROYAL GRAINED WALNUT DOORS
2'0" x 6'8" x 1⅜" 6.49
2'4" x 6'8" x 1⅜" 6.90
2'8" x 6'8" x 1⅜" 7.10

WEATHERSTRIP
COMPLETE DOOR SETS FASTENERS INCLUDED
WOODEN STYLE 1.45
No. 1 — Metal Style 3.00
No. 2 — Metal Style 2.39

$PECIAL VINYL FOLDING DOORS
Color—Silver Birch
Size—32" x 80"
Complete with Hardware
3.19 each
Limited Quantity

Right on Target . . .
PRE-FINISHED PANELLING
All 4' x 8' Panels
Windsor Rosewood 5.39
Sandstone Elm 3.89
Desert Gold 5.49
Old English Elm 3.89
Spanish Pecan 4.95
Ye Old Hickory 4.89
Summer Pine 3.99
Skeltone Oak (Dark) 3.89
Summer Cedar 5.79
Moreno Rosewood 5.75
Esperanto Gold 5.69
Winchester Walnut 4.89
Whispering Marble Ebony 19.95

280 BAY ST. Just West of Point Ellice Bridge Phone 386-2151

Family

THIRD NEWS S

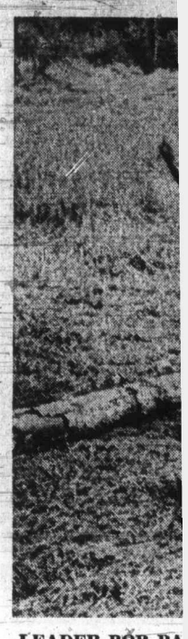

LEADER BOB PA drill of, from left,

Non-Scouts

C

Bob Life h

Soup to Tedd

Con

ATLANTIC CITY, (UPI) — Most of the ent in this year's Miss Ame competition are brin some special possession t think may help bring s fortune — ranging from mond rings and teddy b to four-leaf clovers.

A few say they "aren't perstitious" in the com tion which ends at midn next Saturday.

For Anita Marie Colon

Anglicans

Women For P

TORONTO (CP) — An quiry group of the Anglic General Synod has recc mended that the Anglic Church of Canada ord women to the priesthood, s the Canadian Churchman, Anglican national newspape

The Churchman repo that the seven-member inq ry group recommended ceptance of the principle admission of women to h orders, appropriate steps implement this principle a communication of the decis to other churches in the Ang can communion as soon possible.

One member has written minority report, The Chur man states, saying th "based on the evidence scripture, church traditi history, the judgment of gre

LEADER BOB PATTERSON watches firelighting drill of, from left, Donald Wicks, Gerry Caswell and Lane Warner. In background is the boys' carefully lashed bivouac.

ARCHERY INSTRUCTION from Eric Halliday for Steven Meikle, Greg Spargo, Randy Corden, Gregory Papas, Jimmy Cunningham, Bob Davies, Shane Rogers, Ken Sherwood.

Non-Scouts Become . . .

Converts to Camping

Bob Life halts Jimmy Cunningham on aerial tramway

A solid punch in the stomach was the first intimation Bob Muir had that his new group of campers would be a little different from those he had been used to.

Potato peeling

Cubs and scouts arriving at their annual camp do not usually haul off at the regional field executive officer.

But then these boys arriving at Camp Barnard in Sooke would only be scouts for the one week of the camp, and would sever their connections as soon as they returned to Victoria.

For this was the first of three Boy Scout camps for non-scouts organized in the Victoria area for the last three weeks of August, introducing camping and some outdoor skills to some 275 boys.

The camps were supervised by volunteer scouts and by members of the Canadian Armed Forces who were given a week off at full pay to contribute to the camp.

"The idea was simply to let the boys come to camp; there is no idea that these boys should ever become scouts," said Muir. "We do feel that Camp Barnard should be accessible to more people—it shouldn't be a closed place for scouts only."

Boys between the ages of 8 and 14 were invited to the camp, and for many of them it was their first taste of outdoor life away from the city.

Predictably there were more than the usual number of homesick boys, several run-aways and incidents which set leaders wondering if the idea had been so great after all.

"We've learned, though," said Muir. "We've changed the set-up somewhat since the first week and have fewer difficulties—I think we should do this again next year. This is really what scouting is all about—to give boys a chance to do and learn various things particularly about the outdoors."

And the boy who punched Muir?

Well, he settled down to enjoy the camp to such an extent he didn't want to leave at the end of his week—and he wasn't the only boy who felt that way either.

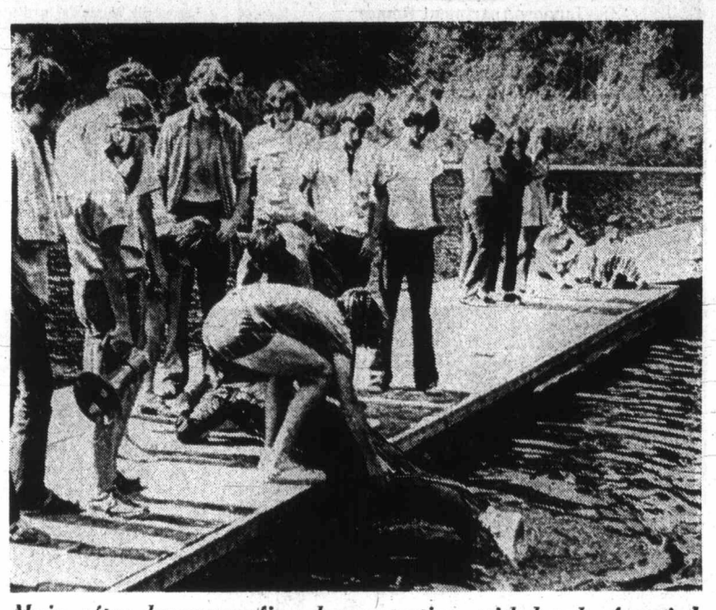

Muir, after drownproofing demonstration, with hands, feet tied

Ellis Shipman photos

Oh yes! It's a new
DONUT HOUSE
on Johnson St.
DONUT HOUSE
726 Johnson St.

STOP!
Tweezing, Waxing, Bleaching, Shaving
BANISH FOREVER THESE TEMPORARY METHODS
NOW YOU CAN ACHIEVE
Permanent Hair-Free Beauty
FREE CONSULTATION
VICTORIA ELECTROLYSIS 382-0484

Soup to Teddy Bears

Contestants Pack Charms

ATLANTIC CITY, N.J. (UPI) — Most of the entries in this year's Miss America competition are bringing some special possession they think may help bring good fortune — ranging from diamond rings and teddy bears to four-leaf clovers.

A few say they "aren't superstitious" in the competition which ends at midnight next Saturday.

For Anita Marie Colombo, the hazel-eyed Miss Missouri, luck is a color — turquoise. A doctor told her Egyptians believe it brings good fortune, she said, so her pageant wardrobe includes turquoise dresses and a turquoise swimsuit.

Miss Oklahoma, 20-year-old Debbie Giannopoulos, harkens back to her Greek heritage in bringing a ring from the Temple of Athena along in her bid for the crown at convention hall.

An interviewer asked Freita Fuller, Miss Alabama, how many good luck charms she intended to take along to the pageant. "About 50,000," she quipped.

Her mother's vegetable soup is the best vehicle for luck, Debbie Hazelwood of Magnolia, Ark., said. She also is bringing a penny she put in her shoe after finding it on the dressing table at the Arkansas state pageant.

Miss Maryland, whose state has never had an entry in the semi-finals, said a "worry bird" necklace is among her possessions.

Miss Idaho, Vicki Hawkins of Boise, is taking along her mother's diamond ring.

Linda Gail Sirrine, the 19-year-old Miss Arizona, asked if she were bringing a charm, replied without hesitation: "My grandfather."

Turning aside from the steam of superstition, Kansas' hope for the 1973 crown, Cindy Lee Sikes of Wichita, said she had no good luck piece, just a book called, Say a Little Prayer.

"A bible — a used one," was the response of Miss Iowa, Renee Stuedemann.

Sally Peterson of Salt Lake City, Miss Utah, a Mormon, said the scripture, "love has no fear" is her best hope.

Those who talk about the more conventional charms mention Phyllis George of Texas, who won the 1971 Miss America crown with, besides her beauty and talent at the piano, frequent references to and discussions of her lucky pet crab.

She devoted a paragraph in her formal biography on the crab, brought the subject up in the critical interview with judges and then built her onstage conversation with emcee Bert Parks around her favorite topic — the crab.

Anglicans

Women Proposed For Priesthood

TORONTO (CP) — An inquiry group of the Anglican General Synod has recommended that the Anglican Church of Canada ordain women to the priesthood, says the Canadian Churchman, the Anglican national newspaper.

The Churchman reports that the seven-member inquiry group recommended acceptance of the principle of admission of women to holy orders, appropriate steps to implement this principle and communication of the decision to other churches in the Anglican communion as soon as possible.

One member has written a minority report, The Churchman states, saying that "based on the evidence of scripture, church tradition, history, the judgment of great minds and a Catholic and apostolic understanding of the sacramental priesthood, it would seem utterly impossible to make the case."

The members of the inquiry group, all from Nova Scotia, include three women, three clergymen and a layman. They were appointed in 1970.

The committee on the ministry will study the report with a view to presenting it to the general synod, highest governing body in the Anglican Church of Canada, next May.

Drug Seizure

CARACAS (UPI) — Drug authorities have broken up an international narcotics ring with the arrest of a Cuban, a Frenchman and a Venezuelan and the seizure of $4.5 million worth of cocaine, police said.

HONDA
ALL MODELS — ALL COLORS
SELLOUT
WORLD OF PLEASURE
PEARSON

PROTEIN PERMS
Especially for Fine Difficult Hair
The tremendous success of our Protein Permanents is due to satisfied clients. Top grade lotions only are used at budget prices all year 'round. Protein permanents and healthy hair go together. No juniors to work on your hair here.
Phone 383-6015
Working Proprietor, Len Andews of London, England
ANNAS TAYLOR BEAUTY SALON
1004 BROAD STREET (By Eaton's Carpark)

SUMMER PAINT SALE
Glidden
Take advantage of these special sale prices for the home decorating you have in mind. Buy your full color requirements.
SPRED SATIN
Latex Wall Paint
Improved, enriched plus formula that soils less, cleans more easily, spatters less, has great hiding power! It makes you an expert.
SALE, GAL. ONLY 9.45
SPRED LUSTRE
Semi-Gloss Enamel
Enjoy one-color look on walls and woodwork, plus clean, easy convenience of durable, soft-sheen enamel at soil points in kitchen and bath! Matches Spred Satin.
SALE, GAL. 9.99
2" BRUSH
For inside or or outside trim.
SALE, EA. 1.35
SPRED HOUSE PAINT
Tough latex film protects all exteriors! Flows smoothly over all exterior surfaces, gives a finish that lasts and lasts, resists weather. 874 colors. Tools clean up in water. SAVE MONEY!
SALE, GAL. 9.99
ENDURANCE HOUSE PAINT
Formulated to combat our temperature, humidity, moisture, smoke and fume conditions. Rich oil-base formula gives you maximum protection and beauty.
SALE, GAL. 9.99
IN-STORE SPECIALS
Shake Paint 7.98 GALLON
Floor Enamel 7.11 Oil Base, GALLON
MANY MORE UNADVERTISED SPECIALS
Glidden DAVE TAYLOR DECORATING CENTRE
579 GORGE RD. E. Just 2 Blocks Off Douglas
384-1914

Mid-Teens 'Crucial'

BATON ROUGE, La. (UPI) — Two Michigan State University professors Thursday recommended more tender, loving care for sweet 16-year-olds.

Both boys and girls at that age are more apt to be more depressed than other teens as they reach an age when crucial educational and career decisions must be made, the two social scientists reported to the American Sociological Association convention.

Prof. Arthur M. Vener and associate Prof. Cyrus R. Stewart based their findings on data colected in a study of 4,220 adolescents in three economically different west shore communities in Michigan in late 1969.

Sixteen-year-olds, and to a lesser degree youngsters 13 to 17, said they were not bored or discouraged. But about half said they sometimes didn't care what happened to them, their lives felt empty and they felt they were not worth much, the social scientists said.

Most affected by these feelings were 16-year-old girls, they said.

The two also noticed differences in the adolescent stress depending on what type community the youths lived in.

Sixteen-year-olds in both a community comprised primarily of affluent professional and managerial families as well as in a predominantly blue-collar community experienced their greatest stress because of educational and career decisions.

Youths in a predomonantly semi-rural working class community, on the other hand, were relatively stable at 14, 15 and 16, but inclined to be depressed in their final year of junior high when they were 13 or younger, or in their senior year of high school when they were 17 and older and preparing to enter the adult world to work, the two said.

The professors made their measurements of depressions based on degrees of boredom, lack of motivation, self-disparagement and pessimism.

More Baby Deaths Feared

PARIS (Reuter) — The number of babies believed to have been killed by a brand of talcum powder containing a poisonous chemical has reached 23, say official figures published Wednesday.

After a cabinet meeting on the subject, Health Minister Jean Foyer told a press conference that his ministry had had no responsibility for checking the preparation of the product, which contained hexachlorophene.

"It is a question of an accident due to an error committed during the preparation of the product, which is not a medicine and which in consequence was not submitted to checking by the health ministry."

He said the first deaths had been reported to his ministry by a Paris hospital July 1. They occurred in May and June, but it was not until last Friday that the powder was found to have a dangerously high hexachlorophene content of six per cent.

You are invited to . . .
OPEN HOUSE
Saturday 12 - 6 p.m.
AT THE
Rudyard Kipling
Self Own
Luxury Apartment Homes
1420 BEACH DRIVE, OAK BAY
A Concept of R. K. Investment Ltd.

WI MEETS

Lake Hill Women's Institute will meet at 1 p.m. Tuesday in the Lake Hill WI hall, Quadra.

—CP

Dunking The Boss

Hijinks were aimed at the boss, but it was all in good fun. Gordon Fleming, financial vice-president of Canada Assurance, was victim when this "executive dunk" took place during company's 125th anniversary celebration. Employees paid 25 cents to see their boss get sunk but all proceeds went to Toronto's Hospital for Sick Children.

Hane's Special Hosiery
SALE

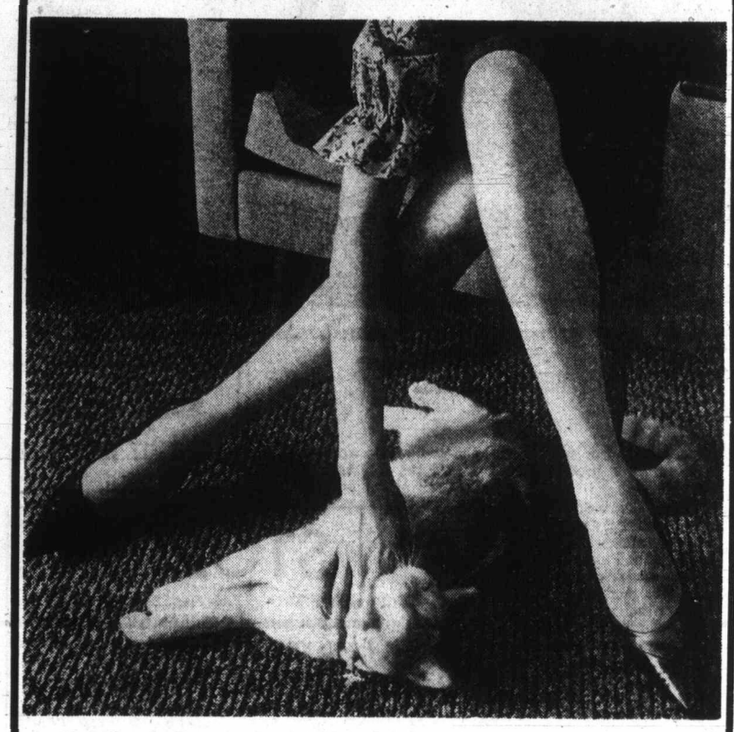

"Alive" Support Hosiery
20% Off! 2 Styles at Special Savings
Sat., Sept. 2nd to Sat., Sept. 9th

"Alive" Support Stockings
Reg. 4.95 pair. Nylon and Spandex for firm support all day long, reinforced heel and toe with "run guard" band at toe for longer wear. Proportioned sizes 8½-9/9½-10/10½-11 medium length. Sizes 9½-10/10½-11/11½-12 long length. South Pacific, Mayfair or Driftwood colors.
Sale, pair 3.95

"Alive" Support Panty Hose
Reg. 7.50 each. With the same nylon and Spandex support blend with reinforced heel and toe, "run guard" band at thigh and toe. Colors of South Pacific, Mayfair, Driftwood and fashion shades in sizes P., M., MT., T, and XT.
Sale, each 6.00

Check your Fall Hosiery Needs — Shop Saturday in Person or Shop from the Comfort of your Home . . . just dial Eaton's
Hosiery, Main Floor

BUYLINE
388-4373
Residents of Cobble Hill, Jordan River, Port Renfrew and the Gulf Islands Call Toll Free Zenith 15000

EATON'S Downtown
Store Information 382-7141
Shop Daily 9:00 a.m. to 5:30 p.m. Shop Thurs. and Fri. 9:00 a.m. 'til 9:00 p.m.

Wild Yam Wilts Under Pill Demand

Colonist - Gemini Service

A little known feature of the contraceptive pill is that its production is heavily dependent on an ugly little tuberous root — a handful of species of yam, call **Dioscorea**, which only grows wild in Mexico and a few other limited area. There are signs that the supply is running out.

Is the wild yam now wilting under the strain of providing counless million women around the world with those magic tablets which prevent them from becoming pregnant?

Is population control and "the carefree fornication of the Western world" in jeopardy?

The oral contraceptives now so easily and freely (or almost) available throughout most of the world have two basic ingredients called oestradiol and progesterone.

They are ovarian hormones. They were being used in gynaecological endocrinology for about as long as this century is old, and until about 20 years ago were extracted, with some difficulty and great expense, from animal glands and excretions.

The synthetic anologues of these hormones are oestogen and progestogen. The historic event of the middle 1950s was the synthesis (at the commercial level) of a number of highly potent and orally active progestogens from a steroid compound called diosgenin, extracted from **Dioscorea mexicana** and **Dioscorea composita**, two species of wild Mexican yams.

One of the outstanding searchers for vegetable sterols to replace the animal-extracts, which were complicated to come by and, therefore, costly and in short supply, was a brilliant, if non-conformist, scientist called **Russell Marker** who was born in 1902 in Hagerstown, Md.

The story of **Marker's** lonely researches, in laboratory-huts in the Mexican wilderness, has been told elswhere and makes compelling reading. The gist of it is that he found the answer to the world's progesterone shortage and brought costs tumbling down from over $200 a gram to a few cents.

The disgenin which Marker showed could be produced from the fibrous inside of **Dioscorea mexicana** and, shortly after, the speciaes **composita** of the same plant, can be extracted from still other speciales of Dioscorea and sterols can now be obtained from a variety of other sources.

But apart from about 20 species of the wild yam family (of which several hundred species do grow in abundance all over the tropics) in Mexico and its environs, the low content and high cost are, by comparison, prohibitive.

The obvious way to ensure an ample and continuing supply would, of course, be to cultivate the plat on a massive scale. The trouble is that the Mexican wild yam refuses to co-operate.

Giants of the oral contraceptive producing industry, notably the American Syntex SA, in which Marker was given a 40 per cent share when it was founded in 1944 soon after he had made his historic breakthrough, and Schering AG of Germany, have made repeated and varied attempts to farm the Dioscorea species; but without success in over 20 years of trying.

These two pioneer companies lead the field in maintaining the plant in its natural wild in Mexico where it takes its own (slow) time growing, yields profitable quantities of diosgenin only in maturity and, while bringing, directly and indirectly, over $200 million a year to Mexico, now appears, says a well-placed source, "to be running out."

The disturbing assertion is made by Mike Hyde who, after 13 years as editor of that respected international chemical news magazine **Chemical Age**, now produces an even more specialized but very lively newsletter called **Chemical Insight.**

In the latest issue of his limited-circulation publication Hyde says the plant cannot keep pace with the growing demand and is "being exterminated at an appreciable rate."

Faced with this fact, his paper says, the main producers are adopting a Micawber-like attitude — "sterols are basically so abundant that a new route will be found" — and while conceding that they may be right, Hyde mildly notes that "it would be very surprising if the oil industry were to adopt such an attitude to its basic material."

The British branches of the big international combines which produce diosgenin-based oral contraceptives do not come into direct contact with the extract itself.

Most get the processed progestogens from the laboratories in the U.S. or, in the case of Schering, Berlin, Germany, to which the yams go after minimum processing required by Mexican law.

None of the big companies, including G. D. Searle, Ortho Pharmaceuticals, Syntex and Schering, admit there is any danger of a shortage of Dioscorea species concerned. Organizations like the newly established Oral Contraceptive Information Centre in London agree.

But knowing that the demand is increasing while the plant itself has not hastened its growth pace or shown itself any more willing to be farmed, it is not difficult to understand Hyde's surprise that "some of the companies . . . have not shown interest in a new, cheap and continuous source of raw material."

One source he has in mind is that to which the Soviet Union "who do have an oral contraceptive industry although they keep quiet about it (and who) are taking no chances," has turned.

The Russians have been going flat out for a cultivated crop, producing not diosgenin, but solasodine, which is simply the nitrogen analogue of diosgenin, says Hyde.

He points out that Solasodine has other advantages over Diosgenin, apart from the crucial matter of being cultivated.

Whatever the politics of the matter it is a calming thought that by one "name" or another, our pill will still be with us.

COBRA
LIMITED SUPPLY
SELLOUT
WORLD OF PLEASURE
PEARSON

When You Hunt All Day for a Bargain . . .
WHY GIVE BACK WHAT YOU SAVE IN NEEDLESS INTEREST AND CARRYING CHARGES?
EDDY'S PLAN-A-COUNT
is Free and Easy
6 MONTHS . . . NO EXTRA CHARGES
Eddy's Ltd. . . . on, over and under Douglas
charge it or chargex

Ann Landers

Dear Ann Landers: Physicians and lawyers must earn their academic credentials before they can hang out their shingles. We don't send a premed student into the operating room to perform brain surgery. Why then do we expect inexperienced, untrained people to know how to raise children? I suggest a required course in all high schools.

Surely raising children is the most important job most of us have. Yet how many of us are qualified? Doesn't it make sense to get some instruction instead of perpetuating mistakes from one generation to another? There are so many messed up kids in the world today, why doesn't someone get the message? What are your views, Ann? — **M. C. In M.**

Dear M. C.: Although most of us could profit from a course on child-rearing, it's not what we know about raising children but how we feel about them that counts. To begin with, the best gift parents can bestow upon their children is to love one another. That's where a child's attitudes toward life begin. All the instruction in the world can't create an atmosphere of love and acceptance if none exists. Furthermore not all people who have knowledge can apply it to their own lives. Witness the number of overweight (or alcoholic) physicians — who smoke cigarettes. Also, note the disproportionate number of psychiatrists with personality disorders and unresolved problems — not to mention the children of many of these "experts." Get the picture? I hope so.

□

Dear Ann Landers: I have a problem and no money to hire a lawyer. My husband was seeing another woman and I caught him. He promised to straighten up if I forgave him. I did and things were better for a while. Now he is at it again.

I hate to leave because I sacrificed a lot to get our home as lovely as it is. Also the kids would suffer if they were uprooted. Now my husband tells me if I leave him I would have no legal claim to anything we built together. This sounds crazy but he insists he is right. Is he? — **Oneida Reader.**

Dear Reader: Your husband is not as crazy as you might think. If you can't afford a lawyer, contact the local Bar Association in your community. They may have a volunteer committee that offers assistance — or they might refer you to a suorce of help.

SUEDE IS BACK . . . and the colors are delicious
Ingledew's
for the great names in fashion

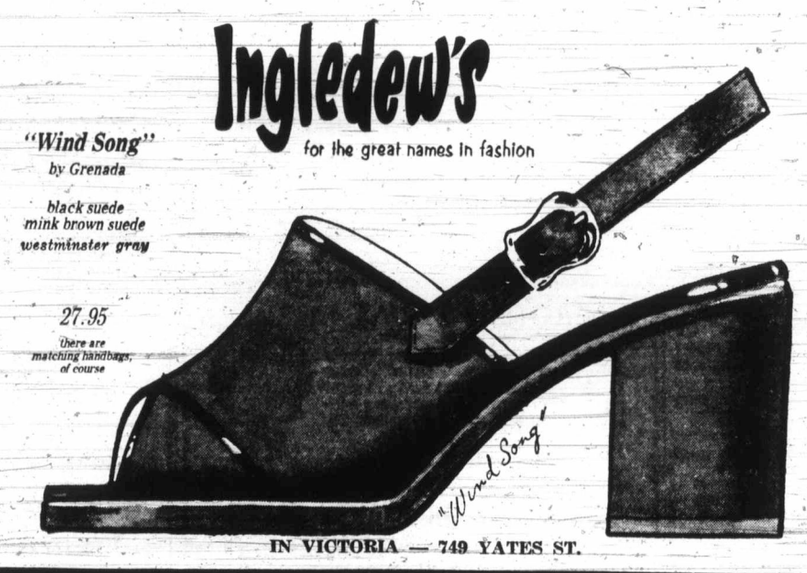

"Wind Song"
by Grenada
black suede
mink brown suede
westminster gray
27.95
there are matching handbags, of course
IN VICTORIA — 749 YATES ST.

Montague BRIDGMAN Ltd.
China Crystal Gifts
811 Government St 383-0821

386-2

11:30 p.m. to 7 a.m.
AFTER-HOURS
Editorials, 383-4500
383-8300
TELEPHONES
Sports, 383-7000
Circulation, 383-0725

BOX REPLIES
All replies to private box numbers available from 8:00 a.m. to 6:00 p.m. Monday to Friday inclusive.
Victoria Press Box numbers available on request. Charge $1.50.

OFFICE HOURS
Classified Counter, 8:00 a.m. to 6:00 p.m. Business Office, 9:00 a.m. to 5:30 p.m. Monday to Friday inclusive.

• • •

OFFICE CLOSED SATURDAY

• • •

TELEPHONE HOURS
8:00 a.m. to 8:00 p.m. Monday to Saturday inclusive.

• • •

CLASSIFIED COPY DEADLINES
Regular classified advertisements may be placed at the counter, 8 a.m. to 5:00 p.m. on the day prior to publication, Monday to Friday inclusive. By telephone, 8:00 a.m. to 5:00 p.m. Monday to Saturday inclusive.
All classified semi-display copy must be in the possession of Victoria Press Ltd., 2631 Douglas Street, by 4:00 p.m. on the day prior to publication, with the exception of that copy for Sunday Colonist must be in by 4:00 p.m. Friday.

FULL COVERAGE CLASSIFIED RATES

REGULAR CLASSIFIED LOCAL RATE
One day, 9c per word per day.
Three consecutive days, 8c per word per day.
Six consecutive days, 7c per word per day.
1 6-pt. heading or white space allowed to be charged at 5 words.
Minimum advertisement 10 words and $1.00.
Each initial, sign, group of figures and abbreviation counts as one word.

SEMI-DISPLAY LOCAL RATE
Ads requiring a style other than that mentioned above will be charged by the measured agate line (14 agate lines equal 1 inch).
One day, 40c per line, $5.60 inch.
Three consecutive days, 35c per line, $4.90 inch.
Six consecutive days, 30c per line, $4.20 inch.

NATIONAL RATE AND OUT-OF-PROVINCE RATE
Regular classified, 10c per word per day.
Semi-display, 46c per line per day, plus 10% if both type sizes are used.

Birth Notices, $2.00 per insertion for standard message of 30 words or less. 8c each additional word or initial.
In Memoriam notices, Cards of Thanks, Death and Funeral Notices, not exceeding 12 lines, $3.50 first insertion and $2.65 subsequent insertions. Each additional line, 35c daily.
Births, Deaths, In Memoriam Notices, Cards of Thanks, Personals not accepted by telephone. Single paper rates on request.

SUBSCRIPTION RATES
Wherever carrier service is maintained, $3.00 per month.
By mail: Canada, $3.50 per month, $10.00 per three months, $39.00 per year. United States, $4.00 per month. Sunday only: Canada, 25c per copy, $13.00 per year. United States, 30c per copy, $15.60 per year. Commonwealth and foreign rates upon request.
Mail subscriptions are payable in advance.
Authorized as second-class mail, Post Office Department, Ottawa.
Member Audit Bureau of Circulations.

TERMS OF PUBLICATIONS
The Victoria Press Ltd. shall not be liable for non-insertion of any advertisement beyond the amount paid for such advertisement.
In the event of an error occurring the liability of Victoria Press Ltd. shall not exceed the charge for the space actually occupied by the item in question.
All claims on error in publication shall be made within 12 hours thereafter and if not made shall not be considered. No claim will be allowed for more than one incorrect insertion nor for errors not affecting the value of the advertisement.
All estimates of cost are approximate. Advertisers will be charged with space actually used.
All advertising copy will be subject to the approval of the Victoria Press Ltd., who reserve the right in its sole discretion to classify, reject or insert copy furnished.
Advertisements must comply with the British Columbia Human Rights Act which prohibits any advertising that discriminates against any person because of his race, religion, sex, color, nationality, ancestry or place of origin, or because his age is between 44 and 65 years, unless the condition is justified by a bona fide requirement for the work involved.
While every endeavor will be made to forward replies to box numbers to the advertiser as soon as possible, we accept no liability in respect of loss or damage alleged to arise through either failure or delay in forwarding such replies, however caused, whether by negligence or otherwise.

CIRCULATION REPRESENTATIVES
Duncan, Chemainus, Lake Cowichan, P. J. Rogers 746-6181, P. Edwards 749-6771
Pt. Alberni, Mrs. A. Nilson 723-8312
Nanaimo, R. Lakey SK 3-2764

DUNCAN BUREAU
262 Station Street (Hamilton Electric Building). Office and telephone hours, 1 p.m. to 5 p.m. Monday to Friday, inclusive.
PHONE DUNCAN 746-6181

United States Representatives:
MATHEWS, SHANNON AND CULLEN, INC.
New York, Boston, Chicago, Detroit, Philadelphia, Pittsburgh, Cleveland, Syracuse, Charlotte, Atlanta, Cincinnati.

CLASSIFIED SERVICE FOR DUNCAN COWICHAN VALLEY CHEMAINUS RESIDENTS
Classified Ads phoned in to our Duncan office 746-6181 before 3:30 p.m. will appear in the following day's paper.

PHONE DIRECT 386-2121 TO PLACE YOUR CLASSIFIED AD

Classified—

—CP

anniversary cele-
es paid 25 cents to
t sunk but all pro-
ronto's Hospital for

nand

, cheap and continuous
of raw material."
source he has in mind
t to which the Soviet
"who do have an oral
ceptive industry al-
they keep quiet about
d who) are taking no
s," has turned.
Russians have been
flat out for a cultivated
producing not diosgenin,
lasodine, which is sim-
e nitrogen analogue of
hin, says Hyde.
points out that Solaso-
has other advantages
Diosgenin, apart from
ucial matter of being
ted.
ever the politics of the
it is a calming thought
y one "name" or an-
our pill will still be

n
nders

re your views, Ann? —
n M.
M. C.: Although most
could profit from a
on child-rearing, it's
t we know about rais-
dren but how we feel
hem that counts. To
with, the best gift
can bestow upon their
is to love one an-
hat's where a child's
s toward life begin. All
ruction in the world
eate an atmosphere of
d acceptance if none
Furthermore not all
who have knowledge
ly it to their own lives.
the number of over-
(or alcoholic) physi-
who smoke cigar-
Also, note the dis-
nate number of psy-
s with personality dis-
and unresolved prob-
not to mention the
of many of these
." Get the picture? I

□

Ann Landers: I have a
and no money to hire
r. My husband was
nother woman and I
im. He promised to
n up if I forgave
lid and things were
r a while. Now he is
n.
to leave because I
a lot to get our
lovely as it is. Also
would suffer if they
rooted. Now my hus-
s me if I leave him I
ve no legal claim to
we built together.
nds crazy but he in-
is right. Is he? —
eader.
Reader: Your hus-
not as crazy as you
ink. If you can't af-
lawyer, contact the
Association in your
ty. They may have a
committee that
sistance — or they
fer you to a suorce

Montague
BRIDGMAN
Ltd.
Crystal Gifts
NMENT ST 383-0821

386-2121

CLASSIFIED ADVERTISING

386-2121

Vancouver Island's Largest Shopping Centre in Print

11:30 p.m. to 7 a.m.
AFTER-HOURS
Editorials, 383-4509
383-8309
TELEPHONES
Sports, 383-7000
Circulation, 383-0725

BOX REPLIES

All replies to private box numbers available from 8:00 a.m. to 6:00 p.m. Monday to Friday inclusive.
Victoria Press Box numbers available on request. Charge $1.50.

OFFICE HOURS

Classified Counter, 8:00 a.m. to 6:00 p.m. Business Office, 9:00 a.m. to 5:30 p.m. Monday to Friday inclusive.

* * *

OFFICE CLOSED SATURDAY

* * *

TELEPHONE HOURS

8:00 a.m. to 8:00 p.m. Monday to Saturday inclusive.

* * *

CLASSIFIED COPY DEADLINES

Regular classified advertisements may be placed at the counter, 8 a.m. to 5:00 p.m. on the day prior to publication, Monday to Friday inclusive. By telephone, 8:00 a.m. to 5:00 p.m. Monday to Saturday inclusive.
All classified semi-display copy must be in the possession of Victoria Press Ltd., 2631 Douglas Street, by 4:00 p.m. on the day prior to publication, with the exception of that copy for Sunday Colonist must be in by 4:00 p.m. Friday.

FULL COVERAGE CLASSIFIED RATES

REGULAR CLASSIFIED
LOCAL RATE

One day, 9c per word per day.
Three consecutive days, 8c per word per day.
Six consecutive days, 7c per word per day.
1 6-pt. heading or white space allowed to be charged at 5 words
Minimum advertisement 10 words and $1.00.
Each initial, sign, group of figures and abbreviation counts as one word.

SEMI-DISPLAY
LOCAL RATE

Ads requiring a style other than that mentioned above will be charged by the measured agate line (14 agate lines equal 1 inch).
One day, 40c per line, $5.60 inch.
Three consecutive days, 35c per line, $4.90 inch.
Six consecutive days, 30c per line, $4.20 inch.

NATIONAL RATE AND
OUT-OF-PROVINCE RATE

Regular classified, 10c per word per day.
Semi-display, 46c per line per day, plus 10% if both type sizes are used.

Birth Notices, $2.00 per insertion for standard message of 30 words or less. 8c each additional word or initial.
In Memoriam notices, Cards of Thanks, Death and Funeral Notices, not exceeding 12 lines, $3.50 first insertion and $2.65 subsequent insertions. Each additional line, 35c daily.
Births, Deaths, In Memoriam Notices, Cards of Thanks, Personals not accepted by telephone.
Single paper rates on request.

SUBSCRIPTION RATES

Wherever carrier service is maintained, $3.00 per month.
By mail: Canada, $3.50 per month, $10.00 per three months, $39.00 per year. United States, $4.00 per month. Sunday only: Canada, 25c per copy, $13.00 per year. United States, 30c per copy, $15.60 per year. Commonwealth and foreign rates upon request.
Mail subscriptions are payable in advance.
Authorized as second-class mail, Post Office Department, Ottawa.
Member Audit Bureau of Circulations.

TERMS OF PUBLICATIONS

The Victoria Press Ltd. shall not be liable for non-insertion of any advertisement beyond the amount paid for such advertisement.
In the event of an error occurring the liability of Victoria Press Ltd. shall not exceed the charge for the space actually occupied by the item in question.
All claims on error in publication shall be made within 12 hours thereafter and if not made shall not be considered. No claim will be allowed for more than one incorrect insertion nor for errors not affecting the value of the advertisement.
All estimates of cost are approximate. Advertisers will be charged with space actually used.
All advertising copy will be subject to the approval of the Victoria Press Ltd., who reserve the right in its sole discretion to classify, reject or insert copy furnished
Advertisements must comply with the British Columbia Human Rights Act which prohibits any advertising that discriminates against any person because of his race, religion, sex, color, nationality, ancestry or place of origin, or because his age is between 44 and 65 years, unless the condition is justified by a bona fide requirement for the work involved.
While every endeavor will be made to forward replies to box numbers to the advertiser as soon as possible, we accept no liability in respect of loss or damage alleged to arise through either failure or delay in forwarding such replies, however caused, whether by negligence or otherwise.

CIRCULATION
REPRESENTATIVES

Duncan, Chemainus,
P. J. Rogers 746-6181
Lake Cowichan, P. Edwards 749-6771
Pt. Alberni, Mrs. A. Nilson 723-8312
Nanaimo, R. Lakey SK 3-2766

DUNCAN BUREAU

262 Station Street (Hamilton Electric Building). Office and telephone hours, 1 p.m. to 5 p.m. Monday to Friday, inclusive.
PHONE DUNCAN 746-6181

United States Representatives
MATHEWS, SHANNON AND CULLEN, INC.
New York, Boston, Chicago, Detroit, Philadelphia, Pittsburgh, Cleveland, Syracuse, Charlotte, Atlanta, Cincinnati.

CLASSIFIED
SERVICE
FOR
DUNCAN
COWICHAN VALLEY
CHEMAINUS RESIDENTS
Classified Ads phoned in to our Duncan office
746-6181
before 3:30 p.m. will appea in the following day's paper.

PHONE
DIRECT
386-2121
TO
PLACE
YOUR
CLASSIFIED
AD

1 BIRTHS

BLACK—Born to Mr. and Mrs. K. R. Black, 2264 Marlene Drive, at Royal Jubilee Hospital on August 29, 1972, a son, 6 lbs. 15 ozs. Special thanks to Dr. J. A. Roe and Dr. Robson.

COLBURN—Born to Mr. and Mrs. Frank Colburn, 4560 William Head Road, Victoria, at Royal Jubilee on August 29, 1972, a daughter, Karen Marie. Thanks to Dr. R. B. Smith and maternity staff.

JACQUOT—born to Mr. and Mrs. R. E. Jacquot nee Cathrine, 2517 Duncan Place, at Royal Jubilee Hospital on August 27, 1972, a beautiful girl, Leah Michelle, 7 lbs. 2 ozs.; a sister for Tara LeAnne. Thanks to Dr. R. N. Young, Y. Sun, M. H. Haakonson, and Maternity Staff.

KORT—Mr. and Mrs. Brian Kort, 2523 Meadowland Drive, Victoria, are happy to announce the birth of a daughter, Cynthia Ann, 7 lbs. 7 ozs., at Royal Jubilee Hospital on August 29, 1972. (Insured.)

SCHELLENBERG—Born to Mr. and Mrs. D. A. Schellenberg, 4057 Gordon Head Road, Victoria, at Royal Jubilee Hospital on August 25, 1972, a son; a brother for Alan to play with. Many thanks to hospital staff and doctors.

5 DEATHS AND FUNERALS

CARLE — In Victoria, B.C., on August 31, 1972, Mrs. Ethel Carle, age 82 years. Born in Llamishen, Wales, and had been a resident of Victoria for the past 35 years, late residence, 3690 Richmond Avenue. She leaves her sons, Captain Richard Carle, Virginia Beach, Virginia, and Major Michael James Carle, Tacoma, Washington, and grandchildren.
Service will be held in the Sands Mortuary Limited "Memorial Chapel of Chimes" on Tuesday September 5, 1972 at 10:30 a.m., Rev. W. E. Greenhalgh officiating.

CLASSIFICATION
INDEX

VITAL STATISTICS
1 Births
8 Card of Thanks
5 Deaths and Funerals
10 Funeral Directors
9 In Memoriams

NOTICES
14 Announcements
16 Catering, Banquets and Reception Rooms
15 Coming Events and Meetings
20 Lost and Found
11 Monumentals
18 Places to Visit
17 Restaurants

EMPLOYMENT
26 Female Help Wanted
21 Male Help Wanted
25 Male or Female Help Wanted
30 Situations Wanted Female
29 Situations Wanted Male
31 Situations Wanted Male or Female
27 Teachers Wanted

BUSINESS SERVICES AND DIRECTORY
36 Business Services and Directory

PERSONAL SERVICES
33 Bands, Musicians and Orchestras
40 Business Personals
40 Dancing
42 Education
71 Music Teachers
39 Personals
32 Trade Schools
38 Travel

MERCHANDISING
83 Aircraft
117 Antiques
78 Bicycles
80 Boats and Marine
65 Building Supplies
93 Cameras, Supplies and Photo Finishing
127 Chicks, Poultry, Hatching Eggs, Supplies
135 Farm Implements
12 Florists
60 Fuel
97 Furniture
120 Garden Supplies
99 Groceries, Meat and Produce
130 Heavy Equipment and Machinery
128 Livestock, Supplies and Events
100 Miscellaneous for Sale
103 Miscellaneous Wanted
109 Miscellaneous to Rent
77 Motorcycles
70 Musical Instruments
125 Pets and Supplies
96 Ranges, Stoves and Furnaces
92 Sporting Goods
115 Swaps
63 Timber
98 TV, Stereo, Radio Sales and Service
112 Wanted to Rent, Miscellaneous

AUTOMOTIVE
164 Auto Body Work and Painting
162 Auto Repairs, Service and Towing
168 Campers and Trailers
166 Cars and Trucks Wanted
150 Cars for Sale
151 Foreign, Import and Sports Cars
169 Mobile Homes and Parks
149 New Car Directory
160 Parts, Accessories
158 Tires
154 Trucks and Buses
156 U-Drive and Auto Washing

ACCOMMODATION
185 Convalescent and Rest Homes
175 Hotels
178 Summer Resorts
181 Tourist Accomodation

RENTAL
201 Apartments to Rent, Furnished
200 Apartments to Rent, Unfurnished
203 Apartments Wanted
206 Duplexes to Rent
207 Duplexes Wanted to Rent
202 Furniture to Rent
215 Halls, Warehouses, Stores and Offices to Rent
197 Housekeeping Rooms to Rent
199 Housekeeping Rooms Wanted
211 Houses to Rent, Furnished
210 Houses to Rent, Unfurnished
212 Houses Wanted to Rent
190 Room and Board
191 Room and Board Wanted
193 Rooms to Rent
194 Rooms Wanted

FINANCIAL
155 Automobile Financing and Insurance
233 Mortgage Loans and Insurance
234 Mortgages for Sale
230 Personal Loans and Insurance
235 Wanted to Borrow

REAL ESTATE
280 Acreage for Sale and Wanted
240 Business Opportunities
241 Business Opportunities Wanted
300 Churches
247 Commercial or Industrial Properties
258 Condominiums and Townhouses
253 Country Homes and Properties
270 Exchange Real Estate
290 Farms for Sale and Wanted
263 Garages for Sale, Rent, Wanted
293 Gulf Islands Properties
250 Houses for Sale
265 Houses Wanted to Buy
295 Listings Cancelled
268 Listings Wanted
271 Lots for Sale
294 Mainland and Out of Province Properties
273 Property for Sale
274 Property Wanted
244 Revenue Property
245 Revenue Properties Wanted
285 Up-Island Properties
256 Waterfront Properties

NOTICE
OF COPYRIGHT

Full, complete and sole copyright in any advertisement produced by Victoria Press Ltd. is vested in, and belongs to, Victoria Press Ltd.; provided, however, that copyright IN THAT PART AND THAT PART ONLY of any such advertisement consisting of illustrations, borders, signatures or similar components which is, or are, supplied to Victoria Press Ltd. by the advertiser in the form of engravings, matrices, casts, etc., and incorporated in said advertisement shall remain in and belongs to the advertiser.

5 DEATHS AND FUNERALS

HARWOOD— On August 29, in Vancouver, B.C., Miss Grace L. Harwood, of 3290 Granville Street, Vancouver. Survived by her mother, Mrs. Lewis Harwood, Woodstock, Ont.; a brother, Lyndon Harwood, Hickson, Ont.; sisters, Mrs. William Dawson, Tillsonburg, Ont., Mrs. John Ward, Woodstock, Ont., and Mrs. Vernon Dyment, Victoria, B.C.
Memorial service will be held on Sunday, September 10, at 3 p.m. in West Point Grey United Church, Rev. W. S. Taylor officiating. Cremation. In lieu of flowers, donations to the B.C. Cancer Foundation would be appreciated. Nunn and Thomson, Funeral Directors.

HEMING — On August 30, 1972, in Victoria, Mrs. Lilian M. Heming, aged 78 years, of 30 Douglas Street; formerly of Roblin, Manitoba. Widow of Frank A. Heming, she leaves four sons, Jack and Ted of Brandon, Man., Frank of Zama City, Alberta, and Bob of Minneapolis, Minn.; two daughters, Mrs. G. (Dorothy) Giles of Roblin and Mrs. R. (Cynthia) Lawrance of Barrhead, Alta.; 13 grandchildren; two sisters, Mrs. K. Heming of Victoria and Mrs. D. Western of Vancouver.
Service in Christ Church Cathedral, Quadra Street, on Tuesday, September 5, at 3:30 p.m., followed by cremation. McCall Bros. Funeral Directors in charge of arrangements.

HUDON—In Victoria, on August 31, 1972, Margaret W. Hudon, aged 60 years, after a lengthy illness, beloved wife of Charles A. Hudon, of 929 Falmouth Rd. Besides her husband, she leaves 5 sisters, Mrs. J. (Grace) Rahal, of Fernie, B.C., Mrs. E. (Isa) Eastwood, of Browning, Montana, Mrs. T. (Anne) Boyd, of Calgary, Mrs. Joanne Glover, of Victoria, and Mrs. B. (Mary) Currie, of Calgary; several nieces and nephews.
Funeral service in McCall Bros. Chapel, Johnson and Vancouver Sts., on Tuesday, Sept. 5, at 1:15 p.m., with the Rev. Dr. H. W. Kerley officiating. Interment at Hatley Memorial Gardens. (In lieu of flowers, donations may be made to the Cancer Fund, 857 Caledonia Ave., would be greatly appreciated.)

WALSH — On August 30, 1972, Gordon Edward Walsh, of 2931 Mountain Highway, North Vancouver, age 46 years. Survived by his beloved wife, Audrey; four sons, Rodney, David, Brent, Jeffarey; four brothers, Abby, Clair, Alec and Kenney; two sisters, Mrs. Margaret Heppenstall, Mrs. Joan Siles.
Funeral Directors, Kingsway at 11th Avenue, on Tuesday, September 5, at 3 p.m. Cremation.

9 IN MEMORIAM

HARRISON—In loving memory of William H. Harrison, who passed away September 2, 1970.
Gone is the face we loved so dear,
Silent is the voice we loved to hear;
Too far away from sight or speech,
But not too far for thought to reach.
Sweet to remember him who once was here
And who, though absent, is just as dear.
—Always remembered and sadly missed by wife Elsie and children Mary, Judy, Bill, Ken and families.

10 FUNERAL DIRECTORS

WE CARE
Your Six Community Chapels Dedicated to Service. Sensible Prices.

Victoria, B.C.
Sands Mortuary Limited "Memorial Chapel of Chimes" (main office)
388-5155, 388-5156, 383-7511

Sidney, B.C.
Sands Chapel of Roses, 656-2932

Colwood, B.C.
Sands Chapel of Heather, 478-3821

Duncan, B.C.
Hirst Funeral Chapel (Sands), 746-5212

Ladysmith, B.C.
Ladysmith Funeral Chapel (Sands), 245-2331

Nanaimo, B.C.
Westwood Chapel of Flowers (Sands), 753-2032

Independent, Family Owned and Controlled. Sands since 1912.

McCALL BROS.
Funeral Chapels
1400 Vancouver Street
385-4465 — 385-4466 — 385-4467
Recommended by so many to relatives and friends . . . the Name is Assurance.

FRIDAY
REPSKI, Mr. William
Accompanied to Melville, Sask., for service and interment.

TUESDAY
HUDON, Mrs. Margaret W.
1:15 p.m.—FLORAL CHAPEL

TO BE ANNOUNCED
HEMMING, Mrs. Lillian

THOMSON & IRVING
Funeral Chapel
Est. 1906 — Formerly of Winnipeg
A Dignified and Understanding Service at Moderate Cost
PRE-NEED AT NEED
SHIPMENTS
1625 Quadra St. Phone 384-2612

HAYWARD'S CHAPEL
Ready to carry out the family's wishes, quietly, sympathetically, with efficiency and dignity.
386-3505
734 Broughton St.
REGINALD HAYWARD MGR.

CHAPLIN'S
FUNERAL CHAPEL
1155 Fort Street
Independently owned and operated. Offering dignified funeral service within the means of all.
384-5512 384-8626

FIRST MEMORIAL SERVICE
Undertakers for the Memorial Society of B.C. — 384-7041

11 MONUMENTAL

STEWART MONUMENTAL
Works Ltd.
ESTABLISHED 1896
Memorial of Distinction
Marble fireplace and tabletops
1403 May St. 384-3452

MORTIMER'S MONUMENTS
ESTABLISHED 1877
"The Finest in Craftsmanship"
633 DAVID ST. 383-6421

12 FLORISTS

REAL FLOWERS FADE
but
THE MEMORY LASTS
Funeral Flowers expertly designed
WOODWARD'S FLORISTS
635 Fort 384-5614

14 ANNOUNCEMENTS

REGISTER NOW!
Esquimalt Saanich Lionettes Baton Corps, girls 5 years and over. 382-8627.

15 COMING EVENTS AND MEETINGS

SAANICH FAIR
SAANICH FAIR GROUNDS
SEPTEMBER 2, 3 AND 4

15 COMING EVENTS AND MEETINGS

OAK BAY LIONS' BINGO
SAT., SEPT. 2, 7:30 P.M.
O.A.P. HALL
1600 GOVERNMENT ST.
DOORS OPEN 6 P.M.
ADMISSION CARD $1
6 CARDS $2
EXTRA 5 GAMES
25c A CARD
GOVT. LICENSED
PROCEEDS TO CHARITY

VOLUNTARY
LIQUIDATION SALE
of top quality men's suits, jackets, slacks, shirts, etc., from "Highlander Men's Wear Ltd. Starts Sept. 5, 1972 at
SPENCER'S STORES LTD.
1110 Gov't St. "Downtown"

MYSTERY TOURS
Leave V.I. Coach Lines depot at 1:30 p.m. Monday, September 1st, returns 5 p.m. $2.95 includes tea. 385-4411, 710 Douglas Street.

DAY TOUR
HURRICANE RIDGE
Leave Coach Lines Depot 10 a.m. return 7 p.m., on September 6. $9 each. Call 385-4411.

BINGO, SATURDAY, SEPTEMBER 2, 8 p.m. Prospect Lake Community Hall.

FERNIE FARM TEAS CLOSED. Re-opening September 24th.

16 CATERING, BANQUET and RECEPTION ROOMS

BABYSITTER WANTED. NEWton Gardens area, to come in. Straight evening shift. 592-2285 mornings.

20 LOST AND FOUND

MISSING FROM CAR IN JAMES Bay or Oak Bay, purple corduroy brief case. Contains no valuables whatsoever, but papers and record books are of extreme concern to owner. If found in any condition please call 388-6231 or 385-2064.

$50 REWARD FOR SAFE RETURN of Norwegian Elkhound, lost on Island View Beach; black muzzle, 2 upper left teeth missing, canine tooth and rear grinder, very friendly. 384-3525 days.

LOST; WHITE MALE NEUtered cat, black tail and cap, right rear hip disfigured. Last seen August 24, Fort-Stadacona. 384-2786.

MISSING FROM GOVERNMENT wharf, Saturan, 9' dinghy, bright yellow fibreglass, Davidson, $50 reward for information leading to recovery. Phone 539-2198 or 263-4566.

LOST BLACK TOY POODLE, VIcinity Fifth St., Sidney, identification rabies tag number 128658. Answers to the name of Pat. 656-4850.

LOST: BLACK LEATHER WALlet with I.D., vincinity Douglas Golf Land. Kindly phone 383-3239. Reward.

LOST: SAMOYED, 2 YEARS OLD. Admirals Rd. area. Chimo. Please phone 479-3136.

FOUND: PRESCRIPTION glasses, heavy lenses, on Oliver St. 598-2847.

WHITE CARDIGAN ON BENCH near corner of View and Douglas. 652-1057.

LOST; BLACK AND GREY tabby kitten, 5 months old, James Bay, 388-9619

HAVE YOU LOST YOUR CAT? Homes wanted. CPL. 598-5731.

LOST YOUR PET? HOMES wanted, found. SPCA, 388-6627.

21 MALE HELP WANTED

ADVERTISEMENTS IN THIS CLASSIFICATION MUST COMPLY WITH THE BRITISH COLUMBIA HUMAN RIGHTS ACT SEE COLUMN 1

SALES OPPORTUNITY
AUTOMOBILE SALES
Openings for 2 aggressive sales applicants to train and work as automobile salesman at Victoria's most trusted name dealership. Must be very neat, well mannered, good driving record. Well above average earnings. Earn as you learn! Advancement upon merit. This is a life time career opportunity for the selected individual. Guaranteed salary to start. New car supplied along with usual fringe benefits. Experience not necessary. Apply in person to sales manager, National Motors Victoria Ltd. 819 Yates.

OPPORTUNITY

Interesting position for Junior Bookkeeper in downtown office. Some previous experience preferred but not essential if course in bookkeeping or accounting completed. Must be neat and well groomed and have ability to deal with the public. Salary $400 plus.

DRAKE PERSONNEL
895 Fort St. 385-3425
"Never a fee to an applicant"

WE HAVE:
TOP TRAINING
TOP TUTORING
TOP COMMISSIONS
TOP LOCATION
TOP PARKING
FACILITIES
We will select 4 trainees to sell the top product REAL ESTATE. Call Shirley Philps Homefinders Ltd. and ask for Sales Supervisor.
386-2911

EXPERIENCED WAITER TO work Owl shift. Full time employment. Apply Paul's Restaurants Ltd., 1900 Douglas. Interviews between noon and 8 p.m.

PART-TIME COOK REQUIRED, no experience necessary. Apply Ernie's Fine Foods, 2906 Douglas Street, 10 - 12 a.m. or phone for appointment, 384-0216.

CAR JOCKEY REQUIRED IMMEDIATELY. Must have clean licence. Apply in person, Mr. Scott, John Meston Ltd., 932 Johnson St.

WAITRESSES WANTED. MORNing and afternoon shift. Apply in person Mrs. Page 6-2:30 p.m., Scott's Restaurant, 650 Yates.

MAN WANTED WITH 1 - 2 years experience in auto body and paint work. Apply 304 Bay Street, Tuesday.

YOUNG MAN NEAT APPEARance to help in Donut kitchen and drive delivery van. Apply 726 Johnson Street.

EXPERIENCED BUTLER AND very good cook. Victoria Press, Box 186.

EXPERIENCED HOTEL MANAGer, first class chef. Good background. Victoria Press, Box 186.

WANTED: TAXI DRIVER, EXPErienced, with clean record. Apply at 3218 Douglas Street.

DISHWASHER REQUIRED FOR evening shift, $2 per hour. Please apply in person, 701 Fort Street.

PART-TIME WORK FOR EXPErienced furniture mover. Victoria Press, Box 138.

EXPERIENCED SHOE CLERK required for permanent position. Apply 1203 Douglas St., 383-2211.

EXPERIENCED BARTENDER, private club. Phone 388-4505.

PLASTERER REQUIRED. FIRST-class man only. 386-2812.

21 MALE HELP WANTED

AUTO SALESMAN
Immediate opening in Victoria's most progressive dealership for salesman to sell new and used cars. We sell more vehicles than any dealership in Victoria with a minimum number of salesmen and offer an outstanding commission plan, company car, M.S.A., group insurance and other fringe benefits. If you are prepared to work hard under a minimum of supervision and have an aptitude for selling, your earnings should exceed $12,000 per year.
Qualifications as follows:
—Married
—Good character standing
—Good appearance.
Apply in person to Mr. W. Boothman, Peter Pollen Ford Sales Ltd., 1060 Yates St.

PERMANENT
POSITIONS
Millrights:
Pipefitters:
Welders:
Instrument Mechanics
Must be a qualified "A" journeymen for MacMillan Bloedel Ltd., Port Alberni Pulp and Paper Division. For further information contact your nearest Canada Manpower Centre.

WANTED

Loyal energetic person, experienced or to be trained in all round building construction requirements (Co-ordinating financing, office and field knowledge). Where the applicant is to be trained, must have basic qualifications (Architectural drafting, estimating, construction financing or similar). Applicant to have good or higher school marks, be of clean record, good marital status (if married) diplomatic and successful in his employment or business. We offer basic salary, good working conditions, and share in profits or production basis. Replying (own handwriting) enclose your resume and income expected, Victoria Press Box 116.

INSTRUCTOR
COUNSELLORS
FOR HEALTH SPAS

Our National Public owned company is "Now" offering a tremendous opportunity to those who are seeking a lifetime career promising both personal and financial success. If you are career minded, have a good physique and average education, willing to give a total commitment to a career, please write Personnel Manager, 2405 West Broadway, Van., B.C. Opportunities in both Victoria and Vancouver.

GENTLEMEN!

Let me teach you how you can earn executive income (commission plus bonus) selling Real Estate. Just for fun call me now, you may be pleasantly surprised how easy Real Estate can be with the right teacher. Eric Saffer — Sales Training Manager. Wall and Redekop Realty Ltd., 1820 Blanshard. 386-8321.

AMERICAN CORP.
We require 4 additional representatives in the Vancouver Island area. Executive and-or sales experience preferred. We are expanding rapidly and have an established clientele on the Island. If you are interested in making $500 per week call Mr. Arnold at 385-3366 or 592-9170.

SALESMEN
Tired of the Mutual Fund Business? Want to get into a guaranteed investment sales position providing high return? First time offered in Canada. Break into this new rewarding field. Two positions available. Send resume to Victoria Press, Box 108.

FOR PENSIONER IN RETURN for light gardening and odd jobs, caretaking during owners absence, small furnished sea view apartment in Mill Bay with bedroom, bathroom, kitchenette sitting room, private entrance. Heat, light water, included. Must like pets. Victoria Press Box 174.

NEAT, PRESENTABLE MAN, TO train for assistant managerial position in high volume restaurant. Rapid advancement and above average earnings for an aggressive person willing to work hard and produce results. Phone 477-8512 for interview.

PERMANENT POSITION FOR reliable electrician, holding A-Class ticket or capable of passing necessary exam. Send or phone in telephone number Victoria Press, Box 124.

SALESMAN WANTED TO REPresent lightweight concrete firm on Vancouver Island. Must have some construction selling experience. Write No. 200, 875 West Broadway, Vancouver, B.C. Mr. John Fett.

CENTRAL VANCOUVER ISLAND Real Estate Co. is looking for an experienced accountant, over 35. Salary commensurate with experience. Apply Victoria Press, Box 156.

WANTED FOR IMMEDIATE part time and full time employment, 2 men for sales duties in ski store. Must be knowledgeable in ski equipment and ski. Wrire Victoria Press, Box 148.

TV-RADIO TECHNICIAN REquired immediately, top salary and benefits. Excellent working condition. RCA Limited, 2661 Douglas St., 382-8141.

TAXI DRIVERS. FULL AND part time. Must have class 4 licence and chief's permit. Apply 3218 Douglas.

DESK CLERK-RECEPTIONIST, downtown motor inn, steady work, typing and references essential, management opportunity. 386-2812.

NIGHT AUDITOR FOR DOWNtown hotel. State experience and salary requirement to Victoria Press, Box 119.

SERVICE STATION FRONT END man part-time or full-time. Apply Cadboro Bay Texaco, 3840 Cadboro Bay Rd.

CARPENTER, PART OR FULL-time, by hour or contract. Phone 386-0131 weekdays 9 to 10 a.m. and 8 to 9 p.m.

GAS STATION ATTENDANT
Required immediately for Pay-N-Save at 2885 Jacklin Rd. Apply in person weekdays 8-4:30.

MAN FOR STABLE WORK. ABLE to care for horses. Preferably live in. Good Shepherd Shelter, Mill Bay.

HOUSE FRAMING CONTRACTOR to frame several houses, 2 ready to go, other to follow, 386-6191.

NEW BUSINESS REP. WE train. Abell — 386-7565.

EXPERIENCED SHINGLERS REquired. Phone 382-4432.

21 MALE HELP WANTED

MAJOR APPLIANCE
TECHNICIAN
Canadian General Electric has an opening for an experienced major appliance technician to work in Vancouver. Applicant must be able to service full appliance line including refrigeration. Truck, uniform, special tools and equipment supplied by the company. Excellent company benefits, union wage scale in effect.
C.G.E. Consumer Products Service Department, 3030 East Broadway, Vancouver 12, 255-2411.

OPPORTUNITY
We are looking for a potential salesman — not high pressure, but rather an earnest man who will welcome a permanent position. Above average salary with benefits and training will be given to the right man. Reply by letter giving complete information. All replies strictly confidential. Victoria Press Box 155.

NATIONAL COMPANY INvolved in commercial, industrial and consumer financing has opening for young career-minded individuals. No experience required. We will train you. Must have a minimum of Grade XII education, and hold a current driver's licence. For further information and to arrange an evening interview, telephone Mrs. Sullivan at 384-9394.

UP-ISLAND LOGGINGCOMPANY requires knowledgeable aggressive accountant to supervise bookkeeping, prepare monthly production reports and financial statements and to assist in various management functions. Excellent starting salary with good prospect of early substantial increase for the right man. Reply in own handwriting to Victoria Press Box 157.

PAINT MANUFACTURER REquires experienced paint maker for factory work. Steady employment, good conditions and benefits. Please apply in writing, giving complete resume including personal particulars, references previous employment and salary expected. Reply to P.O. Box 517, New Westminster.

CATV APPRENTICE
Written applications are invited for the position of apprentice. This is a four-year training programme leading to Journeyman status. Some electronics background preferable. Submit applications to:
C.R.T.V. Selection Committee,
594-11th Avenue,
Campbell River, B.C.

LOGGERS REQUIRED
SOOKE AREA
Yarding and loading engineer, cat driver, rigging slinger; applicants must fit more than one classification and work without supervision. 478-2883 after 6 p.m.

NEW AND USED CAR CLEANup. 2 men required for this department. Must be interested in doing first class work. Clean driver's license. MSA, group insurance and fringe benefits. Apply in person to Mac McKay, Suburban Motors, new car department, between 2 and 4 p.m.

JANITOR FOR BOY'S SCHOOL, Oak Bay, 5-6 hours daily, Monday - Friday. Only applicants who are energetic, conscientious, trustworthy and in good health need apply. Permanent position. Names of 2 references should be enclosed with letter. Victoria Press, Box 172.

EXPERIENCED CARPET SALESman required immediately for employment in the Cowichan Valley. Person must be experienced in retail and contractor sales. Excellent commission structure and marketing area. Contact D. McLeod 746-7175 and 746-5234 after 7 p.m.

CONSTRUCTION
SUPERINTENDANT
For single family housing. Give me a complete resume of work history in written form. No prior interviews or phone calls accepted. Write Engineered Homes Ltd. 19 Cadillac Avenue.

TRAINEE MECHANIC
Energetic male service station worker wanting to learn automobile repair business by assisting mechanic. State experience and wage expected. References. Victoria Press Box 177.

GENERAL MOTORS DEALERship requires an experienced service salesman immediately. Excellent salary with usual fringe benefits. Contact Mr. D. Morrow at 382-7121. Empress Pontiac Buick Ltd.

HARDWORKING SALESMAN for small wholesale electronics firm to establish new accounts. Car necessary, semi-retired person, full or part-time considered. Resume and references to Victoria Press, Box 184.

RELIABLE MAN
Not afraid to do an honest day's work. Must be in good physical condition. This is outside work (all weather). "No clock watchers"! $400-$500 month to start. Victoria Press Box 115.

HANDYMAN WITH SOME CARpentry experience required to assemble prefabricated recreational homes on commission basis. Own small truck preferred. Write Victoria Press, Box 126, giving details of experience and 3 references.

CAREER POSITIONS AVAILABLE
in the
INVESTMENT COMMUNITY
A new rewarding field with high returns for the aggressive salesman. For confidential interview phone 386-7571.

YOUNG MAN FOR SANDING and masking in large auto paint shop. Experience preferred. Apply body shop manager, phone 385-5777.

25 MALE OR FEMALE HELP WANTED

ADVERTISEMENTS IN THIS CLASSIFICATION MUST COMPLY WITH THE BRITISH COLUMBIA HUMAN RIGHTS ACT SEE COLUMN 1

STEP UP TO A
BETTER FUTURE

Do you want financial security and independence? Let me show you how you can earn thousands of dollars selling Real Estate. An interview today could change your entire future. If selected you will be given complete on-the-job training in a program which is considered one of the best in the Real Estate industry. It includes field work, study courses, as well as formal schooling. Through this programme men and women without any prior experience have become successful sales people. For further information and an interview call Eric Saffer, recruiting and sales training manager, Wall and Redekop Realty Ltd., 1820 Blanshard Street, 386-8321.

HOUSEPARENTS FOR ESTablished residence for 8 moderately retarded children aged 6-16, located in Comox Valley, Vancouver Island, Good starting salary. Furnished live-in accommodation and additional fringe allowances. 5 day week. Position available Sept. 30, 1972. Experience with retarded children desirable, but consideration given to couples who have general house parent or related child care experience. Consultative and support services available in progressive community. Reply in confidence giving age, experience, and references to Victoria Press, Box 162.

SALES SERVICE

You may have the type of personality we are looking for. A vacancy exists for a sales and service position in Victoria. Starting income $550 to $600. Bonus system. Unlimited income opportunity. 2-year training program with liberal group and pension benefits. Phone 382-0521 September 5th, 9 a.m.-9 p.m.

PERSONABLE COUPLE REquired for a new motor inn. Lady to be full time front desk and man with some accounting or economics background to work evenings. Salary commensurate to ability and live-in suite provided. Apply in confidence to Victoria Press Box 188.

RELIABLE RETIRED COUPLE for light duties at quiet waterfront resort in exchange for cottage and utilities. 642-5731.

25 MALE OR FEMALE HELP WANTED

RETIRED? HOUSEWIFE?
TIME ON YOURH HANDS?
Alucrative part-time occupation is waiting for you . . . Now! You need no experience. We will train you in a special aspect of an exciting profession. This position will not interfere with present employment. A car is necessary.
NO SELLING.
If you are over 25 years of age, give us a call and arrange an interview with our representative Mrs. Hazel Lloyd at 385-3366. Please phone Wed. noon to 6 p.m., Thurs. 10x to 6 p.m., Friday 10-2 p.m. only. All replies strictly confidential.

McDONALD'S
HAMBURGERS
Needs hard-working persons, with appearance and personality, for full-time. Contact the management between 1-4 at 1567 Cedar Hill Crossroad.

YOU DESERVE A
BREAK TODAY!

CAREER IN
REAL ESTATE
If you are sales minded, intelligent and tired of dull routine, dial 598-1413 for recorded message on the facts. Jack Mears Oak Bay Realty Ltd., 727 Johnson Street.

INTELLIGENT SALESMEN
Business marketing totally new concept in recreational homes requires salesmen for Victoria market, appointments on commission basis. Successful applicants showing drive and enthusiasm will be promoted to branch managers as business expands to fill franchise area. Write Victoria Press, Box 126, giving details of sales experience and 3 references.

IF YOU'RE INTERESTED IN providing a minimum of early evening supervision in a prestige guest house, we will supply you with a 3-room self-contained suite at no charge, utilities included. Additional employment opportunities available if desired. Ideal situation for lady or couple wanting to subsidize their income. It's worth looking into. Reply guaranteed, Victoria Press, Box 136.

REQUIRE SEMI-RETIRED OR retired couple to live in motel. Rent free in return for light duties. Must be handyman, like gardening and fond of children. Apply in person to Island Court Motel, 1621 Island Highway, Victoria.

CARETAKER: MAN AND WIFE required for 35-suite new apartment. Easy to maintain. Reply with references Victoria Press Box 169.

REPRESENTATIVE REQUIRED for local office, experience in real estate or mortgage preferred, but not essential. Send complete resume to Victoria Press, Box 120.

RESIDENT CARETAKER
Experienced couple for modern 36 suites. Must be energetic WITH pleasant personality. Apply Victoria Press Box 699.

EXPERIENCED HAIRDRESSER; Sidney area. Phone Mr. Sharpe. 656-1522.

WANTED: EXPERIENCED COOK for logging camp. Approximately 2 months. Phone 642-3353.

OPERATOR FOR SHOESHINE parlor. Apply Empress Hotel Barber Shop.

26 FEMALE HELP WANTED

ADVERTISEMENTS IN THIS CLASSIFICATION MUST COMPLY WITH THE BRITISH COLUMBIA HUMAN RIGHTS ACT SEE COLUMN 1

RECEPTIONIST-
SECRETARY
Local construction company has an immediate opening for an experienced personable woman to assume the duties of receptionist and switchboard operator. Some typing and a working knowledge of shorthand is required. Salary in the $350 - $400 range. Please reply in own handwriting, including references, personal and work history to Victoria Press, Box 183. All replies treated in strict confidence. Our staff is aware of this ad.

SECRETARY

Rewarding career offered to bright miss with typing and shorthand skills to train in legal office. Should have 1-2 years experience for this aggressive firm. Salary $400 plus.

DRAKE PERSONNEL
895 Fort St. 385-3425
"Never a fee to an applicant"

PLEASANT, OUTGOING PERSON required for junior position in downtown office. Work varied and interesting. ABILITY TO DEAL WITH PUBLIC AND HANDLE TELEPHONE CALLS MOST IMPORTANT. Typing and shorthand required. For appointment call 384-9335.
A. BERNARD AND CO. LTD.

REST HOME, GONZALES AREA. Mature person only. 3 evenings per week. 3:30-12 p.m. Thursday, Friday and Saturday. Duties, prepare and serve evening meals for 12. Assist same on retiring. General duties thereafter. Must have own transportation. $1.80 per hour. Victoria Press, Box 179.

AVON CALLING
CHRISTMAS BEGINS NOW for Avon Representatives. You'll sell fine products from the world's largest cosmetics company. Call now: Mrs. S. Burkinshaw 384-7345.

WANTED FOR SMALL PRIVATE hospital, registered nurse or grad eligible for B.C. registration, for relief work (days). Come in person for interview between 11 a.m. and 3 p.m. 130 Menzies.

MATURE, SELF-STARTING women required to train as figure consultants for the Golden Charm custom fitted bra. Own transportation needed. For interview please call 658-5481.

LADY TO TAKE CHARGE OF small kennel; also lady to care for cats and help in book store. Preferably live in. Good Shepherd Shelter, Mill Bay.

AN EDUCATED EXPERIENCED preferably M.I.M.A. (England) trained woman who would assist run small restaurant part time. 383-0333.

WANTED: PART TIME DISHwasher and kitchen help. Evenings, Chez Ernest, Royal Oak, 479-2123, phone before 5 p.m. if possible.

LIVE-IN HELPER. FAMILY home. Some cooking. Full board and room. Plus renumeration. 384-4770 before 8 a.m. or evenings or leave number.

URGENT — BABYSITTER wanted, my home, one preschooler, one kindergarten age. Vicinity Oaklands School. 383-6774 or 386-3961.

SARAH COVENTRY OFFERS part-time, full-time pay opportunities. No investment, your hours, no collecting or deliveries. Phone 382-0925, 383-2309 between 9-5.

EXPERIENCED LICENCED practical nurse for 3:30 to 11:30 p.m. shift, 5 days a week. Come in person between 11 a.m. and 3 p.m. 130 Menzies St. for interview.

DOWNTOWN SPECIALTY FASHion store requires experienced full and part time salesladies. Phone between 9 - 11 a.m. for appointment, 592-6090.

LEGAL STENOGRAPHER REquired with real estate conveyancing experience. Ellington and Stewart, 388-4484.

26 FEMALE HELP WANTED

UNIVERSITY OF VICTORIA
FOOD SERVICES
Requires
GENERAL WORKER
To serve food, make coffee, perform cleaning tasks, wash dishes and other related duties. Position requires a mature, stable individual with knowledge of food service practice. Must be able to learn routine in preparing and serving food and to follow oral and written instructions. Good physical health essential. Should have own transportation. Meals on shift and laundered apparel provided. Hours of work 4:00 p.m. to 11:30 p.m., Monday through Thursday, with possible weekend shifts until April 28th, 1973. Salary $2.23 hourly. Apply in person to Personnel Services, Building L no later than September 8th.

INSTRUCTRESS
COUNSELLORS
FOR HEALTH SPAS
Our National Public owned company is "now" offering a tremendous opportunity to those who are seeking a lifetime career, promising both personal and financial success. Seldom does the opportunity come along for women to compete with men in the financial world. If you are career minded, attractive with a good figure, and average education, willing to give total commitment to a career, please write Personnel Manager, 2405 West Broadway, Van., B.C. Opportunities in Vancouver and Victoria.

LOWEST STARTING SALARY
GREATEST POTENTIAL
Exciting new venture requires receptionis-bookkeeper-typist. Applicant must have pleasant confident manner, attractive appearance, be ambitious, intelligent and above all trustworthy. Experience an advantage, since, as business grows applicant will be responsible for office personnel in Victoria and other branches in this province. Built-in bonus scheme will guarantee financial security as business succeeds. Write Victoria Press Box 126, explaining why you should be given this opportunity. Include photograph and 3 references.

ZELLER'S LTD.
Have available immediately full time position in credit office. Please apply in person to Personnel Department, Tuesday, Wed., Fri. or Sat. Some bookkeeping and credit experience is preferred.

APPLICATIONS ARE REQUESTed for the position of pre-school supervisor of Children with Special Needs, for the Cowichan Opportunity centre day care area, to open Oct. 1, 1972. Please submit applications in writing to the Duncan and district association for the mentally retarded, P.O. Box 204, Duncan, B.C., giving the following information; age, qualifications, experience with handicapped children, salary expected. Deadline for application Sept. 10, 1972.

LADIES!
Let me teach and show you how you can earn executive income (commission plus bonus) selling Real Estate. Just for fun call me now, you may be pleasantly surprised how easy Real Estate can be with the right teacher. Eric Saffer — Sales Training Manager. Wall and Redekop Realty Ltd., 1820 Blanshard. 386-8321.

IF YOU'RE INTERESTED IN providing a minimum of early evening supervision in a prestige guest house, we will supply you with a 3-room self-contained suite at no charge, utilities included. Additional employment opportunities available if desired. Ideal situation for lady or couple wanting to subsidize their income. It's worth looking into. Reply guaranteed. Victoria Press, Box 136.

DYNAMIC
Are you a dynamic go-go person, over 25 yrs. of age and would like the challenge of a rewarding career with better than average earnings. Talk to Shirley Philps about a real estate career. 386-2911.
Shirley Philps' Homefinders Ltd.

WE'RE LOOKING FOR A GOOD cook, one who takes pride in a job well done, this is a permanent position, 2 days per week, 8 hours daily in small Rockland area guest house. This is a rewarding position for the right person, reply guaranteed. Victoria Press, Box 136.

ATTENTION HAIRDRESSERS! This is an opportunity of a lifetime. Be your own boss in a very well established and modern beauty salon. Earn top wages with an opportunity of leasing or buying at a later date. For more information, write Victoria Press, Box 159.

26 FEMALE HELP WANTED

VARIETY
Reception, typing, some figure aptitude and knowledge of shorthand required to join this congenial company. Salary $350 plus.

DRAKE PERSONNEL
895 Fort St. 385-3425
"Never a fee to an applicant"

EXPERIENCED SALESLADY required by large drapery manufacturing concern, car required. Salary commensurate with ability. All enquiries held in strict confidence. Reply to Victoria Press, Box 104.

REQUIRED IMMEDIATELY clerk-typist, accurate typing essential and some experience in calculator and other office machines. Apply in writing stating age, experience, and availability. Victoria Press, Box 151.

WANTED FOR IMMEDIATE part-time and full-time employment, for clothing sales in ski store. Must ski. Sales experience not necessary. Write Victoria Press Box 148.

KIND, CAPABLE LADY FOR general housework and to supervise school-age children. Monday to Friday, 8 to 9 a.m., 3 to 5:30 p.m. $1.50 per hour. Gorge-Adelaide area. 385-4917.

PHARMACY NON-PROFESsional assistant. Neat, alert, some experience an asset. Downtown. Reply all particulars and salary expected, Victoria Press, Box 167.

SECRETARY REQUIRED FOR law office. Experience preferred, but we will train bright girl with proven secretarial skills. Pearlman and Lindholm, 386-1465.

MATURE, RELIABLE HOUSEkeeper, approx. 4 hours daily, 6 on banking day. Weekends off, except in emergency. $300 month. Victoria Press, Box 139.

CAPABLE MATURE WOMAN AS housekeeper to widow, small house Oak Bay, References, $100 monthly. Victoria Press, Box 150.

EXPERIENCED WAITRESS wanted. Apply in person The Coffee House, Mayfair Shopping Centre.

PART TIME EXPERIENCED waitress. Gorge Vale Golf Club. 1005 Craigflower. Apply in person at secretary's office.

WANTED: SALESLADY, PART time, magazine and tobacco, Sunday and some night work included. Victoria Press Box 146.

WANTED: RELIABLE LOVING day care for 2 year old boy, commencing Sept. 5. References. Phone 479-5617 after 12 noon.

PART TIME HELP REQUIRED in small downtown restaurant. 2 vacancies. Waitress and grill cook. Apply 383-0333.

MATURE HOUSEKEEPER-COOK for 60-year-old man in return for room and board. Sooke area. Victoria Press, Box 165.

PERMANENT PART-TIME CAKE decorator needed for city shop. Call 386-9607 between 9 and 12 a.m.

GIRL OR EXPECTANT MOTHER, as livein sitter. Will teach you typing while here. 383-7725

THE PICCADILLY SHOP REquires experienced sales lady part time. Phone 384-7332.

WANTED LIVE-IN BABYSITTER, good remuneration plus room and board, 384-4680.

HAIRDRESSING SCHOOL GRADuate wanted for 1 year apprentice. Phone Duncan 746-5453.

WAITRESS WANTED, NO PHONE calls please, personal interview. 3945A Quadra, 11-12 noon, 4-5 p.m.

KIND, RELIABLE BABYSITTER required, Brentwood Bay area. 652-3078.

LIVE-IN HOUSEKEEPER WANTed. Working father and 9 year old girl. Write P.O. Box 1521 Victoria.

BUS GIRLS WANTED. APPLY Mrs. Reeves. Plaza Restaurant, 1175 Douglas. Between 1:30 - 3.

DUNCAN — SWIMMING INstructor. Full or part time. 748-9213.

EXPERIENCED STYLIST WANTed downtown. Phone 383-6015 (after 6 — 598-1849.

EXPERIENCED WAITRESS. Patricia's Fine Foods Restaurant, 652-2922.

EUROPEAN TRAINED DRESSmaker wanted. Phone 386-9722 or 386-6670.

EXPERIENCED COOK FOR full time employment, nights only. Please call 382-4621 or 384-3091.

ELDERLY WOMAN WANTS MAture housekeeper, live in. Small house on bus stop. 479-1951.

GENTLEMEN REQUIRES PLAIN housekeeper and cook. 478-3783.

PART-TIME DAY CARE, NINE-month-old baby. Colwood. 478-1932.

COMMUNITY SERVICES INFORMATION DIRECTORY

Adoption, Foster Care, Child Protection, Unmarried Parents:	
— Victoria, Oak Bay, Esquimalt, Saanich and Central Saanich	382-5121
— View Royal, Langford, Colwood, Sooke	478-5516
— Sidney, North Saanich, Gulf Islands	656-3941
Alcoholism	383-0415
Birth Control	384-0571
Cool Aid	383-1951
Crisis Line (24 Hours)	386-6323
Cowichan Crisis Line	748-8134
Day Care, Family and Marriage Counselling	382-5121
Emergency numbers, see the inside cover of the Telephone Directory:	
Environmental Centre	388-9832
Family Allowance, Old Age Security and Guaranteed Income Supplement	388-3631
Financial Assistance (Social Allowance and Supplement to Old Age Security):	
— Victoria	384-0571
— Saanich	385-4451
— Oak Bay, Esquimalt, Langford, Colwood, Sooke	478-5516
— Sidney, Central and North Saanich, Gulf Islands	656-3941
Greater Victoria Assoc. for Retarded	382-4212
Handyman Service to Senior Citizens	383-7515
Homemaker	382-5135
Legal Aid — Criminal	386-1465
— Civil	382-6111
Saanich Mental Health Centre	479-1602
Victoria Mental Health Centre	382-6111
Public Health (Pre-Natal, Well Baby, Immunization and V.D. Clinics; School Health Services; Sanitation Services):	
— Victoria, Esquimalt	384-0571
— Saanich, View Royal	386-3251
— Oak Bay	598-3311
— Langford, Colwood, Metchosin	478-1757
— Sidney	656-1188
— Sooke	642-3122
— Ganges	537-5424
School Districts Community Information Officer	592-1211
No. 61—Oak Bay, Esquimalt, Saanich, City of Victoria	592-1211
No. 62—Langford, Colwood, Metchosin, Port Renfrew	478-1781
No. 63—Rural Saanich, Central Saanich, North Saanich, Sidney	656-1111
Services for the Elderly	388-4268
Suicide Prevention	386-6304
Information on Community Health, Welfare, Recreational, Educational and Cultural Services	383-3133
Volunteer Bureau	383-4424

Published Daily as a Public Service

Classified—Victoria's Largest Proven Market Place—Where Your Articles Sell Faster! Cost Less to Sell—386-2121

Bruce Lowther

Saturday Highlights

C-10:00 a.m. — A repeat special for children from NBC about The Reluctant Dragon — 5.

C-9:00 p.m. — Edith's mink returns to haunt All in the Family — 7, 12.

C-10:00 — An ABC special on weapons against crime — 4.

Saturday Sport

OLYMPICS: A big TV sports day includes events at 12:30 noon, 4 p.m. and 8 p.m. on Channel 4 plus 2 p.m. and 8 p.m. on Channels 2 and 6. The viewing total today alone is 12 hours.

C-11:00 a.m. — Baseball, White Sox at Yankee Stadium.

C-1:00 p.m. — The U.S. open tennis finals start — 7, 12.

C-1:30 — The Prince of Wales Stakes race — 8.

C-2:30 — The U.S. amateur golf event — 4.

C-3:00 — The CTV world tennis final—8.

C-4:00 — A standardbred race in Montreal — 2, 6.

● C-5:00 — At last, the first Russia-Canada hockey game. It's in Montreal and a Team Canada profile is due on Channel 2 at 7 p.m. — 6, 8, 11.

C-6:00 — NFL exhibition football, Dallas at Kansas City—7, 12.

Saturday Movies

10:30 a.m. — Corvette K-225 (1943 wartime action). One of many films in which Randolph Scott won the war — 13.

12:15 noon — Bonzo Goes to College (1952 Edmund Gwenn goes ape). It's rotten but I must admit Bonzo was a better student than I was — 13.

1:00 p.m. — Night of the Great Attack (dumb 1964 Borgias dubber). The Borgias were cannibals, y'know; they ate venisons — 11.

● 1:45—You Can't Cheat An Honest Man (1939 W.C. Fields). Plus Edgar Bergen, Charlie McCarthy and many laughs — 13.

2:15 — Last Bandit (1949 Wild Bill Elliott) — 11.

2:30 — Last Holiday (good 1950 Alec Guinness) — 5.

● 4:00 — The Chiltern Hundreds (1950 English political comedy), A. E. Mathews, Cecil Parker, David Tomlinson. Delicious — 5.

C-4:00 — Wyoming Mail (routine 1950 western), Alexis Smith, Steve McNally. It's a good day for movies but this isn't a goodie — 13.

● C-9:00 — Z (well-acted 1969 Greek political tragedy). Yves Montand, Jean-Louis Trintigand, many more Supposedly a true story — 2, 6.

C-9:00 — Banacek (1971 private-eye pilot, good fun), George Peppard. This answer to the Polish joke will be a series this season — 5, 8.

C-9:00 — Johnny Guitar (odd, fairish 1953 western). It ends with a two-woman shootout by Joan Crawford and Mercedes McCambridge — 11.

9:30 — Kisses for My President (truly terrible 1964 romanticomedy), Fred MacMurray, Polly Bergen. She's not my president, she's my vice — 12.

C-11:15—Blossoms in the Dust (1941 soaper). A must for fans of the Greer Garson-Walter Pidgeon tandem — 4.

C-11:15 — Black orpheus (first-rate 1959 Brazilian drama) — 5.

C-11:15 — Banacek (see 9:00)—6.

C-11:15 — Freud (fairly good 1963 giography), Montgomery Clift, Susannah York, Larry Parks. Clint is excellent but the rest isn't — 7.

11:30 — The Man Who Shot Liberty Valance (1962 western, long but all right), John Wayne, James Stewart, Lee Marvin, many more — 8.

11:35 — No Down Payment (tired 1957 suburbia), Tony Randall, Joanne Woodward, Jeff Hunter et al — 12.

C-11:40 — Johnny Cool (1963 vengeance), Henry Silva, Elizabeth Montgomery, Sammy Davis. One of those good-try-but-no-luck films — 2.

Saturday Radio

2:00 p.m. — Trust the CBC to do an hour on radio about famed mime Marcel Marceau—CBU-FM (105.7).

2:30 — The day's only Olympics report — CBU (690).

4:10 — Identities reports on Labor Day — CBU.

● 5:00 — Canada-Russia hockey — CBU.

● — Recommended; C — Color.

Program Schedules for Saturday

Programs subject to last minute changes by stations concerned.

CBUT 2	KOMO 4	KING 5	CHEK 6	KIRO 7	Time	CHAN 8	KCTS 9	KTNT 11	KVOS 12	KTVW 13
	Funky Phantom	Woodpecker		Bugs Bunny	8:00				Cartoons	
	Jackson Five	Pink Panther		J. P. Patches	8:30				Scooby Doo	
	Bewitched	Jetsons		Globetrotters	9:00				Globetrotters	
	Lidsville	Barrier Reef		Hair Bear Bunch	9:30				Hair Bear Bunch	
French Program	Curiosity Shop	Youth Theatre		Pebbles, Bams	10:00				Pebbles; Bams	Comedy Time
French Program	Curiosity Shop	Youth Theatre		Archie	10:30				Archie	Movie
French Program	Jonny Quest	Baseball		Sabrina	11:00			News (11:15)	Samson, Goliath	Movie
French Program	Lancelot Link	Baseball		Josie, Pussycats	11:30			Across Fence	Josie, Pussycats	Movie
French Program	Amer. Bandstand	Baseball	Under Attack	Monkees	12:00			Golden Years	Monkees	Movie
French Program	Olympics	Baseball	Under Attack	You Are There	12:30			Garner Ted	You Are There	Movie
World of Man	Olympics	Baseball	Wrestling	U.S. Tennis	1:00			Movie	U.S. Tennis	Movie
Klahanie	Olympics	Baseball	Wrestling	U.S. Tennis	1:30	Ontario Race		Movie	U.S. Tennis	Movie
Olympics	Olympics	Trevino Golf	Olympics	U.S. Tennis	2:00	Under Attack		Movie	U.S. Tennis	Movie
Olympics	Amateur Golf	Movie	Olympics	U.S. Tennis	2:30	Under Attack		Movie	U.S. Tennis	Movie
Olympics	Amateur Golf	Movie	Olympics	Suspense Theatre	3:00	World Tennis		Movie	Page 12	Movie
Olympics	Amateur Golf	Movie	Olympics	Suspense Theatre	3:30	World Tennis		Roller Derby	Garner Ted	Movie
Quebec Race	Olympics	Movie	Quebec Race	Wagon Train	4:00	World of Sports		Roller Derby	Travel Film	Movie
Quebec Race	Olympics	Movie	Quebec Race	Wagon Train	4:30	World of Sports		Rifleman	Cartoons	Movie
Bugs. Runner	Olympics	Movie	Canada-Russia	News	5:00	Canada-Russia		Canada-Russia	Dick Van Dyke	Movie
Bugs. Runner	Olympics	Juvenile Jury	Canada-Russia	News	5:30	Canada-Russia		Canada-Russia	News	Movie
Update	Outdoor Sports	News	Canada-Russia	Football	6:00	Canada-Russia		Canada-Russia	Football	Country Jamboree
One More Time	News	News	Canada-Russia	Football	6:30	Canada-Russia		Canada-Russia	Football	Country Jamboree
Team Canada	Lawrence Welk	Frost Revue	Canada-Russia	Football	7:00	Canada-Russia		Canada-Russia	Football	Horse Racing
Par 27	Lawrence Welk	Let's Make Deal	Please Sir	Football	7:30	Hogan's Heroes		Canada-Russia	Football	
Olympics	Olympics	Comedy Theatre	Olympics	Football	8:00	Ironside		Car Racing	Football	
Olympics	Olympics	Comedy Theatre	Olympics	Football	8:30	Ironside		Buck Owens	Football	
Movie	Olympics	Movie	Movie	All in the Family	9:00	Movie		Movie	All in the Family	
Movie	Olympics	Movie	Movie	Mary Tyler Moore	9:30	Movie		Movie	Movie	
Movie	News Special	Movie	Movie	Mission Imposs.	10:00	Movie		Movie	Movie	
Movie	News	Movie	Movie	Mission Imposs.	10:30	Movie		Movie	Movie	
News	News; Movie	News, Movie	News; Movie	News; Movie	11:00	News		Roller Derby	Movie	
News; Movie	Movie	Movie	Movie	Movie	11:30	Movie		Roller Derby	Movie	
Movie	Movie	Movie	Movie	Movie	12:00	Movie			Movie	
Movie	Movie	Movie	Movie	Movie	12:30	Movie			Movie	

26 FEMALE HELP WANTED

HANDICAP LADY REQUIRES live-in housekeeper, all conveniences, light house duties, new home. 656-4405.

BABYSITTER WANTED, OLDER lady preferred. To care for 1-year-old child. Phone after 8 p.m. 598-1116.

TELLER TYPIST REQUIRED, banking experience necessary. Bank of Nova Scotia, Simpsons-Sears Shopping Centre. 382-4207.

BABYSITTER FOR 1-YEAR-OLD child in our home in the Hillside-Quadra area. 8:30-5 p.m., weekdays. 382-2854 after 5.

WANTED: SALESLADY, PART time, magazine and tobacco, Sunday and some night work included. Victoria Press Box 146.

EXPERIENCED WAITRESS, FOR night shift. Apply Mr. Lock, Coffee Mac's, 617 Gorge Road East.

CAPABLE MIDDLEAGED woman, for help in boarding house, live in, 386-6903.

WANTED IMMEDIATELY, LIVE in babysitter for free room and board. 383-3243.

WANTED: RELIABLE BABYSITter 8-5 p.m.; my home. 2090 Cadboro Bay Road. 592-6921.

REQUIRE LIVE-IN HOUSEKEEPer, look after 5 children. May have 1 or 2 of own. 478-4455.

TYPIST-BOOKKEEPER WITH some experience. Application, detailed data sheet. P.O. Box 894.

DOCTOR'S OFFICE, RECEPtionist-typist. Victoria Press, Box 178.

WANTED: BABYSITTER FOR grade 2 boy for after school, Wishart and Owens area. 478-2250.

FULLY EXPERIENCED DINING room waitress, evening shift, phone 388-5551 for appointment.

BABYSITTER, MY HOME, 5-DAY week, light housekeeping. Woolco area. 383-0846 evenings.

BABYSITTER WANTED FOR 1 child in exchange for free room and board. 384-6069.

LIVE-IN BABYSITTER NEEDED immediately, must be over 18, non-smoker and drinker. 477-4277.

PART TIME HOUSEKEEPER wanted for elderly couple in Foul Bay area, 592-4764.

MIDDLE AGED HOUSEKEEPER, non-smoker to live in. 598-1361.

EXPERIENCED WAITRESS, full time. 383-9715.

EXPERIENCED GROCERY clerk. Victoria Press, Box 123.

29 SITUATIONS WANTED MALE

DUTCH LANDSCAPER
Complete gardening and landscaping service, including clean-up, rearranging, tree surgery and removal, new lawns, rock walls, brick work, patios, ponds, fencing, supply of nursery stock, etc. 386-1541.

TWO JOURNEYMEN PAINTERS, 40 years' combined experience, will work for any fair wage. You name your price. Try us. 384-3434, 478-1254.

NON-UNION MAN WITH ALL round building and some office experience would like employment. Small investment possible if required. Phone 383-0551.

YOUNG MAN, GOOD WORKER, good driver's license, would like truck driving, ½-T-2-T. Victoria Press, Box 181.

UNIVERSITY STUDENT, AGE 30, considerable work experience requires evening or night work immediately. 592-0256.

CASUAL WORK, PAINTING, REpairs, clean gutters, install. Anything. Call Wesley, 388-7941, 384-0912.

WIDOWS — PENSIONERS
Carpentry: Arborite, cabinets, panels. Painting: interior, exterior. Free estimates. 592-3490.

TALL GRASS CUT, BACKBERries, back yards, vacant lots. 479-4865. 382-4644.

INTERIOR, EXTERIOR PAINTing; light hauling, lawns cut. 385-6042 or 656-4383.

RELIABLE EXPERIENCED BAbysitter, 16. Available after school and weekends. Sharon. 478-3170.

ALL PAINTING, GARDENING jobs done reasonable. Rory 383-4457 after 6 evenings.

WILL PAINT YOUR HOUSE, INside and out. $3 hour. 592-9088, 383-4457 after 6.

ACCOUNTING, BOOKKEEPING, payrolls; weekly, monthly. Part time. 383-5473.

WILL DO LIGHT REPAIR WORK. Carpentry. 388-9567.

30 SITUATIONS WANTED FEMALE

WE'LL BABYSIT, CLEAN YOUR apartment or house, iron, or ? Excellent references. Very reasonable rates. One hour's notice. 383-8355.

EXPERIENCED MANUSCRIPT typist desires work at home, office work. Pick up and delivery. 383-1215.

GIRLS AVAILABLE FOR HOUSE cleaning, holidays and after school. 478-5254.

30 SITUATIONS WANTED FEMALE

PRACTICAL NURSE AVAILABLE. Will also do light housekeeping and prepare meals. 383-8355.

WOMAN WISHES HOUSEKEEPing position, live-in. Victoria Press, Box 171.

CHILD CARE, CHRISTIE POINT area. Preferably 3 or 4 years old. 383-1294.

BABYSITTING, LIGHT HOUSEkeeping, care for elderly. Victoria Babysitting Agency, 384-3243.

HOUSEKEEPER TO GENTLEman or couple. Excellent references. Car. 385-4709.

NURSE GRADUATE WOULD like to take in home elderly couple or single. 479-8149.

BABYSITTING MY HOME, weekdays, 3-5 year olds, near Carey-Tillicum. 479-7530.

BABYSITTING DAYS, WEEKends in my home. Near Bay-Blanshard, 384-7804.

32 TRADE SCHOOLS

TRAINEES WANTED
IBM Keypunch
Computer Programming
N.C.R. Machine Accounting
For appointment phone McKay Career Training. 384-0912.

33 BANDS, MUSICIANS and ORCHESTRAS

WANTED: 3 PIECE BAND FOR country western and light rock. Reply to Victoria Press Box 185.

WEDDINGS ... SPECIALIZED music by J.G.A., 478-2468.

36 BUSINESS SERVICES AND DIRECTORS

Accounting Service

TOTAL TAX ACCOUNTING
Business bookkeeping Income Tax Individual, Partners, Corporations.
$3.00 AND UP
Mon.-Fri. 9-5, or by appointment
W. A. Brown Public Accountant
612 Johnson 385-8634

SIMKIN ACCOUNTING SERVICE
Specialists in all types of Business Accounting. Reliability Guaranteed.
215-620 View St. 386-7074

Blasting

INSURED BLASTING
Residential and commercial. Reasonable rates. 478-1819 anytime.

Books

POOR RICHARD'S USED BOOKS
Bought — Sold — Exchanged
923 Fort. 384-4411, 106 W. Burnside

Bricklayers

BRICK, STONE, SLATE, CEment, ceramic tile, by the hour. 592-0395.

Carpenters

RELIABLE TRADESMEN, CONcrete, framing, finishing, renovations. Free estimates. Reasonable. 388-5001.

WE SPECIALIZE IN HOME REpairs, renovations, garages, etc. Expert workmanship at reasonable rates. Free estimates. 478-3303.

D.A. SMITH
Remodelling, renovations or general repairs. Free estimates. 386-8002.

G. C. LUNEY
Alterations, repairs, additions, Estimates 477-2470 after 6

HOME REPAIRS AND IMPROVEments. Free estimates. Fast service. 477-6858, 658-8423.

CUSTOM HOMES, REMODELLing, editions, repairs, fast courteous service. Len Grover, 478-7674.

QUALITY WORK AT REASONable rates. Additions, renovations. Estimates, plans. Glover, 656-3745.

KITCHEN CABINETS, VANITIES, very reasonable. Phone 652-2587.

SMALL JOBS MY SPECIALTY
Howie 478-4705, 478-2633

Carpets and Linoleum

LUXURIOUS NYLON SHAG
4-tone tweed effect, 5 colors. Now $10.95 sq. yd., Reg. $14.95 sq. yd.
ACRILAN TWIST, $9.95 SQ. YD.
HOURIGAN'S
CARPETS AND LINOS LTD.
715 PANDORA AVE. 386-2401

CARPET TREND
BROADLOOM $2.95 to $16.95 sq. yd. Thousands of yards to choose from.
386-7501

PARKER JOHNSTON LTD.
1314 Broad Street 382-9181

Cement

PAUL DE LUCA AND SONS CEment finishing. Concrete placing and finishing. All types. Free estimates. 479-5354.

SUNRISE DEVELOPMENTS LTD. Concrete placing and finishing. Free estimates. 477-1213.

WEST COAST
CEMENT FINISHING
388-6960

GERDA CEMENT FINISHING. Basements, sidewalks, driveways, etc. 388-4806, 479-4756.

DRAINS — CEMENT — SEWERS
384-8306 Frank Politano 383-3495

Chimney Cleaning

CHIMNEYS, REPAIRED, REbuilt, repointed, new flashings and roofing. All work guaranteed, Van-Isle Home Service Company, 383-6443.

COMPLETE CLEANING OF chimney, furnace and vents. Reasonable rates, 385-4131.

Cleanup Service

LET ME CLEAN YOUR YARD, basement, garage and attic for the usable articles or bottles or anything you wish to pay me with. I also do excellent gardening, landscaping, tree and hedge trimming. Car removal, house painting, roofing, and general maintenance. Gutter work, residential and commercial daily and weekly disposal service. Also will buy any article of use. Will move anything anywhere for very low fee. No charge for distance. Call "Ollie." 385-1661.

$5 MINIMUM. FREE ESTIMATES. Hauling and clean up service and deliveries. Gutters cleaned and repaired. 656-2228.

FREE ESTIMATES
Hauling, clean up yards, basements and repair work. Walter Hanson, 386-9618 anytime.

BASEMENT, YARD, CLEANUP, hauling, lawnmowing, gardening, free estimates, reasonable rates. 388-4678.

IMMEDIATE CLEAN-UP SERvice. Reasonable rates. Large truck. 384-1755, 386-7225.

STEEL DEMOLITION, CUTTING, loading, hauling. Contract or by hour. 478-2657.

MINIMUM $5. LIGHT REMOVALS and deliveries 385-0173.

36 BUSINESS SERVICES AND DIRECTORS

Cleanup Service

$5 MINIMUM CHARGE
Young men with trucks will do yards, basements, composts etc. Roto-filling, tree removal and moving. Very reasonable — free estimates.
Rick O'Dell, 384-6111, 479-2858
Servewell Services

NO CHARGE AND UP
Two young responsible men have large truck. Basement, attics, composts, etc. Very reasonable. Bob's, 386-2451 anytime.

PROMPT AND EFFICIENT clean-up service. Basements, composts, miscellaneous debris. Call Larry, 388-6373 after 6 p.m., 382-4627

MAN WITH PICKUP. SMALL clean-ups, anytime. 478-7908.

Contractors

FEATURE KITCHEN AND
Home Improvement Centre

Store 102-2610 Douglas St.
Vanc. Island's only exclusive KITCHEN and REMODELLING CENTRE

Let our years of experience save you dollars on your additions, renovations, and home improvements.
Expert craftsmen
Specialized designing
Free estimates
See our display showroom
For the finest names and best selection in kitchen cabinets. Phone 385-4921 for prompt, courteous service.

SIMPSONS-SEARS
CITATION
KITCHEN CABINETS
Let our planning and design experts plan your "Dream Kitchen" Superbly crafted cabinets in luxurious hardwood finishes. Phone for free no-obligation estimate.
When you remodel rely on the experts at
SIMPSONS-SEARS
388-9111

NEW CONSTRUCTION, ALTERations, cabinet work, fencing, painting, drain tile and so forth. Free estimates, design assistance. Saanich Contractors. 592-3469 or 384-0912.

GENERAL CONTRACTING
All trades — new and repair
Construction Management
Consulting
Many years local experience
Competitive 386-9930

Design, Build and renovate
382-2159
WHEATON
CONSTRUCTION LTD.

CUSTOM HOMES BY EXPERIenced builders. Lots available in most areas. Will build C.M.H.C., V.L.A., or conventional. J. A. Woodward and Co. Ltd. 382-8521.

W. CAMPELL LTD.
General Contractors
Building Consultants
479-3904

Alterations — Repairs — Cabinets
WILLIAMS, BRAY
AND WILLIAMS LTD.
853 CORMORANT ST. 386-7741

COULTER AND ASSOCIATES CONSTRUCTION LTD.
Complete building service. Free estimates. Office, 386-1636.

FARMER CONSTRUCTION
Design — Renovations
388-5121

FRAMING, RENOVATIONS, ADditions, kitchens, and repairs. Phone Alright Builders. 479-1160.

Dressmaking

DRESSMAKING, KNITTING AND crochet, also alterations. Good fittings guaranteed. 383-0179.

BRIDAL RENTALS, COSTUMES formals dressmaking. 28 Burnside W 385-1542 Fashion Craft Shop.

Drywall

PACIFIC DRYWALL CO. WALLboard, tape, texture, and spatter-cote. 383-7820.

Electrical Contractors

RESIDENTIAL REWIRING
Electric heating, appliances installed. Hydro financing.
BUCKLE ELECTRIC
479-3941 385-8082

OLDER HOMES REWIRED — NO down payment. We finance through B.C. Hydro Plan.
EDDY'S ELECTRIC — 385-7666

McCOY ELECTRIC
New and Older Homes
Rewiring Expert—Electric Heating
386-0822 or 479-7561 Eves.

Excavating

BACKHOE LOADER, EXCAVATing for sewer, driveway, septic tanks, etc. 478-1314.

Fencing

CHAIN LINK FENCING
— Free Estimates —
SIMPSONS-SEARS
388-9111

CHAIN LINK FENCING
D.D.P. ENTERPRISES — 385-1512

PACIFIC FENCING, 592-4161
Screen block—Chain link—Wood

Floor Sanding

JIM DUNCAN
Floor sanding and refinishing, exp. 386-1509 anytime.

Furniture Refinishing

BEDROOM-DINING ROOM suites. Pianos. 383-5521, Alpha Finishers Ltd., Eves., 479-3640.

Gardening

HARVEY'S GARDEN SERVICE
New lawns, all types lawn care, rotovating, etc. Call Mr. Fong, 478-7882.

KEN'S LAWN AND GARDEN care. Yard maintenance. Fall clean-up. Landscaping. 479-3773.

FRANK'S — GENERAL GARdening and pruning. 477-6661 anytime.

GREEN THUMB
Garden consultants 385-8006

36 BUSINESS SERVICES AND DIRECTORS

Gutter Cleaning and Repairs

5" CONTINUOUS ALUMINUM
Gutter In Baked Enamel
"We make it!" Insist on 5", you pay no more. Takes care of itself for 20 years. "Easy terms."
B.C. Aluminum, 479-3232

GUTTERING
Use our 20-year guaranteed white aluminum guttering.
SIMPSONS-SEARS
388-9111

— SKYLINE —
Seamless Metal Gutters Ltd.
Aluminum 5" continuous gutters.
Free estimates 382-8807

NU-TONE ALUM. SPECIALIST Gutters, siding, shutters. 383-6733.

Landscaping

DUTCH LANDSCAPERS
Lawns, rockeries, patios, fish ponds, waterfalls, designing, complete free service, 30 years experience. 479-7474.

FREE ESTIMATES
UNDERGROUND SPRINKLERS
GARDEN CITY SPRINKLERS
Days 383-4244, Nites 479-1725

BARKER LANDSCAPING
Rock Work, patios, etc. Lawn specialists. Terms. 382-8323.

HARVEY'S LANDSCAPING. NEW lawns, new design, etc. Call Mr. Fong, 478-7882.

SALEM GROWERS LTD.
652-2973 652-3318

Lawn Service

GRASS CUTTING, FLOWER beds cleaned, shrubs trimmed. All yard work. Free estimates. 385-3704.

Masonry

GENERAL MASONRY WORK, chimneys, rock facing, retainer walls. 384-9565, 479-4465.

BENITO BROS. MASONRY AND stonework. Reasonable. 386-0049, phone after 6.

FIREPLACES AND REPAIRS, tile, slate, marble, brick and stone work, Sipkes Masonry, 479-7348.

FIREPLACES, CHIMNEYS AND repairs. Ron Henson, 478-1557.

Moving

INSURED FURNITURE VANS
2 experienced men
Prices you can afford
Save-Way Movers, 382-3340 or 478-3964

SERVEWELL SERVICES
Rick O'Dell
384-6111 479-2858

AARDVARK MOVERS, RESPONsible and reasonable, 598-1420.

Painters and Decorators

CLARK AND PATTISON
PAINTING CONTRACTORS LTD.
Brush or spray. Paperhangers. Texture and vinyl work. Will do all or part of any job. Paint store, BAPCO, GENERAL and PRATT AND LAMBERT paints, and rentals of all painters' equipment. Terms if desired. Phone 384-0443. 760 Bay St.

ISLAND
DECORATORS
Painters Paperhangers
Spray Painters
Plaster Repairs
Convenient Time Payments
383-9059 Eves. 382-1479

BROTHERS PAINTING
AND DECORATING
Free appraisals, color consultant. All types of painting. All types of repairs. Commercial, farm, residential. Lowest rates. Terms. Work guaranteed. 383-8112.

TED HILL-TOUT
A complete decorating service. Interior and exterior — spray or brush — papering — store — terms. For careful work at reasonable prices, please call 598-4012.

WEBB AND SON
384-6827 — Paperhanging, painting. Quick, clean, reliable. First-class workmanship. 30 years' experience Victoria. Terms if desired.

PAINTING AND DECORATING Reasonable rates. Satisfaction guaranteed. Terms. 382-7885, 479-2473.

DUTCH PAINTER AND PAPER
HANGER
CARL ANDRIESSEN
1909 Duchess 592-4033

NU-TONE PAINTING
Free Estimates — Quality Work
Reasonable Rates 383-6733

EXTERIOR AND INTERIOR
Special low prices. For clean look, Phone Douglas, 477-5207.

EXPERIENCED PAINTER — INterior-exterior. Will go out of town. Free estimates. 383-1818.

NOW IS THE RIGHT TIME TO paint your house. Don't wait until it's too wet. Call 383-9730.

D. McLEAN AND SONS, PAINTers. Interior, exterior. Free estimates. 592-3490.

CUSTOM PAINTING, PRIVATE work, please phone 652-2819.

SCANDINAVIAN
Painters and Decorators, 382-0713.

PAPER HANGING, PAINTING. Tommy Harker, 383-3474.

Plasterers

COLEMAN PLASTERING LTD.
Quality work, keen prices. Free estimates for stuccoing your older house. Ph 598-3433.

FRED BLANCHARD AND SONS
Plaster, stucco, drywall
Repairs our speciality
656-3638 656-4556

STUCCO AND PLASTER REpairs, simulative granite stone. 477-1681.

STUCCO, DRYWALL AND IMITAtion granite stone. Stan Olson, 383-0897 after 5 p.m.

STUCCOING, PLASTERING Alterations. Reasonable. 479-4779.

Plumbing and Heating

S. H. BROWN, 382-2747
Repairs—Remodelling
New Work

Roofing and Siding

SIMPSONS-SEARS
ASPHALT SHINGLES
Supplied — Installed
Ask about our exclusive heavy duty 250-lb. Superlock,
15-year guarantee.
SIMPSONS-SEARS
Roofing Materials
388-9111, Local 264.

PARKER JOHNSTON LTD.
1314 BROAD STREET, 382-9181
"Roofing Victoria Since 1935"

36 BUSINESS SERVICES AND DIRECTORS

Roofing and Siding

$45 PER SQUARE
Four-ply bonded tar and gravel roof. 478-6267.

RELIANCE CONTRACTORS
Roofs, gutters, drains, chimneys. 384-2611.

Tree Service

MT. VIEW TREE SERVICE
Everything in trees. Estimates. Insured. 479-3873 or 479-1567.

VICTORIA TREE SERVICE, free estimates, insured. 382-6466.

Upholstery

DANISH UPHOLSTERY
Estimates — Delivery — Pickups
FREE
Phone 652-1591 Anytime

38 TRAVEL

CENTRAL
CHARTER FLIGHT
INFORMATION
Year-round continuous charters to Britain and most European countries. Relative flights. Charter flights organized and arranged in detail for you, your group, club church, union or company.
FOUR SEASONS TRAVEL, a division of Pacific Rim Travel Ltd., 212 Central Building, 620 View. 384-7108. 24-hour answering service.

CHARTER FLIGHT
DISCOUNT CLUB
OFFERING NEW LOW FARES
1. Sept. 12
2. Sept. 17
3. Sept. 20
4. Oct. 6
Vancouver — London return from $249 One way $155. 385-9725 — 430-1070 Douglas.

— VICTORIA'S FIRST —
CHARTER FLIGHT
INFORMATION OFFICE
CHARTER FLIGHT
CONSULTANTS
116 Yarrow Bldg., Victoria
645 Fort St. 386-2485

XMAS AND EASTER
Charter Flight Lists
TO
Europe, Hawaii, Spain
now available at
BUDGET TRAVEL LTD.
641 JOHNSON 384-7121

AUSTRALIA, NEW ZEALAND
Manila, Bangkok, Hong Kong, Africa, Fiji, Athens, London, Frankfurt. Beins' International Travel Service, 1710 Douglas Street, 386-6363.

YOUTH FARES TO LONDON
TRAVELWORLD. 382-3121

39 PERSONALS

WORKING LADY, 53 WOULD like to meet gentleman with steady job or means who likes outdoors, dancing and good music. Object companionship. Victoria Press, Box 166.

LONELY MAN WITH NICE home has means, would like to meet widow in 50s for close relationship. Marriage if suited. Victoria Press, Box 161.

MAN IN 40'S WANTS TO MEET attractive lovable woman 25-40 for occasional afternoon or evening date. Victoria Press Box 189.

ANYONE WHO BELIEVES THEY have been unjustly treated by Workmen's Compensation Board phone Tom Moran, 479-2049.

MALE — NEW TO AREA WOULD like to meet swinging female or couples. Object companionship. Victoria Press, Box 164.

ALCOHOLICS ANONYMOUS
If you have a drinking problem and want to quit, phone 383-0415.

PREGNANT AND DISTRESSED? Birthright can help you. 384-1431.

40 BUSINESS PERSONALS

UNIVERSAL DIVORCE
FINANCING
—LOW DOWN PAYMENT
—FAST CONFIDENTIAL SERVICE
323 - 645 FORT ST. 382-8276

WANTED:
7 SKINNY GUYS
(WEAKLINGS)
For dynamic body building program with unlimited results. For appointment call, Mr. Hank, 385-3400.

WANTED 14
FAT LADIES
For proven reducing and exerciser program with guaranteed results. For an appointment call Mr. Hank at 385-3400.

POWDER POST BEETLES, TERmites and other pests are destructive. Avoid costly control.
Professional Ecological Services
384-0222

MRS. ESLER WELCOMES QUEStions on the permanent removal of unwanted hair. Electrolysis Centre, 382-1332 or 383-6877.

MRS. PAYN-JONES, TRANCE medium, questions answered, advice given. 386-3603.

HOW TO QUIT SMOKING?
Free Introductory Lecture
SMOKE WATCHERS, 383-6914

TYPING IN OUR HOME, PICKUP nad deliver, letters, manuscripts and book-length reports. 383-9823.

VICTORIA HYPNOSIS CENTRE LTD., Ste. 101-645 Fort St. 388-9722.
FREE LITERATURE AVAILABLE

CARD READING.
592-4112.

42 EDUCATION

LITTLE GNOMES PLAY School, 305 Cadillac Ave. (Burnside-Tillicum area). Some vacancies available for day care children. Qualified supervisor and assistant with excellent programme for ages 3 to 5. For further information please phone 382-9434 between 9 a.m. and 4 p.m. weekdays.

HIGH SCHOOL AT HOME. CANAda's Leading School. Free booklet, National College, 444 Robson St., Vancouver 3, B.C. 688-4913.

TUTORING — PROFESSIONAL help by experienced teacher. French, Math, new and old method. 598-2331.

KINDERGARTEN FOR 4 YEAR olds, daily 9-11:30, $10 monthly, Metropolitan Church, Quadra at Pandora, 592-1937, 382-8184.

OAKCREST PLAY SCHOOL, 3309 Cedar Hill Road, for children 3 to 5 years of age, 5 mornings or 3 afternoons weekly. 383-9085.

FRENCH CLASSES FOR CHILdren Grades 1-12 starting September. Register now. 477-8161.

42 EDUCATION

SAXE POINT DAYCARE KINdergarten, Esquimalt, all-day care 7:30 to 6. Morning and afternoon kindergarten, an active creative programme with individual attention, fully qualified staff. Phone 385-0660.

REDFERN MONTESSORI School, 1602 Redfern St. has a few openings for the 1972-73 school term beginning Sept. 6. The principal will be at the school on Tuesday, Sept. 5, 11 a.m. to 3 p.m. for registration.

OLINDA NURSERY SCHOOL
528 St. Charles
Learning through play to develop awareness, social adjustment and a feeling of worth. Small school, fully qualified staff, mornings only. Phone 384-0028.

WISEWAYS KINDERGARTEN, 1095 Tolmie has some vacancies. For pre-registration, call 592-1939. Registration, Friday, September 8, at 10:00 a.m. (Fees $16.50 Monthly).

LESSONS FOR SMALL LOOMS, starting Sept. 12. Spinning and wool dyeing Sept. 13. 2 and 4 harness loom Oct. 17. Island Handcraft House, Gilmar Pottery, 385-8113.

OPENING SEPTEMBER 5TH, First United Church. Day Care and Kindergarten, for 3-5 year olds. Certified Teachers. 477-2941, 478-5497.

CORDOVA BAY DAY CARE centre for 3-5 year olds. Monday-Friday, open 8 a.m.-6 p.m. Two qualified teachers. Small group, varied program. 658-8613, 658-8343.

PETER PAN NURSERY SCHOOL, Esquimalt area. New facilities. Afternoon session. 383-6505.

FRENCH TUTORING.
384-9175.

63 TIMBER

LOGGING CONTRACT

Logging Contract open to immediate bidding on The West Coast of Vancouver Island.

Location: Tranquil River Drainage
Volume: 40,000 cunits per year.
Term: 5-year contract to successful bidder.
Logging Chance: Good ground for high lead.

Approximately 22,000 cunits timber developed for logging. Contractor to develop future requirements. Company will provide engineering services. Contractor responsible for all other functions and services including living accommodation for crew. Logging to start without delay after contract is negotiated.

Please apply to:

W. F. Schmidt, Manager
MacMillan Bloedel Alberni Ltd.,
Estevan Division
211 Argyle Street.
Port Alberni, B.C.
Phone 724-4477.

WANTED TIMBER STANDING or felled. Fir, cedar or hemlock logs. Top prices paid. Ideal Sawmill Co. Ltd. 385-0441

65 BUILDING SUPPLIES

FOR READY-MIX
CONCRETE
Give Frank a Call
or Gordon or Jim
They are all
ON THE BALL
There's SAND and
There's GRAVEL
It's all in our line
Give Art Hafer a call
and get it on time
BUTLER BROTHERS
652-1121

CUBBON BUILDING SUPPLIES
A YARD OF GOOD LUMBER
515 Alpha Street (Mayfair Dist.)
1720 Cook Street 384-8181

75 pcs. 42" Broom handles, bdl.	2.99
75 pcs. 48" Broom handles, bdl.	3.99
4x8 Fir Ply ¾" Sanded F	9.99
4x8 Fir Ply 5-16" Rough D	3.69
4x8 Fir Ply ¼" Sanded D	4.69
25 pcs. 2x4 approx. 8'	8.95
REJECT DOORS from	3.99
We Cut Glass on Cook Street	
Lograde 1x10 R Cedar Lin. Ft.	.05
Lograde 1x12 R Cedar Lin. Ft.	.10
Drop Siding 1x8 6 ft. 4 pcs.	1.96
Exterior Breeze Latex Paint Gals. No. 1 quality Reg. 13.95. Sale	6.95

Open Fri. Nite Till 9 p.m.
515 Alpha Street (Mayfair Dist.)
1720 Cook Street 384-8181

COLUMBIA
READY-MIX LTD.
—ready-mix concrete
—sand
—gravel
—drain rock
—fill materials
Phone 478-1701
860 Attree Rd.

S. J. PEDEN LTD.
We have in stock a full range of 4" and 6" Transite sewer pipe and fittings, fir plywood, wall panelling, mouldings, insulation, doors, cabinet plywood, arborite and hardware.
S. J. PEDEN LTD.
2855 QUESNEL ST., 386-3464

LUMBER SALE—LUMBER SALE
2x4 — 2x6 — 2x8 — 2x10 — 2x12
At prices you can afford from $48 per FBM and up.
Shiplap and Boards from $65 and up.
This is all new lumber, come and see for yourself.
Corner of Hillside and Bridge St.
385-1441
Free Estimates
7 a.m. to 6 p.m.
IDEAL SAWMILLS CO. LTD.
2735 Bridge St. 385-0441

BUILD YOUR SUMMER
COTTAGE NOW !!
Start at approx. $450 and build to your own needs.

GREENHOUSE, 8x10'	$165.00
12'x20' GARAGE (Plus Roofing)	$253.00
Picnic Tables with Benches	$ 23.50
GARDEN sheds, from	$ 61.00
PRAM dinghy kits	$ 29.50

SAANICH LUMBER YARDS
3041 Douglas St. 385-2486
Night Phone 479-1423

SEVERAL GOOD STARTER cabins, for country lots in the Shawnigan area. Size 15x27 ft., sturdily constructed and easily moved. 743-2005.

65 BUILDING SUPPLIES

STEWART and HUDSON
LTD.
Building Supply Centre

ROOFING SPECIALS

ASPHALT SHINGLES, 50 SQ. FT. BDLE.	$4.47
LATITELOCK TAB SQUARE BUTT — 33 1-3 SQ. FT. BDLE.	$4.26
T-LOCK—33 1-3 SQ. FT. BDLE.	$4.63
BLACK ROOF GUM, GALLON	$2.19

GREEN VINYL
CHAIN LINK FENCING

36"x50' Fence, roll	24.97
42"x50' Fence, roll	28.97
48"x50' Fence, roll	32.97

2" CONCRETE PATIO
STONES

8"x16", each	.35
9"x18", each	.44
12"x12", each	.45
10"x20", each	.60
12"x60", each	.65

Many More Sizes to Choose From

12 — CRESTWOOD
AND LONGBELL
KITCHENS
See Our Mezzanine Display
Come and See RICHIE PHILLIPS
Our Kitchen Expert
Prices — Effective Victoria Only
Open Monday Through Saturday
7:30-5:30
CHARGES — BUDGETS —
386-3211
400 Gorge Rd. East

STEWART and HUDSON
LTD.

why pay more?

long rifle. 22 shells	.85
2x3 cedar s4s, ft.	.08
2x4 cedar s4s, ft.	.10
2x6 cedar, ft.	.15
2x8 cedar s4s, ft.	.20
2x10 cedar s4s, ft.	.25
1x6 cedar s4s, ft.	.08
1x8 cedar s4s, ft.	.10
1x6 t and groove hemlock, ft.	.06
1x4 yellow cedar, ft.	.08
1500 lin. ft. mixed lumber	32.95
2x4, approx 8 ft., 25 pcs.	7.25
plastic counter topping	11.95
4" cement drain tile	.18
cement No. 1 Portland	1.95
1x3 or 1x4 strapping, ft.	.04

fertilizers, pesticides, tools, post office, hunting and fishing licences, glass cut to size.

fast courteous delivery

langford building supply
and hardware
open seven days a week
940 goldstream ave. 478-1724

USED RED BRICKS, SAND AND GRAVEL. OK TRUCKING CO. LTD., 760 TOPAZ, 386-3414.

FLOORING.
385-2916.

70 MUSICAL INSTRUMENTS

YOUR ONE-STOP
MUSIC CENTRE
Instruments — Accessories for all instruments —
Classical and Popular Music
Complete Repair Service
School Band Rentals
"everything in music"
HALL-FAIRFIELD MUSIC
CENTRE LIMITED
Open Friday evenings
728 Fort St. 385-8342

ORGAN SPECIAL
LOWREY SUPER-GENIE supplies the talent — you supply the fingers. Automatic bass pedals and accompaniment. 13 note pedal board can be played manually or automatically. Transitional walnut finish.

SPECIAL PRICE, $1488
Subject to prior sale. Woodward's Mayfair, 2nd Floor.

BALDWIN MODEL 10
KNOWN FOR TONE, ALSO SUPPLIES TALENT. YOU SUPPLY FINGERS, BASS AND ACCOMPANIMENT CAN BE PLAYED MANUALLY OR AUTOMATICALLY.
ONLY $1388
with trade
BERNIE PORTER MUSIC
382-9542 725 CALEDONIA

HAMMOND M3, $1200; HAMmond RT2-C3 with separate Hammond Sound System, completely refinished, $2300; 1972 Traynor Amplifier, 6-10S, 60 watts, $350; Baldwin Professional transistorized amplifier, 75 watts 2-15S, $250; Brand new Hohner Clavinet (electric Harpsicord and piano), $700. 384-1756.

SEVERAL GOOD RECONDItioned pianos by — Mason Risch; Heintzman; Nordheimer; Willis; etc. Some refinished; new keys, new felt; from $285. Also five player pianos. Registered member piano technician guild. Cec King's Piano Service. 477-3918.

AQUARIUS MUSIC
386-9922 893 Esquimalt Rd.
20% off all acoustic guitars
Vox amp reg., $395, now $345
Ludwig drums reg. $395, now $299
Bass amp reg. $199.95, now $165

WONDERFUL BUY!!
CONN ORGAN, FLOOR MODEL, WAS $1895 NOW $1695, LESSONS INCLUDED.
REGINALD STONE
1517 Quadra 383-0239

SOUND SOURCE MUSIC
AMPEG
KUSTOM
KASINO
(and a host of others)
2250 OAK BAY 598-3514

PARAGON MUSIC
Gulbransen and Kimball Organs
Hillside Shopping Mall 385-5275

AS NEW, LAMONTE SUPERIOR tenor D-flat saxophone (made in Italy), complete with case, extra reeds and beginners music book. First $235 takes it. Phone 385-9960.

NELSON'S MUSIC CENTRE
Sales - Service - Instruction
1320 Broad St. 385-9728

1 BEAUTIFUL LITTLE HOFNER 6-string electric hollow body, Les Paul shape, 1950 model, 2 pickup, $175. 592-2540.

PIANO TUNER AND TECHnician, $12.50, 385-2524.
H. WILLIAMS

KING TRUMPET B FLAT AND case. $100. Excellent condition. Phone after 6, 477-4586.

OLDS ANNIVERSARY FLUTE. Best offer. 1050 Holmes. 382-7916 after 5 p.m.

BELL UPRIGHT PIANO, EXcellent condition; $400. 386-0380 after 5 p.m.

OLDS SPECIAL TRUMPET, EXcellent condition. Offers. 383-6281.

NEW 120 BASS ACCORDION AND music stand. $225. 477-3771.

70 MUSICAL INSTRUMENTS

BACK TO SCHOOL
SPECIALS
Organ and Pianos from $295
GLEESON MUSIC
707 Fort 388-9632

VICTORIA SOUND CENTRE
HAGSTROM 12 string, $195
RAVEN 12 string, $50
1315 Government St. 385-4642

TALISMAN MUSIC CENTRE
Bass Guitar Sale
939 Yates 384-9222

NEWCOMBE PIANO, GOOD CONdition. $300, 383-6525 or call at 751 View Street. Mon-Sat.

12-STRING GUITAR, GOOD CONdition, $65. Phone 384-1639 between 4:30-6:00 p.m.

MANDOLINS $19-$315
SOFT SOUNDS MUSIC
2031 Oak Bay 598-1524

FENDER DELUXE REVERB AMplifier, $225. Phone 592-6284 after 5 p.m.

PIANO TUNER — TECHNICIAN
NORMAN DUCKWORTH, 383-3083.

Eko bass and amp for ½ cost. 386-9153 after 6 p.m.

FLUTE, PERFECT FOR BEGINners, $65. 382-1130.

71 MUSIC TEACHERS

NEW METHOD
ORGAN—PIANO TEACHING
Now possible to learn 2 years' basic music in 6 months with the new ROGER WILLIAMS AUDIO VISUAL teaching method. Play with both hands in 3 weeks. Enquire now at:
GLEESON MUSIC
707 Fort 388-9632

TEMPO TREND STUDIOS LTD.
410 Burnside East
formerly Scott Wood Music
Vancouver Island Accordion School
We are now accepting registration for instruction in the following subjects: Accordion (instruments loaned to beginners), Piano, organ, guitar, drums. 384-2111 anytime.

386-9922 893 ESQUIMALT
Beat the downtown traffic
AQUARIUS MUSIC
ENROLLING NOW FOR
Instruction on most instruments.
Professional teachers.

BERNIE PORTER
NOW ENROLLING STUDENTS
FOR MOST INSTRUMENTS
384-0641 Hillside-Shelbourne
382-9542 Downtown

REGISTER NOW!
for your
Organ and piano lessons
Fully qualified teachers
SCOTT PIANO AND ORGAN
612 Fort 384-4628

PRIVATE LESSONS ON
most all musical instruments
HALL-FAIRFIELD MUSIC
CENTRE LIMITED
728 Fort 385-8342

PIANO LESSONS IN GORDON Head area, specializing in beginner and junior student. Phone 477-8725.

FRED DICKINSON, FORMERLY teacher of clarinet, Royal Manchester College of Music, will now accept clarinet students. 385-0561.

CLARINET LESSONS, BEGINners and advance. Lawrence de la Haye A.R.C.M. - L.G.S.M. 388-5270.

PIANO — OAK BAY
Beginners — Intermediate. 598-5019.

PIANO AND ACCORDION LESsons, Keating-Prospect Lake-Brentwood area. 652-2392.

PIANO LESSONS — BEGINNERS and intermediate. Metchosin area. Mrs. D. LaBossiere, 478-7169.

77 MOTORCYCLES

P—E—A—R—S—O—N
World of Pleasure
MOTORCYCLE DIVISION
Now for 1972
B.C.'s LARGEST
H—O—N—D—A
Dealer
In one year Pearson's have grown from a small "few" motorcycle sales store to become a vast merchandising complex—2nd to none in fact.
B.C.'s Largest Dealer
H—O—N—D—A
—only at Pearson's—
Will you see row upon row of gleaming models of Hondas, every color by the score and of course every model, almost by the dozens
H—O—N—D—A
OUTSELLS THE WORLD
5 to 1
Pearson's does even better
There has to be a reason.
H—O—N—D—A
From Pearson's
GUARANTEED FOR 1 YEAR
EVERY TRADE WELCOMED
EASY INSTANT CREDIT
Bank terms available
Every budget consideration
NO ONE
UNDERSELLS — OUT TRADES
PEARSON'S
2—3—8
BRAND NEW
MOTORCYCLES
To choose from
Of course
PEARSON SELLS FOR LESS
H—O—N—D—A
The Greatest Machine!
P—E—A—R—S—O—N
the Greatest Dealer!
Be Truly
HONDA—HAPPY
P—E—A—R—S—O—N
World of Pleasure
386-8424 — 382-2222

46 USED
HONDA TRADES
a few examples

68 HONDA 125 Reg. $250	Today $195
72 HONDA CT70 Reg. $400	Today $245
68 YAMAHA 180 Reg. $450	Today $375
68 NORTON 750 Reg. $500	Today $425
71 KAWASAKI 250 Reg. $700	Today $595
70 YAMAHA 360 Reg. $800	Today $695
71 NORTON 750 Reg. $1400	Today $1195

H—O—N—D—A
B.C.'s Largest Dealer
N—O—R—T—O—N
Island's Exclusive Dealer
M—O—T—O G—U—Z—Z—I
Island's Exclusive Dealer
P—E—A—R—S—O—N
"World of Pleasure"
MOTORCYCLE DIVISION
3388 Douglas — 382-2222, 386-8424
9 to 9 — Sat. 'til 6
"Next to Red Lion"

YAMAHA SALE

60 c.c. Mini. Was $399. Now	$ 335.00
100 cc. Twin. Was $635. Now	$ 495.00
125 cc. Twin. Was $ 735. Now	$ 595.00
175 cc. Enduro. Was. $835. Now	$ 785.00
200 cc. Twin. Was $850. Now	$ 745.00
250 cc. Twin. Was $995. Now	$ 895.00
250 cc. Enduro. Was $1025. Now	$ 975.00
650 cc. Twin. Was $1695. Now	$1595.00

TRADE-INS

1972 Yamaha, 650 cc.	$1445
1972 Honda, 450 cc.	$1095
1972 Yamaha, 250 cc. Trail.	$ 875
1972 Yamaha, 250 cc. Twin	$ 795
1972 D.K.W., 125 cc. Trail.	$ 795
1972 Hodaka, 125 cc. Trail.	$ 695
1971 B.S.A., 650 cc.	$1150
1971 Kaw., 100 cc. Trail.	$ 395
1970 Yam., 360 cc. Trail.	$695
1970 B.S.A., 441 cc. Trail	$ 695
1970 Yam., 100 cc. Twin,	$ 295
1969 Montesa, 250 cc. Cota.	$ 495
1954 B.S.A., 350 cc.	$ 295

EASY PAYMENT PLAN
TRADES IN WELCOME
LIMITED SUPPLY
AT
MULLINS MARINE SALES
LTD.
925 YATES STREET
382-1928

KAWASAKI TRAIL BOSS, 300 miles, $360. Hodaka 125 cc, 100 miles, $450. 388-5278, 5 to 8 p.m.

'70 C.B. 450 HONDA, EXcellent condition, $850 or best offer. 479-1463.

77 MOTORCYCLES

DE PAPE
MOTORS
REMEMBER
IF YOU BUY BEFOR
SEEING US YOU MA
HAVE PAID TOO
MUCH

MOTORCYCLES

1972 HONDA 500 FOUR
Exceptionally clean unit. Elec start and custom paint. Only 3 miles. $1

1971 HONDA 450
Double overhead cam. Spot and well cared for bike. Elec start. Only 4800 miles $

DE PAPE MOTORS LTD.
847 YATES 384-8

SUZUKI
The World Champion
250 c.c.
400 c.c.
500 c.c.
Classes
CLEARANCE SALE!
CLEARANCE SALE!
ALL 1972 SUZUKIS
Out they go — to make room the 1973 models.
Write Your Own Deal
Easy Terms Too
FREDERICK MOTORS
One block south of Bay betw Douglas and Government Stre
at
616 Queens Ave. 383-08

ONE ONLY
1972
KAWASAKI 750 H2
Serial No. 14314
$1389
No trades at this price
KAWASAKI CITY
3220 Douglas 383-95

NOW IN STOCK
GREEVES Pathfinders
and OSSA Models
Ideal for road or woods. Priced right at
BROOKLANDS
MOTORCYCLES
937 Fort 383-592

TRADE YOUR MOTORCYCLE ON A CAR!
Call LEA WALLE
NATIONAL MOTORS
384-8174

CLEARANCE OF ALL
MINIBIKES SAVE $ $
VIC. LAWNMOWER HOSPITAL
834 Johnson 386-833

'66 — 305 YAMAHA, GOOD CON dition, reliable back to school bike helmet included, $325, phon 385-8633 after 6.

MONTESA — BULTACO
Victoria MOTORCYCLE Sales
382-7905 1551 Pear S

1967 BSA THUNDERBOLT, 65 cc. New rings, valves and guides $700 or best offer. 598-4957.

'67 HONDA CM90. EXCELLEN condition. Inspected. 2 helmets an saddlebags included. Asking $20 Phone 658-5927.

1968 750 P11 NORTON. REBUIL motor. Must sell immediately. Sac rifice — best offer. 384-8694.

500 KAWASAKI, 1970 MODEL very good machine, excellent con dition. 385-4186.

'69 250 YAM STREE Scrambler, new tires, rebuilt, $35 firm. 656-5035.

'70 650 BSA THUNDERBOLT New rebuild. $800. 384-6716 any time.

1970 HONDA 750. IMMACULATE Accessories, $1350. 743-2633, Cobble Hill.

1971 650 YAMAHA, UNDER 3,00 miles, as new condition. $1,30 firm. 478-5617.

1969 HARLEY SPORTSTER, 90 cc, model XLH, not chopped 10,000 miles, $1400 cash. 598-2984.

250 SUZUKI X-6, OWNER HAS bought car. Offers. 479-6870 after p.m.

'72 HONDA, 350. $900 CASH. TO view, 592-9866 after 6 p.m.

1972 NORTON, 2000 MILES offers. 383-6281.

1969 YAMAHA 250 TWIN, LIKE new, 5,000 miles. Phone 652-2310.

1972 HONDA 750, 4 CYLINDER best offer. 478-2339.

'53 HARLEY 3 WHEELER, $600. Phone 478-3978.

'67 305 YAMAHA, CHEAP 652-2177.

THE ACE

World Champions

It's usually best to attempt to establish winners in your strongest side suit. But sometimes there may be other considerations.

Today's fascinating slam hand is a fine example of the exception to the general rule. Only careful thought and clear analysis will lead to success. Unfortunately, too much of this takes place after a slam goes down rather than before it's played.

Vulnerable: North-South
Dealer: East

NORTH
♠ A Q 7
♥ A K 8 6 3
♦ —
♣ A K Q 7 3

WEST
♠ 6 3
♥ Q 9 7 2
♦ A Q J 6 3 2
♣ 5

EAST
♠ K 5
♥ 10 4
♦ 10 9 7 4
♣ J 10 9 6 4

SOUTH
♠ J 10 9 8 4 2
♥ J 5
♦ K 8 5
♣ 8 2

The bidding:

East	South	West	North
Pass	Pass	3 ♦	4 ♦
Pass	4 ♠	Pass	5 ♦
Pass	6 ♠	Pass	Pass
Pass			

Opening lead: Three of spades.

The bidding was unusual after West's pre-emptive bid took some of the shine out of North's eyes. Doesn't someone always pre-empt when a hand like North's is dealt?

North handled the situation nicely. His first cue bid

70 MUSICAL INSTRUMENTS

BACK TO SCHOOL SPECIALS
Organ and Pianos from $295
GLEESON MUSIC
707 Fort 388-9632

VICTORIA SOUND CENTRE
HAGSTROM 12 string, $195
RAVEN 12 string, $50
1315 Government St. 385-4842

TALISMAN MUSIC CENTRE
Bass Guitar Sale
939 Yates 384-9222

NEWCOMBE PIANO, GOOD CONdition. $300, 383-6525 or call at 751 View Street. Mon-Sat.

12-STRING GUITAR, GOOD CONdition. $65. Phone 384-1639 between 4:30-6:00 p.m.

MANDOLINS $19-$315
SOFT SOUNDS MUSIC
2031 Oak Bay 598-1524

FENDER DELUXE REVERB AMplifier, $225. Phone 592-6284 after 5 p.m.

PIANO TUNER — TECHNICIAN NORMAN DUCKWORTH, 383-3083.

Eko bass and amp for ½ cost, 386-9153 after 6 p.m.

FLUTE, PERFECT FOR BEGINners, $65. 382-1130.

71 MUSIC TEACHERS

NEW METHOD ORGAN—PIANO TEACHING
Now possible to learn 2 years' basic music in 6 months with the new ROGER WILLIAMS AUDIO VISUAL teaching method. Play with both hands in 3 weeks. Enquire now at:
GLEESON MUSIC
707 Fort 388-9632

TEMPO TREND STUDIOS LTD.
410 Burnside East
formerly Scott Wood Music
Vancouver Island Accordion School
We are now accepting registration for instruction in the following subjects: Accordion (instruments loaned to beginners), Piano, organ, guitar, drums. 384-2111 anytime.

386-9922 893 ESQUIMALT
Beat the downtown traffic
AQUARIUS MUSIC
ENROLLING NOW FOR
Instruction on most instruments.
Professional teachers.

BERNIE PORTER
NOW ENROLLING STUDENTS FOR MOST INSTRUMENTS
384-0641 Hillside-Shelbourne
382-9542 Downtown

REGISTER NOW!
for your
Organ and piano lessons
Fully qualified teachers
SCOTT PIANO AND ORGAN
612 Fort 384-4628

PRIVATE LESSONS ON most all musical instruments
HALL-FAIRFIELD MUSIC CENTRE LIMITED
728 Fort 385-8342

PIANO LESSONS IN GORDON Head area, specializing in beginner and junior student. Phone 477-8725.

FRED DICKINSON, FORMERLY teacher of clarinet, Royal Manchester College of Music, will now accept clarinet students. 385-0561.

CLARINET LESSONS, BEGINners and advance. Lawrence de la Haye A.R.C.M. - L.G.S.M. 388-5270.

PIANO — OAK BAY
Beginners — Intermediate. 598-5019.

PIANO AND ACCORDION LESsons, Keating-Prospect Lake-Brentwood area. 652-2392.

PIANO LESSONS — BEGINNERS and intermediate. Metchosin area. Mrs. D. LaBossiere, 478-7169.

77 MOTORCYCLES

P—E—A—R—S—O—N
World of Pleasure
MOTORCYCLE DIVISION
Now for 1972
B.C.'s LARGEST
H—O—N—D—A
Dealer
In one year Pearson's have grown from a small "few" motorcycle sales store to become a vast merchandising complex—2nd to none in fact.
B.C.'s Largest Dealer
H—O—N—D—A
—only at Pearson's—
Will you see row upon row of gleaming models of Hondas, every color by the score and of course every model, almost by the dozens
H—O—N—D—A
OUTSELLS THE WORLD
5 to 1
Pearson's does even better
There has to be a reason.
H—O—N—D—A
From Pearson's
GUARANTEED FOR 1 YEAR
EVERY TRADE WELCOMED
EASY INSTANT CREDIT
Bank terms available
Every budget consideration
NO ONE UNDERSELLS — OUT TRADES
PEARSON'S
2—3—8
BRAND NEW MOTORCYCLES
To choose from
Of course
PEARSON SELLS FOR LESS
H—O—N—D—A
The Greatest Machine!
P—E—A—R—S—O—N
the Greatest Dealer!
Be Truly HONDA—HAPPY
P—E—A—R—S—O—N
World of Pleasure
386-8424 — 382-2222

46 USED HONDA TRADES
a few examples
68 HONDA 125 Reg. $250 Today $195
72 HONDA CT70 Reg. $400 Today $245
68 YAMAHA 180 Reg. $450 Today $375
68 NORTON 750 Reg. $500 Today $425
71 KAWASAKI 250 Reg. $700 Today $595
70 YAMAHA 360 Reg. $800 Today $695
71 NORTON 750 Reg. $1400 Today $1195
H—O—N—D—A
B.C.'s Largest Dealer
N—O—R—T—O—N
Island's Exclusive Dealer
M—O—T—O G—U—Z—Z—I
Island's Exclusive Dealer
P—E—A—R—S—O—N
"World of Pleasure"
MOTORCYCLE DIVISION
388 Douglas — 382-2222, 386-8424
9 to 9 — Sat. 'til 6
"Next to Red Lion"

YAMAHA SALE
c.c. Mini. Was $399. Now $335.00
cc. Twin. Was $635. Now $495.00
cc. Twin. Was $735. Now $595.00
cc. Enduro. Was $835. Now $785.00
cc. Twin. Was $850. Now $745.00
cc. Twin. Was $995. Now $895.00
cc. Enduro. Was $1025. Now $975.00
cc. Twin. Was $1695. Now $1595.00
TRADE-INS
2 Yamaha, 650 cc. $1445
2 Honda, 450 cc. $1095
2 Yamaha, 250 cc. Trail. $875
2 Yamaha, 250 cc. Twin $795
2 D.K.W., 125 cc. Trail. $795
2 Hodaka, 125 cc. Trail. $695
1 B.S.A., 650 cc. $1150
1 Kaw., 100 cc. Trail. $395
0 Yam., 360 cc. Trail. $695
0 B.S.A., 441 cc. Trail $695
0 Yam., 100 cc. Twin. $295
9 Montesa, 250 cc. Cota. $495
4 B.S.A., 350 cc. $295
EASY PAYMENT PLAN TRADES IN WELCOME LIMITED SUPPLY
AT
ULLINS MARINE SALES LTD.
925 YATES STREET
382-1928

WASAKI TRAIL BOSS, 300 s, $360. Hodaka 125 cc, 100 s, $650. 388-5278, 5 to 8 p.m.

C.B. 450 HONDA, EX condition, $850 or best r. 479-1463.

DE PAPE MOTORS
REMEMBER IF YOU BUY BEFORE SEEING US YOU MAY HAVE PAID TOO MUCH
MOTORCYCLES
1972 HONDA 500 FOUR
Exceptionally clean unit. Electric start and custom paint. Only 3800 miles. $1595
1971 HONDA 450
Double overhead cam. Spotless and well cared for bike. Electric start. Only 4800 miles $995
DE PAPE MOTORS LTD.
847 YATES 384-8035

SUZUKI
The World Champion
250 c.c.
400 c.c.
500 c.c.
Classes
CLEARANCE SALE!
CLEARANCE SALE!
ALL 1972 SUZUKIS
Out they go — to make room for the 1973 models.
Write Your Own Deal
Easy Terms Too
FREDERICK MOTORS
One block south of Bay between Douglas and Government Streets at
616 Queens Ave. 383-0823

ONE ONLY
1972
KAWASAKI 750 H2
Serial No. 14314
$1389
No trades at this price
KAWASAKI CITY
3220 Douglas 383-9529

NOW IN STOCK
GREEVES Pathfinders and OSSA Models
Ideal for road or woods. Priced right at
BROOKLANDS MOTORCYCLES
937 Fort 383-5926

TRADE YOUR MOTORCYCLE ON A CAR!
Call LEA WALLE
NATIONAL MOTORS
384-8174

CLEARANCE OF ALL MINIBIKES SAVE $ $
VIC. LAWNMOWER HOSPITAL
834 Johnson 386-8338

'66 — 305 YAMAHA, GOOD CONdition, reliable back to school bike, helmet included, $325, phone 385-8633 after 6.

MONTESA — BULTACO
Victoria MOTORCYCLE Sales
382-7905 1551 Pear St.

1967 BSA THUNDERBOLT, 650 cc. New rings, valves and guides, $700 or best offer. 598-4957.

'67 HONDA CM90. EXCELLENT condition. Inspected. 2 helmets and saddlebags included. Asking $200. Phone 658-5927.

1968 759 P11 NORTON. REBUILT motor. Must sell immediately. Sacrifice — best offer. 384-8694.

500 KAWASAKI, 1970 MODEL, very good machine, excellent condition. 385-4186.

'69 250 YAM STREET Scrambler, new tires, rebuilt, $350 firm. 656-5035.

'70 650 BSA THUNDERBOLT New rebuild. $800. 384-6716 anytime.

1970 HONDA 750. IMMACULATE. Accessories, $1350. 743-2633, Cobble Hill.

1971 650 YAMAHA, UNDER 3,000 miles, as new condition. $1,300 firm. 478-5617.

1969 HARLEY SPORTSTER, 900 cc, model XLH, not chopped, 10,000 miles, $1400 cash. 598-2984.

250 SUZUKI X-6, OWNER HAS bought car. Offers. 479-6870 after 4 p.m.

'72 HONDA, 350. $900 CASH. TO view, 592-9866 after 6 p.m.

1972 NORTON, 2000 MILES, offers. 383-6281.

1969 YAMAHA 250 TWIN, LIKE new, 5,000 miles. Phone 652-2310.

1972 HONDA 750, 4 CYLINDER. best offer. 478-2339.

'53 HARLEY 3 WHEELER. $600. Phone 478-3978.

'67 305 YAMAHA, CHEAP! 652-2177.

SHOW BIKE
Will sell 1956 Harley Davidson '74' full show, over $3,000 invested. Must see. No triflers. 386-3044.

TRADE IN. 1969 BSA, 441 chopped. Sell or trade $500. Haldin Motors, 1500 Blanshard. 384-6713 anytime.

HONDA 50. GREAT SHAPE. 2 helmets. Wet weather gear. $95. 592-1595.

'70 HARLEY, ELECTRIC LIGHT, extras, $2700. 478-5485.

78 BICYCLES

10-SPEEDS

		Dn.	Mo.
Eliminator	79.95	$10	$4
Ladies Eliminator	$84.95	$10	$5
Firebird	$89.95	$10	$5
Monshee	$103.95	$10	$5
Monshee Deluxe	$109.95	$10	$5
Gitane	$125.00	$10	$6
Gitane De Luxe	$135.00	$15	$6
Gitane S.S.	$149.95	$15	$7

GITANE SPECIAL
5-speeds reg. $114.95 now $99.95
10-speeds—free light and rear carrier.
—Also agents for CRESCENT, FALCON, PHILLIPS, BOTTECHIA and OTHERS
3, 5, 10-SPEEDS
—1-Year warranty on all bikes
—All terms O.A.C. up to 2 years on balance.
—Over 500 bikes to choose from
at
MULLINS MARINE SALES LTD.
925 Yates St. 382-1928

ONE OF VANCOUVER ISLAND'S LARGEST SELECTIONS 10-5-3-SPEEDS, AND STANDARD BIKES.
SPECIAL
Gitane 5-speeds
$119.90 reg. special $99.95
Gitane Pro $325.00 reg.
Gitane Apache
$125.00 reg. special $263.00
Gitane Gran sport $135.00
Gitane Gran sport with safety levers $145.00
These three 10-speeds come with a light and carrier free.
Good assortment of Used children's bikes. Assortment of used 10-speeds.
Good Terms Available
TRADES WELCOME
OPEN FRIDAY TILL 9:00 P.M.
GORDON'S SPORTING GOODS
382-5815 1030 Hillside

PEUGEOT, THE LEADING lightweight bike, all models, sizes and colors. Large stock of APOLLOS, RALEIGHS and other brand name bikes. SPECIALS on brand name bikes, prices drastically reduced. 'good used bikes. 1 year warranty. Best terms. Trades welcome.
Parts—Tires—Accessories
RUSS HAY BICYCLE SHOP
2542 Gov't. Ph. 384-4722
Open till 9:00 Friday

ROYAL OAK SPORTING GOODS
GITANE 5 SPEEDS
SPECIAL $99
Back to school bikes
Raleigh, Peugeot Monshee
Gitane, Apollo, BRC,
CCM, Crescent, Riviera
10-Speeds for all ages
TRADES AND TERMS
Full repair service
MINI RUCKSACKS $2.47
Royal Oak Shopping Centre

OAK BAY AND ESQUIMALT BICYCLE SHOPS
Two locations to serve you better
Raleigh, Gitane, Peugeot BRC, Apollo, Crescent and more
Full line of parts and accessories
EASY TERMS AVAILABLE
1968 Oak Bay 1211 Esquimalt
598-4111 388-6712

ROBINSON'S FOR 10-SPEEDS
1307 Broad St. 385-3429

CCM MUSTANG DUOMATIC FOR boy aged 9-12, like new, cost $74. Best offer of $35 or more. 592-6124.

FOR SALE—BOY'S MUSTANG bike, good condition. Phone 384-6229.

PEUGEOT 10 SPEED, ALL accessories. $100 or offers. 479-2685.

FOR SALE GIRL'S LARGE STANdard bike, $25. Good condition. 478-2379.

BOY'S CCM 2 SPEED BICYCLE, $40. Boy's ice skates, $6. 478-2568.

3-SPEED MAN'S BIKE, NEW, $70. 383-5467.

10-SPEED, $60 FIRM. PHONE 386-7069.

80 BOATS AND MARINE

MARINER MARINE POWER
Elastomuffle mufflers and Paragon cast iron manifolds for all marine engines.
Mobile service to all makes.
CHRIS-CRAFT, Universal and Flagship engines, parts and service.
21 Cadillac Avenue — 383-6582

15½X6 GLASSED CUSHIONED cabin, 40 h.p., little used. Tilt trailer. Offers. 598-3933.

10' GLEN-L RACING DINGHY, Calypso orange fibreglassed, dacron sail, used twice, 479-5910.

10 FT. ZODIAC INFLATABLE boat, near new. $370. or offer. 748-9631 Duncan.

FOR SALE: 11' FIBREGLASS sailboat, best offer. 652-3557.

12' THORNES CRUSADER, $175. Phone 479-2903.

THE ACES ON BRIDGE

World Champions

by IRA G. CORN JR.
TEAM CAPTAIN

It's usually best to attempt to establish winners in your strongest side suit. But sometimes there may be other considerations.

Today's fascinating slam hand is a fine example of the exception to the general rule. Only careful thought and clear analysis will lead to success. Unfortunately, too much of this takes place after a slam goes down rather than before it's played.

Vulnerable: North-South
Dealer: East

NORTH
♠ A Q 7
♥ A K 8 6 3
♦ —
♣ A K Q 7 3

WEST
♠ 6 3
♥ Q 9 7 2
♦ A Q J 6 3 2
♣ 5

EAST
♠ K 5
♥ 10 4
♦ 10 9 7 4
♣ J 10 9 6 4

SOUTH
♠ J 10 9 8 4 2
♥ J 5
♦ K 8 5
♣ 8 2

The bidding:

East	South	West	North
Pass	Pass	3 ♦	4 ♦
Pass	4 ♠	Pass	5 ♦
Pass	6 ♠	Pass	Pass
Pass			

Opening lead: Three of spades.

The bidding was unusual after West's pre-emptive bid took some of the shine out of North's eyes. Doesn't someone always pre-empt when a hand like North's is dealt?

North handled the situation nicely. His first cue bid asked South to bid something and his second cue bid asked South to bid a slam unless he was without assets.

West led a trump in hopes of cutting down some ruffing power and South's finesse went to East's king. A trump was returned and won in dummy.

Declarer could count five spades, one diamond ruff and five other top tricks. He needed to develop one more trick for his contract. Should he develop the stronger club suit or should he try to establish a fifth heart?

Declarer played clubs, his stronger side suit. And, with this, he lost his slam as many others would have. East's club holding made things impossible and it was too late to develop the hearts.

Declarer was unlucky but he should have made the hand. The club suit could always be developed as long as it was not divided five-one. Why not try the hearts first?

The winning play is to cash two high hearts and ruff a heart. Cross to a club and ruff a heart. The fifth heart becomes established and the slam is scored.

What if hearts had been five-one? Then declarer would still have had time to try the clubs. Two chances are always better than one.

Copyright 1972 by United Feature Syndicate, Inc.

80 BOATS AND MARINE

M M M M M M M M M M
MERCURY MARINE
FIBERFORM BOATS
10' to 28'
VICTORIA'S LARGEST DISPLAY OF TRI-HULLS
USED SPECIALS
14' ELGIN aluminum with 1967 Merc. 35 H.P. and controls, trailer.
READY TO GO $888
14' FIBREGLASS with 40 h.p. Merc. and controls plus trailer.
READY TO GO $988
14' THERMOLITE with 40 h.p. Evinrude plus trailer.
READY TO GO $1288
14'6 TRAVELER with convertible top, 45 h.p. Merc. and controls. Plus trailer.
READY TO GO $1388
15'6 SANGSTERCRAFT, convertible top, 65 H.P. Johnson, controls, Roadrunner trailer.
READY TO GO $2188
CLEARANCE!!
12' THORNES CRUSADER
$249
LIMITED STOCK
'OPEN' Friday Night
'TIL 9 P.M.
WE SERVICE WHAT WE SELL
MERC. OUTBOARDS
4 H.P. TO 150 H.P.
MERCURY MARINE SALES and SERVICE
Cloverdale and Oak
385-1457
M M M M M M M M M M

BOSUN'S CHARTERS LIMITED
CLUNKER SPECIAL!!!!!
20' Gulfmaster, 75 H.P. O-B. Although a sad sight, the hull is sound. Motor works very well occasionally. Offers will be accepted all of this week, terminating Sunday at 5 p.m. 10% deposit required. PLEASE someone take this beastly boat away!!!
ON THE OTHER HAND—
We have a beautiful 15 ft. Chriscraft Sports Runabout, fibreglass construction, 60 H.P. Mercruiser, stereo, full rubberized canvas cover. $2,250.
END OF SEASON CHARTER BOAT SALE!!
Crown 23's, from $ 7,000
Cal. 25 8,000
Albin 25, many extras 12,500
Crown 28 13,900
All Completely Equipped
ALSO
23' Cub sloop, cedar on oak, deck glassed; jib, genoa, main, cruising gear. Very fast and seaworthy. Well constructed and maintained. A gift at $3,150.
We have a number of excellent LIVE-ABOARD and OFFSHORE boats both in sail and power from $9,000 to $55,000.
STORE SPECIAL !!
This week only—
10% off on sextants, clocks, barometers, sounders and logs.
Visit us at
CLARK BROS. MARINA
10775 Macdonald Park Road
Sidney
P.O. Box 2001 656-3421

COHO SEASON SPECIALS
USED UNITS
1969 14' THERMOGLASS with 1966 reconditioned 40 H.P. Johnson electric. Full nautilex top and glass windshield $1295
1966 16'6" GLASSCRAFT hardtop, deep V, de luxe, built-in fuel tank, 110 H.P. Merc., new 2,000-lb. E-Z loader trailer. Never used in salt water $3800
1968 21' GREW sport runabout, very de luxe, many extras. Unique lapstrake hull design. Powered by 1968 100 H.P. Evinrude electric with power tilt $3700
Plus all the new K and C THERMOGLASS moiels from 14 to 22 feet in our display lot now.
ALL BAY MARINA
2238 Harbour Rl. 656-3167
Your authorized Evinrude, OMC, Volvo-Porta, Honda outboard dealer.

SELLING?
BUYING?
Or Just Looking
TRY
MARINA PARK YACHT SALES LTD.
Reserve NOW for winter moorage. Space available from 26' to 32' boats. Rates 70c per ft. per month by the year, 80c per ft. per month. All charges payable monthly. All facilities available at Sidney's most modern sheltered marina.
MARINA PARK
656-4222
LUHRS CRUISERS
MORGAN YACHTS

FRIDGE SPECIAL
50 lb. NORCOLD 12 volt and 110 volt compressor operated (4 amp draw). Only $199
3½ cu. ft. NORCOLD 12 volt and 110 volt compressor operated (5 amp. draw). Only $269
75 lb. ice box ONLY $35.95
WE ALSO STOCK
Fridges, freezer, sinks, plastic water tanks, pumps, toilets, dehumidifiers, interior panelling, 12 volt flourescent lights (low drain), table hardware, toilet chemicals all in stock at reasonable prices.
S. J. PEDEN LTD.
2855 Quesnel St. 386-3464

14'6" HOURSTON DEEP V GLASS craft, 45 h.p. Chrysler electric long shaft, full canvas top, 900 lbs., with Wilcot tilt boom, new battery, 2 tanks, skis, ropes, belts, ladder, jackets, spare, fresh water only, immaculate condition. New $2,900, sell $2,000. 479-2747 after 5.

DEFEND THE TOPSIDES OF your fine vessel with fine fenders of foam or filled with air. Buy a pair or more to save on wear and tear at
SHIP CHANDLERS (McQUADES)
1252 Wharf St. 383-1141

NEW 21'X8 HEAVY CONSTRUCTed hull, fast designed suitable work or pleasure, no deck or cabin, $800 open to offers. 656-4440. Evenings.

PHILBROOK'S SHIPYARD LTD.
2324 Harbor Rd., Sidney, B.C.
656-1157
Bearcat engine. SPENCER 31, any stage of construction.

14½' DOUBLE EAGLE, FIBREglass, 33 and 9.5-h.p. Evinrudes, trailer, 2 large gas tanks, convertible top. Hardly used. $2,150. 386-0768.

13'6" PLYWOOD BOAT, FIBREglassed bottom, factory-built trailer, 10-h.p. Mercury and tank, good condition, $250. 652-2902.

26 FT. THUNDERBIRD, FULLY equipped for racing or cruising. Phone White Rock, 748-8909.

12' ALUMINUM BOAT, EXcellent condition, $175. Phone 388-6373; after 6 p.m., 382-4627.

15' PLYWOOD BOAT, 18 H.P. Johnson long and short shafts, tilt boom trailer, $525. 652-3051.

WANTED: COMMERCIAL GURdies, also other commercial marine equipment. 642-5455.

P—E—A—R—S—O—N
World of Pleasure
MARINE DIVISION
Adds the Great
R—E—I—N—E—L—L
AMERICA'S NO. 1 BOAT
as an exclusive
We only have 3 in stock at the present, but we'll soon have the complete
1—9—7—3
Reinell line-up from
— 15 to 26 ft. —
They'll include
J—E—T—S I—O—S
OUTBOARDS
S—P—E—C—I—A—L
on brand new
C—O—B—R—A—S
I—O—S — outboards — Jets
15' runabout — 16' Family
16' super — 17' Bowrider
18' Family — 18 XL Jet
19' Hardtop — 22 Explorer
— There's a choice —
— We need the room —
All models of the great
C—H—R—Y—S—L—E—R
— PRICED TO SELL —
We have customers waiting for good used outboards and will go all the way to have you cruising with Chrysler at the smallest cost to you possible.
P—R—I—N—C—E—C—R—A—F—T
ALUMINUM CARTOP
They're the finest product fisherman boat-motor package.
ALL TRADES WELCOMED
EASY INSTANT CREDIT
Bank Terms Available
Every budget consideration
P—E—A—R—S—O—N
"World of Pleasure"
MARINE DIVISION
3388 Douglas — 382-2222 — 386-8424
9 to 9 — Sat. 'til 6
"Next to Red Lion"

SPECIAL
NEW 1971 MERC 50 H.P.
Electric, long. Reg.
$1250, now
$1000
at
MULLINS MARINE SALES LTD.
925 Yates 382-1928

SKOOKUM BOATS
END OF SEASON SALE
on all our remaining stock of fibreglass boats.
9 6' 8" dinghys from $75
2 9' Minto rowboats from $275
4 10' rowboats from $95
3 15' outboard fishing boats from $495
Open all weekend, Pat Bay Highway just north of Sidney. 656-3489.

BRITISH SEAGULL OUTBOARDS
SALES — PARTS — SERVICE
3¾ h.p. Featherweight $195
6¼ h.p. Forty Plus $215
10 h.p. Silver Century $280
Silver Century plus (with clutch) $345
Long shaft models add $10
2 reconditioned models
VIC. LAWNMOWER HOSPITAL
834 Johnson 386-8338

CANOES and KAYAKS
Fibreglass and poly dinghies, keystone mini outboards, oars and paddles
all and more at
BOSUN'S LOCKER
580 Johnson 386-1308

TRITON
AIR-COOLED OUTBOARDS
with water-cooled exhaust.
4 h.p. SPECIAL $183.00
5.5 h.p. SPECIAL $199.95
7.5 h.p. SPECIAL $254.60
VIC. LAWNMOWER HOSPITAL
834 Johnson 386-8338

ORIGIN DESIGN BOATS
Fibreglass materials
Resin $6.40 gal.
867 Viewfield 384-7752

—FIBREGLASS—
RESIN and CLOTH $6.40 a gal.
DAVE TAYLOR DECORATING CENTRE
579 Gorge Rd. E. 384-1914

PACIFIC AUTO MARINE
SHAWNIGAN-MILL BAY RD.
World record "Hondo" boats, trailers and inboard boat accessories. V-drives, jet units, outdrives. High performance marine and auto seed accessories. -Call 743-5122. Open 'til 8 p.m., Wed. and Fri.

33' DISPLACEMENT CRUISER, older but in excellent condition, 125 Chrysler Crown, F. W. cooling, sleeps 4-6 complete instruments, Daniels Marine Radio, Deep sounder, $7,900. 384-6396 from 5-7 p.m.

HARBOUR MACHINE LTD.
Time to repower now
CRUSADER Marine Engine in stock
CHRYSLER Marine Parts and service.
31 Erie St. 383-6555

PELAGIC PACIFIC
FIBREGLASS MATERIALS
4 Huron St. 386-1811

18' DAYSAILER, ENGLISH SEAgull class, fixed keel, cedar over oak, glassed. Aluminum mast and boom. Ratsey sails. Seagull outboard. 8' dinghy. $1,500 firm. 598-1322.

LORAN WITH TRANSISTORIZED power supply, $195. Guaranteed good working order.
Trans-World Electronics
1817 Douglas 385-1941

All make OUTBOARD REPAIRS fast and reasonable.
MULLINS MARINE SALES LTD.
925 Yates St.
Victoria, B.C. 382-1928

2" NYLON WEBBING,SUITABLE for hold down straps and safety straps.
VICTORIA TENT AND AWNING
831 Fisgard St. 382-5215

FACTORY CLEARANCE CANooes and cartop boats. Also two used canoes. Polyplast Products Ltd. 10235 Tsaykum Road, Sidney, 656-4389. 24 hours: 385-6593.

TILIKUM 29, FIBREGLASS sloop by Ray Richards N.A. Mouldings, patterns, and plans for the homebuilder. Hull. $2250. P.O. Box 132, Victoria.

LIVE-A-BOARD
37' Trimaran cutter. Rigged for ocean cruising. Built 1970. Cold Molded Const.; Box 91, Powell River.

16½' CABIN BOAT, 2 MOTORS, dual steering, 35 h.p. Johnson, 3½ h.p. Evinrude. 479-3110. 951 Jasmine.

12'6" CARVEL, REBUILT, LIKE new, 5 h.p. inboard, extension tongue trailer, $250. After 6 p.m. 598-5056.

MINTO DINGHY 9'. DARK BLUE fibreglass, teak trim, never used. $290. $350 new. 652-2510.

PETE'S TENT AND AWNING, boat covers and upholstery. Call 383-8959.

HOME MACHINE SHOP, TURNing, Welding, Fabricating. Reasonable rates. 658-8089.

AL'S BOAT TRAILERS, 18' heavy duty. Top quality, greatly reduced. 214 Dundas. 383-8233.

1971 18' FIBREFORM 120 INboard-outboard. Mercruiser and trailer. 386-0489.

16' FIBREGLASS CANOE, 4 months old, $200, delivered. 477-3910.

CANOE COVE MARINA
Yacht Brokerage
Sidney, B.C., 656-3915

21' GLEN-L, 100-H.P. MERCURY, sleeps 4, excellent condition, with many extras, $1,800. 477-3254.

BOW RAILS
PRODESTO MARINE IND. LTD.
546 Brookleigh Rd. 658-5271

WANTED — 15 TO 20 H.P. motor. Good condition, reasonable. 477-2596.

14' CLINKER, 9 H.P. BRIGGS-Stratton, trailer. $375. 592-7086.

15' BOAT — 20 H.P. JOHNSON and trailer. $450. 112-647-5588.

FOR SALE: HEAVY DUTY BOAT trailer. Offers. 478-5745.

17½' INBOARD WITH TRAILER, after 5 weekdays, 386-3656.

32' HOUSE BOAT. ASKING $900. 477-5408 Mike.

13' ALUMINUM RUNABOUT, offers. 384-5494.

OAK BAY MARINE SALES AND SERVICE
Dealers for:
MARLIN, STARCRAFT, GREW
OMC, EVINRUDE
VOLVO-PENTA
Complete line of new boats and motors in stock and immediately available. Open 7 days a week. 9 a.m. to 9 p.m.
USED BOATS AVAILABLE
SAIL
25' Cal, 9.9 Chrysler O-B $9400
20' Cal-Main-Jen.-Spinica-Dingy 6½ O-B $4200
18' Crown 1-year-old $2895
23' Crown fully equipped 9.9 Crys. elec. O-B $7995
17½ Sail-wood — 3 H.P. O-B $800
30' Sailboat offers
Showroom condition 16' COBRA — 135 H.P. Mercury, 2000 lb. wide track trailer, custom top — skis etc. Purchase price $6500 selling $4400
MOTOR
22' Cabin boat In-b $2895
19' Custom hull — o-b $1650
20' Plank hull — rebuilt industrial in-b $1250
26' Double ender — very good $1375
22' fibreglassed, very good hull $800
20' Glen-L hull — 50 h.p. Merc o-b $1925
16' Fibreglass, 40 h.p. o-b, trailer $1700
14' Aluminum 28 H.P. O-B trailer $995
15' Marlin 40 h.p. o-b-trailer $1750
18' Deep V fibreglass, Volvo in-b $3495
21' Aluminum cabin, Merc. in-b $5295
16' Thermoglass 60 h.p., trailer $2495
19' Rienel, Volvo in-b $3300
18' Wood, cabin, 2 o-b $2420
Many others
CRUISERS
2 Trojans 25' $13,000
49' Converted tug $12,000
41' converted fishboat (fibreglass hull) $15,750
and others
OAK BAY MARINE SALES AND SERVICE
598-3393
"The Natural Place to Buy"

GIBSON POWERCRAFT CENTRE LTD.
NEW OUTBOARD SPECIALS
'72 4 H.P. JOHNSON — weedless $255
'72 4 H.P. JOHNSON — right angle $260
'72 55 H.P. BEARCAT — 4-cycle $1695
USED EQUIPMENT
13' Plywood, glassed $ 275
14' Fiberglas, c-w trailer (as is) $ 95
15' Munro fibreglas $ 375
15½' Sangstercraft c-w trailer $1250
16' OMC Gullwing runabout c-w 85 H.P. BEARCAT and trailer $3495
'69 85 H.P. JOHNSON outboard $1095
'71 20 H.P. Viking $ 440
'70 115 H.P. JOHNSON outboard $1295
CONSIGNMENT SALE
1972 Model
19' K and C Thermoglass Hard Top Cruiser with 165 HP OMC inboard-outboard. Sleeps 3, has marine head, camper canvas. Loaded with extra equipment including:
1972 9½ HP Johnson
Fresh Water Cooling (Main Engine)
Complete Instrumentation
Complete Safety Package
Many more items.
List Price Complete $8,603
"Open to Offers"
"It's the service that sets us apart"
382-8291
2520 Gov't. (Near Bay St.)
(Formerly Coast Power Machines)

NATIONAL BOAT SALES
Just listed, a fine 23' cabin cruiser in perfect condition. Full price $4200. If this is your price range, lots of good fishing weather left. The Cal 25' advertised last week is sold. List your Sail boat with us for quick sale.
The "Snow Goose" 33' family cruiser, a live-aboard has been reduced to $5900. A real buy.
Just available a 24' auxiliary sloop, new deck and 1971 inboard diesel and sails. Offered at $4900, needs a new owner. Current survey available. The famous "Grand Banks" is at our dock. Luxury at sea is yours when you own one of these fine diesel cruisers. If you prefer quality to mere ornamentation the Grand Banks 32 is your boat. Come in and let us talk. Many more listings available in power and sail, large and small. Long term financing.
NATIONAL PROPERTIES LTD.
Marine Division
AND GEOFF SIMPSON
2270 Harbour Rd. Sidney, B.C.
656-3966

VAN ISLE MARINA
54' TRAWLER, Gardner diesel, radar, loran, sounder, ideal to convert for charter $41,000
52' DISP. MOTOR YACHT, G.M. 6-71 diesel boathouse $37,500
36' DISP. CRUISER, 85 H.P. Chrysler, radio, C.B., sounder $14,000
28' CHRIS CONSTELLATION, 185, H.P. FWC refurbished '72 $13,500
30' BRANDLMAYR, 177 H.P. Chrysler, very roomy $12,500
30' YAWL, all mahogany, good sails $13 300
37' ALBERG racer cruiser, diesel, many extras $35,000
30' NIAGARA SLOOP, good racing record and fast $14,000
Now is the time to sell your boat through our sales dock. We give maximum coverage. STEPHEN WURSTER, Yacht Broker.
VAN ISLE MARINA CO. LTD.
Tsehum Harbour Sidney, B.C.
656-1138 P.O. Box 2130

SAFE SAFE SAFE
The World Famous
ZODIAC
Used by Jacques Cousteau for his ocean explorations!
Sizes Range From 7'3" to 19'
For Demonstration Ride Phone
CORTINA CAR CENTRE
Yates at Quadra
384-5555
(A Division of Peter Pollen Ford Sales)

BUYING A NEW SAIL BOAT?
Choose from the world's finest — RANGER 23, 26, 29, 33 — on view at Westport Marina, Sidney.
SEA SPRAY YACHTS LTD.
658-5485

CUSTOM BOAT BUILDING, ALL kinds of repairs, fibreglassing.
JENKINS MARINE
479-2244 479-6038

18' MONK HULL, 2 MOTORS, 75 and 7½ Johnson, canvas cover and trailer, moored in Sidney, 479-7494. After 5, $2200.

WANTED: GOOD RUNABOUT OR cruiser on trade for new condominium apartment. Phone 384-3021.

CLINKER BUILT 17' FULL cabin, 9½ horsepower Briggs and Stratton inboard electric start. $675. 477-3941.

GUIDE AT SOOKE HAS 35' cabin cruiser for hire. 642-5967 after 5 or weekends.

15' GLEN L WITH '67 MERC 50, waterski equipment, $800. Phone Sunday, 478-3698.

1971 K AND C FIBERGLASS Cruiser, 21 ft., like new, 170-h.p. Volvo inboard-outboard. Stove, sink, toilet, fridge, electric water pump, depth recorder, double convertible top, outboard bracket, time meter, compass. Extra parts, including owner boathouse, Van Isle. $8250. Phone 592-1060 for appointment.

FAST 25' CRUISER, 210 H.P. Chrysler Fresh Water Cooled, reduction gear, enclosed head, propane Galley and heat, new canvas all perfect condition. Sell or trade for displacement type. 385-3757 or Ganges 537-5320.

NAVY OWNER TRANSFERRED
"The Zephyr" 34' motor vessel displacement hull, Gray marine, 85 hp chemical head, sleeps 4, Westport Marina, $5000. After 9 p.m. —384-9273, 598-1332.

SAVE $1,000, NEVER USED, fully equipped covered 15' fibreform runabout with quality trailer, new 20 h.p. Mercury, 4 h.p. Johnson. $2800 value for $1800 cash. Phone 383-1965.

31 FT., 10 FT. BEAM, HEAVY constructed hull, with rebuilt Chrysler marine engine. For appointment, 383-6555, Harbour Machine Ltd.

LABOR DAY SPECIAL
New 1972 Yamaha motors, weekend special, 20% off on all models. Miller's Marine Ltd., 2300 Canoe Cove, Sidney. 656-4365.

AIRGUIDE TACHOMETERS, speedometers, compasses, 20 per cent off. Royal Oak Sporting. 479-4232.

18-FT. CEDAR PLANK RUNabout, excellent condition, new teak decks and upholstery. 292 Ford. $1995 firm. 656-1674.

17' MOULDED PLYWOOD BOAT, excellent sea boat for children, 65 h.p. Mercury outboard and trailer. All in top condition 598-4760.

CAL 20, 1970 MODEL, MANY extras including motor, life lines, etc. A steal at $4,000. Phone 477-6610 or 477-6030.

VANCOUVER ISLAND REPREsentatives for Coronado Scampi and Islander Yachts. Duncan, 746-5721.

14' BOAT WITH INBOARD ENgine, like new condition, open for offers. Also 6½-h.p. Wisconsin engine and clutch. 479-5731.

4 CYLINDER, 35 H.P., FRESH water cooled Ford marine engine, with marine clutch and reverse gear, completely rebuilt. $350.

21' LAPSTRAKE CABIN, marine toilet, sleeps 2, $950. 383-0496.

18' VIKING II WITH 75 JOHNson, $1400 or offers. (At Halls). 479-3103.

1964 JOHNSON 28-H.P., ELECtric start, excellent condition, $225. 592-6109.

88 AIRCRAFT

ONE-OWNER 1967 ALON, FULL panel, V.H.F. 500 hours total time, in excellent condition, always hangered, $6,850 firm. 383-5298.

92 SPORTING GOODS

GUNS GUNS GUNS
RIFLES: 270 Husq.—4x $215; 7mm Mag. BSA $169; 30-30 Marline $129; 7mm Rem Mag.—4x $215; 30-06 CIL clip $135; 243 BSA $135; 308 Alpine $119; 44-40 Win. $159; 22-410 Savage $49.
SHOTGUNS: 12 Rem. P. $89; 410 dble. $49; 12 Fox D. $139; 12 Mossberg P. $99; 12 Beretta O-U $225; 12 Bernadelli $229; 12 Win. $29; Supreme 12 3-inch D. $99.
HANDGUNS: 41 S-W $197; 357 S-W 27, 8-inch, $195; 9mm S-W $155; 357 Colt $149; 38 Special $35; 22 Hi-Stan Rev. $59; 36 Cap-ball $59; 22 Reck $49; 32 Browning $59; 25 Colt $39.
BUY — SELL — TRADE
ROBINSON'S
43 years serving Victoria
1307 Broad St. 385-3429

AQUAKNOX SCHOOL OF DIVING
FALL and WINTER Courses
Certifications offered:
—NAUI Basic Scuba
—NAUI Adv. Scuba
—NAUI Skin Diver
—YM-YWCA Skin Diver
—YM-YWCA Basic Scuba
Equipment discounts for students. Courses commencing Sept. 10-72. Be trained by a professional Instructors' Instructor. For further info. 386-2525
(Div. of Bosun's Charters)

ROYAL OAK SPORTING GOODS
Everything for Hockey School
ADIDAS PUMA BAUER
Soccer, football training shoes for all ages. 20% off swim fins, masks and snorkels. Skate sharpening 50c.
Royal Oak Shopping Centre

303 JUNGLE CARBINE, $45. 303 Rifle, 30-06 Springfield, $45. Winchester 12 gauge pump, $45. 60 mm Spotting scope and trip-pod. 1864 Parkerfield, Flintlock pistol. $150. Cold Lightning pump rifle, 1885 - 38 cal. $160. 386-9822.

303 JUNGLE CARBINE, $45. 303 Rifle, 30-06 Springfield, $45. Winchester 12 gauge pump, $45. 60mm Spotting scope, and tri-pod. 1864 Parkerfield, Flintlock pistol, $150. 386-9822.

WANTED: ONE PAIR LADIES Knebli or Stubbart figure skates with good blades, size 7½ shoe, good condition. 479-1880.

SCUBA PRO PROFESSIONAL
Diving equipment is now being featured at Frank White's Scuba Shop. 832 Fisgard.

RUBBER DUCKY DIVERS, water wear, wholesale price. 1248 May St., 384-3090.

RAY'S SPORTS CENTRE
Complete Hockey School Supplies
1692 Douglas 385-6313

WET SUITS
Custom made with sewn seams, Dan's Diving Den. 478-7808.

RIFLE, 222 ANSCHUTZ, 10X SCOpechief, 100 rounds brass, etc. 656-4015.

RIFLES, SCOPES AND SHOTguns. 939 Esquimalt Road. 383-7714.

COLT TARGETSMAN 22-calibre automatic pistol. 6" barrel. Immaculate. 642-3425.

303 RIFLE, MONTE CARLO stock, 6-power scope, sling. $85. 478-1115.

3-WHEEL ELECTRIC GOLF cart with charger, $400. 382-8956 after 6.

$58 BINOCULARS 7X35, ONLY $28, excellent condition. 592-3490.

ROBINSON'S FOR ARCHERY
1307 Broad St. 385-3429

93 CAMERAS, SUPPLIES AND PHOTO FINISHING

SIMPSONS-SEARS
Camera Counter
for top quality photofinishing on G.A.F. Kodak Fujicolor negative films. All prints in new silk finish. 12 exposure roll ONLY $2.99
"POSTERS"
20"x36"
NOW AVAILABLE
From black and white or colour negatives.
ONLY $5.95
388-9111
Extension 203

CLEARANCE SALE PRICES IN EFFECT UNTIL SAT. SEPT. 2
HILTON PHOTO SUPPLIES LTD.
Trans-Canada Highway
Chemainus
Vancouver Island's Finest Photo Supply Centre
Drawer 750 Ph. 246-3311

VPS HAS TWO STORES WITH ONE IDEA . . . to help you get the best possible pictures. And when you've got them, our speedy processing service gives you jumbo SILK FINISH PRINTS from your color negative film . . . only $2.99 for 12 exposure roll, $4.49 for 20.
VICTORIA PHOTO SUPPLY
1015 Douglas Street 385-3458
Hillside Centre 383-8831

CLICK!.
WE HAVE
FUJI FILM
FUJI FILM
FUJI FILM
CAMERAS
FUJICA compact
A beautiful family camera — completely automatic
ONLY
$49.95
STOCK UP on film for the LABOR DAY WEEKEND.
FUJICHROME 36 exposure
ONLY $4.99
36 EXPOSURE is cheaper per slide
all at
ELECTRIC EYE
1006 BROAD
386-0333
HELPING YOU get BETTER PICTURES is our business.

FOR SALE: BAUER C-20 SUPER eight movie camera with case — Bauer T-4 dual 8 movie projector — Walz standard 8 editor, Kodak standard 8 splicer. All like new for $225. Phone 592-7040.

FOR SALE: HASSELBLAD SYStems electronic flash system, 3 heads, stand umbrellas, total value, $6,500, asking $4,050. Firm price. Call 385-3169. Ask for K. Watson.

ZOOM SUPER — CAMERA, dual projector, screen, dual editor. 383-9291.

TWO 35 MM CAMERAS: PETRI color automatic, $60; Olympus ½ frame, $20. 656-4015.

YASHICA TLR MODEL 635, Takes 120 and 35 mm film. As new, $65. 384-9645.

96 RANGES, STOVES AND FURNACES

DE LUXE 40" ENTERPRISE OIL range. Automatic or manual oven control. Complete with 60-gallon drum and stand. 385-2922, 9-5 p.m.

OIL STOVE IN GOOD CONDItion, includes 45 gal. oil barrel and stand. Ideal for cottage offers. Phone after 5, 592-4318 or 388-9317.

KITCHEN OIL STOVE, SPACE heater, two 45-gallon tanks on stands, pure bronze hot water tank, complete unit. 598-5305.

LARGE MOFFAT ELECTRIC range, oven door window, $60. 478-2727.

FINDLEY GAS RANGE WITH garbage burner. Good condition. Reasonable. 592-7581.

27'' GENERAL ELECTRIC range — built in. Excellent condition. $95. 477-5040.

MCCLARY OIL BURNING space heater, top condition, $47.50. 656-2810.

CONVERTED OIL FURNACE with ducts good working order. Offers. 652-1866.

HOT AIR FURNACE AND ducts. $50. 656-2163.

97 FURNITURE

DISPLAY SUITE
One bedroom apt. of fine quality modern style furniture reduced to clear. Call J. Snare 386-2450. Eves. 382-6062. Continental Home Supply, 851 Johnson.

LUNDS AUCTIONEERS
WE BUY AND APPRAISE
926 Fort 386-3308

Buy — Sell — Appraise
KILSHAW'S AUCTIONEERS
1115 Fort 384-6441

PAY CASH AND SAVE
See Our Ad Under Miscellaneous
PANDORA FURNITURE LTD.
NEW AND USED FURNITURE
1050 PANDORA AVE.
383-6319

VILAS COLLECTOR'S ITEMS: LE Moyne triple dresser with mirror and matching chest. In excellent condition. Must be seen to be appreicated. 656-4657.

FURNITURE — CARPETS
Cleaned in your home.
For free estimates call
Ambassador Home Service 382-5532

WANTED — KING, QUEEN, OR double bed and dressers, Spanish style preferred, nut not essential. 478-3788.

DOUBLE BED, 1 YEAR OLD, $45. Couch, ash brown leatherette, 1 year old, $60. 384-5807, before 4 p.m., after midnight.

LARGE 4-CUSHION CHESTERfield with chair, 3 years. $175. 478-7854.

HUB FURNITURE
Buy and sell good used furniture.
715 Johnson 384-6425

1 BROWN HIDE-A-BED, GOOD condition, for sale or trade. 386-2774.

CHESTERFIELD AND CHAIR, good condition, reasonable. 383-3989.

NYLON CHESTERFIELD AND chair, cocoa brown, as new, $100. 383-8619.

1 SINGLE RED MAPLE BED, $25. 385-8157.

2 ARM CHAIRS; 1-DAY BED, OLD style. 479-6067.

FOR SALE: BEDROOM FURNIture. 385-7235.

DINING TABLE, MODERN, Danish teak, $75. 385-4262.

BREAKFAST ROOM SET, table, ½ chairs, $25. 656-2163.

OAK BUFFET, $75; MAHOGANY cabinet, $69. 598-1883.

GOOD FURNITURE FOR SALE. Apt. 4-3316 Harriet Road.

98 TV, STEREO, RADIO SALES AND SERVICE

COLOR TV
Rent or rent to own
$16 MONTHLY AND UP
ZENITH
FLEETWOOD
HITACHI
PANASONIC
PHILCO FORD
Immediate City Wide Delivery
CALL NOW, 385-2435
24-hour phone service
MAIS FURNITURE
1821 COOK

1970 ADMIRAL STEREO, AM-FM, with BSR changer, beautiful condition. Must be sold. Best offer. 477-4585.

HAVE PURCHASED SIMPSONS-Sears Silvertone color TV. Have for sale 21" Viking color TV, not working, best offer. 384-9874.

GRAMPIAN RIBBON MICROphone 25-50 ohms, excellent condition. 479-7752.

21" BLACK AND WHITE TV, Phillips console model, good working order, $25. 383-4017.

BLACK AND WHITE TV, R.C.A., in good condition, $30. 658-5397.

$35 and $55 excellent black and white TV's. 592-6577.

21" TV FOR SALE, WORKING well, $35. 386-0710.

1968 PHILLIPS 25" COLOUR TV. 388-6081.

RENT TO OWN
$18.89
1972 Electrohome 19" color TV. 3 years unconditional guarantee on all parts and labour, 6 years on picture tube.
WE SELL THE BEST AND SERVICE THE REST.
Service dept. also open
CITY CENTRE TV
3970 Shelbourne 477-6971
University Heights Mall
10 a.m.-10 p.m. daily.

CLEARANCE
1972 MODELS OF
NATIONALLY ADVERTISED
TVs AND STEREOS
TILLICUM FURNITURE AND APPLIANCES
Hillside Shopping Centre
382-3331

SPRING CLEAN UP ON ALL 1972 models. Now you can own a 1972 Electrohome color TV for only $17 monthly or get on our rent to purchase plan on the 20" BW. TV. As low as $8 monthly. Also 25" and 26" Electrohome color TVs, available on a very low monthly basis. Clearing out all used black and white TVs as low as $25 per unit. Limited quantities. Call now, City Centre TV, 477-6971.

MANY NAME BRAND "ONE OF A KIND"
TVs, Stereos, Record Players AT DEALERS' COST
KENT'S LTD.
742 Fort St. 383-7104

WHY WAIT!
TRADE-IN NOW
WE NEED USED EQUIPMENT
Crown, Quad, AR, Marantz
NOTE!
Quad price increasing Oct. 1. Deal now for never-again prices.
CAV ELECTRONICS
758 Yates 388-6564

RENT TV
BLACK and WHITE and COLOR
Week or month — long term rates.
BUTLER BROTHERS
1720 Douglas 385-3832
(ACROSS FROM THE BAY)

HAVE PURCHASED SIMPSONS-Sears Silvertone stereo, have for sale Fleetwood cabinet stereo in excellent condition, 6 speakers, AM-FM stereo, radio and record player. $180. 384-5816.

LLOYD'S SOLID STATE MULTIplex receiver AM-FM tape deck, 100 watts, 1 year old, plus turntable, air suspension speakers, plus accessories. $175 firm. 383-1855.

HAVE PURCHASED SIMPSONS-Sears Silvertone color TV. Have for sale 19" Denon portable color TV, walnut cabinet, 4-years-old, good working order, $199. 478-6366.

TV RENTALS
FROM $7.00 PER MONTH
A reliable rental service
MAIS FURNITURE
1821 Cook St. 385-2435

LENCO TURNTABLE, COMPOnent cabinet with closing speaker, Leak 10" speaker in enclosure, Phillips stereo tape recorder. 598-1883.

BE PUNCTUAL WITH A CLOCK radio from Butler Brothers, 1720 Douglas St. Choose from Admiral, Zenith and Panasonic. From $39.95 for AM-FM.

REASONABLE GUARANTEED car radio repairs. Burnside Car Radio, 350 Burnside Road East. 385-7379.

HUDSON'S TAPE CENTRE
The Home of Quality
Tandberg Noresco Philips
382-0923 1543 Fort St.

FISHER STEREO COMPONENTS
Save, save on package deals.
ATLAS STEREO AND TV
763 Fort 385-2712

BELL HOWELL CASSETTE tape recorder with 2 mahogany speaker boxes and 12 cassettes. Closest offer to $100. 478-2256.

HEADQUARTERS FOR CITIZEN band radios (C.B.) warehouse sales. Macdonald Furniture Mart, Pandora and Broad. 383-1171.

SALES—SERVICE—TV RENTALS
AUTHORIZED PHILIPS DEALER.
ELECTRON
100 W. BURNSIDE RD. 383-5432

TOSHIBA SA20Y, TUNER AMplifier, 60 watts per channel, excellent condition, offers. 388-4529 befor 7 p.m.

FOR SALE GRUNDIG STEREO, 10 speaker. For more information 388-5825.

5 YEAR OLD 3-WAY COMBINAtion. Will sell or trade for a portable black and white. 388-6302.

TURNTABLE, THORENS, AUTOmatic, with Shure E cartridge, $150. 385-4262.

99 GROCERIES, MEAT AND PRODUCE

THE WAREHOUSE WHOLESALE Food Distributors, 47 Songhees Rd. First turn left — 100 feet past Johnson St. Bridge, and Oakcrest, 3475 Quadra. Prices effective Thurs., Fri., Sat. Open to the public daily, 9 a.m. to 9 p.m. Open Saturday 'til 6 p.m. Chuck Steaks, Canada Choice, lean, 69c lb. Fresh Frying Chicken, Gr. A, 45c lb. Oranges, fresh, juicy, 7 lbs. 79c. No. 1 fresh dug, new potatoes, 20-lb. bag 89c. Fresh, large green Bell Peppers, 5c ea. Rhodes fresh, frozen bread dough, 5 loaves 59c. Krispie's Potato Chips, Reg. 59c size, 39c. Allen's Fruit Drinks, 3 48-oz. tins 89c. Delsey 2-ply toilet tissue, 4 rolls 49c. Sun Rype Blue Label apply juice, 5 19-oz. tins $1.

FRONT QUARTER SALE
Cut, wrapped, ready for your barbecue, low, low price 55c lb.
Sides of beef 69c lb.
SPECIAL SUMMER
Bar-B-Cue pack 50 lbs. $36.95
No waste and includes 20 lbs. chuck steaks.
ALBERTA MEAT MARKET
1811 Cook 383-3012

HARVEY'S MEATS
2709 Quadra 383-2031
"A" turkeys, 8-11 lbs. 49c lb.
Home-cured hams 69c lb.
Potato salad 59c lb.
Red Brand sides—cut, wrapped and guaranteed 75c lb.
Red Brand Hinds 89c lb.

FREEZER ORDER SAVINGS
Red or blue brand beef—side 72c, hinds 85c, front 61c; cut wrapped, quick frozen and delivered. Easy terms to suit you. Open Sundays.
JIM'S LOW COST
284 Belmont Road 478-3424

SUMMER SALE
Canada Choice, Canada good freezer beef, sides 72c lb., hind quarter 85c lb., front quarter 61c lb. Super Low Cost Market, 899 Esquimalt Road. 382-8196, open daily 9-9.

CUCUMBER, LARGE AND small, Marrows, squash, zucchini, Savoy and green cabbage. No Monday please. 5225 Santa Clara Avenue.

SILVER RILL FARM CORN
Pick your own or ready picked. No. 1 freezing corn. 7179 Central Saanich Road at Shady Creek. 652-3509.

APPLES AND CORN
Tons and tons of apples. Freezer corn (pick your own) 35c a dozen. At Saanich Orchards off Stelly's X Road. 652-2009.

SHOP AT "THE WAREHOUSE" Wholesale Food Distributors, 47 Songhees Rd.; first turn left — 100 ft. past the Johnson St. Bridge. Open daily, 9 to 9, Sat. 'til 6 p.m.

CORN — CORN — CORN
Pick your own; ready picked freezer corn — Order now. 652-2560. 6506 Oldfield Road.

FOUR WINDS FRUIT FARM, 759 Haliburton Road. Cull apples, $1.75 per bushel. Also fresh apples and blackberries. 658-8305.

FIRBANK FARM
1180 ROYAL OAK
Fresh Fruit and Produce

WILLIAMS QUALITY MEATS
Red Brand hinds $74.95 ea
795 Fort St. 384-1613

BLUELAKE BEANS, TOMATOES. Order for canning, freezing. 652-2843.

APPLES, CRISP AND JUICY, early Macs. Dill cucumbers. Orders taken. 1892 Prosser Road. 652-3557.

VICTORIA MEAT MARKET
COMPARE ANYWHERE
625 JOHNSON STREET

LARGE BARTLETT PEARS, picked. 20c a lb. 385-2540.

WANTED: 200 LBS. RIPE TOMAtoes for canning. 478-2310.

100 MISCELLANEOUS FOR SALE

UNDER THE YELLOW SIGN
USED
Solid birch students desk $49.95
Solid birch matching chair $ 9.95
Large 5-Dr. chest $24.95
Walnut 4-Dr. chest $49.95
Swivel rocker $39.95
2-Pce. sectional suite $109.95
2-Pce. chester suite $ 49.95
Findlay 24" Elec. range $39.95
Fleetwood radio-record player $ 9.95
NEW
2-Pce. Daveno suites, from $149.95
2-Pce. naughahide daveno suites, from $169.95
Wall plaques, from $16.95
Browse Around
Our Large Selection
Free Delivery
BARGAIN ANNEX
753 VIEW ST.
Division of Standard Furniture
382-5111

WAREHOUSE USED BARGAINS
USED TVs AND FURNITURE
1 only 19" Fleetwood portable 2 pole antenna. Good condition. Only $69.95
1 only 23" RCA console TV. Beautiful French Provincial cabinet. Guaranteed, $129.95
1 only 23" Electrohome console. New picture tube. 1 year warranty. Only $99.95
Several other good used TVs from $29.95
1 only 2 pc. lounge chesterfield, wide arms, good condition. Brown-beige fabric. Only $79.95
MAIS FURNITURE
1821 Cook St.
385-2435

NEW AND USED FURNITURE
2-pc. chesterfield suites, $95.00 to $359.00; swivel rockers $119.00; de luxe recliners, $159.00; studio couch, $49.50; converto, $79.00; bedroom suites, $139.00 to $299.00; bunk beds, $129.00; rollaway cots, $24.50 to $37.50; single Hollywood beds, $32.50 to $56.95; queen size mattress and box spring, $119.00; 5-pc. kitchen suites, $32.50 to $79.00; Duncan Phyfe drop leaf table and 6 chairs $262.50; 9-pc. maple dining suite, $529.00; console dining table, $119.00; gate leg table, $49.00; set of 4 lyre back chairs, $99.00; china cabinets, $79.00 to $179.00; buffets, $59.00 to $159.00; fire screen, $7.95 to $24.95; fire grate, $3.88; refrigerators, $39.00 to $149.00; TVs, $69.00 to $99.00; wringer washer, $59.00.
PANDORA FURNITURE LTD.
New and Used Furniture
1050 Pandora Ave.
383-6319

NOW IS THE TIME!
TO CHECK OUR
LARGE STOCK OF
NEW AND
GOOD USED
FURNITURE — APPLIANCES
ROYAL FURNITURE AND APPLIANCES
733 Johnson 388-9021

PEOPLE'S TRADING POST
16' speedboat, 15' fibreglass boat and trailer, smaller boats 15" chrome wheels, oak desks, rugs, chrome sets, chesterfields, etc.
2510 Trans-Canada Highway
Open Sunday 1-6 p.m.
478-3933
"The post with the most"

USED SEWING MACHINES
4 only Singer portable electrics, $25 - $39. 1 only open arm portable, $39. 1 top quality zig-zag, $69. Pfaff open arm zig-zag portable, $169. All 1 year guarantee. Terms. Sawyer Sewing Centre, 840 Fort, 388-6228.

TYPEWRITER RENTAL
Sept. Student's Special $18.
3 months rental for the price of 2, with the presentation of this ad to
CITY OFFICE EQUIPMENT LTD.
826 Yates 386-8396

SMALL PORTABLE FEED CONveyer, $85; Domestic stainless steel water heater, $18; Airco fan with motor, $35; wall-hung toilet bowl and tank, $5; old basin and taps, $5. 592-4161.

PORTABLE COMPRESSOR WITH Webster spray guns, all attachments and guages included, large holding tank, all in excellent condition, 478-7212 or 478-7092, ask for Orton.

FALL DISCOUNT ON JOHN DEERE 7 h.p. mower; 2 only walking mowers, 1 used riding mower.
VICTORIA JEEP
HILLSIDE at ROCK BAY

FANTASTIC SELECTION OF WALL COVERINGS
WINDOW GLASS!!
DAVE TAYLOR
DECORATING CENTRE
579 Gorge Rd. E. 384-1914

A.B.C. ELECTRIC — 382-7221
New and rebuilt appliances. Vacuum cleaners, polishers, etc. One-year warranty. Good selection. Reasonable prices. 831 Yates.

G.E. WRINGER WASHER. EXcellent condition. $60. Craftsman 18" power reel mower with catcher. $70. Push reel mower and edge mower, $10. 388-5842.

UTILITY TRAILER 6'X8'X4', sides, canvas top. Excellent condition. 6-months-old Singer zig zag sewing machine and cabinet, $100. 746-5878 Duncan.

AS NEW; 3 BURNER PROPANE stove, large icebox, propane tank, large portable toilet, all suitable for outfitting camper. 477-9544, weekdays 9-5:30.

ENGAGEMENT AND WEDDING ring set (interlocking) one large diamond, 4 little diamonds. 386-0922.

JERRI SICKLE MOWERS
36" 3 h.p. from $285
VIC. LAWNMOWER HOSPITAL
834 Johnson 386-8338

FREEZER CORN IS READY
You might pay less, but you can't buy better quality than at the Silver Rill Farm. 652-3509.

FIRESCREEN, MATCHING SET, 5¼" continental bed, carpet 12x12 and 9x12. Phone before 3 p.m. 383-4307.

TYPE 'N WRITE SHOP
Used typewriters and adders bought and sold.
744 Johnson 385-3112

22 CU. FT. VIKING SIDE-BY-side freezer and refrigerator; $300. Large dog house, suitable for St. Bernard, never used, $35. 477-2852.

RACQUET CLUB SHARES, $700. 598-4595 anytime.

5" CONTINUOUS GUTTERS, ENamelled. B.C. Aluminum. 479-3232.

BROWN BUGGY, $20, STROLLER, $10. 477-8515.

300 CONCRETE BLOCKS, 25C each, 8x6x16. 477-6697.

FOR SALE: SEVERAL WINE barrels 25 to 60 gallons. 477-5720.

The Daily Crossword Puzzle

By R. A. Power

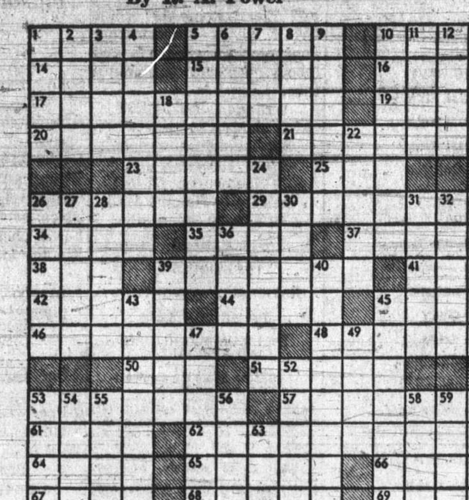

ACROSS

1 Unaltered
5 Plants used as seasonings
10 Asterisk
14 Mine products
15 Jump for joy
16 A great lake
17 Quick person with a pen: 2 words
19 Knot
20 "You've got me over — —!": 2 words
21 Presented as a grant
23 Soothes
25 Marijuana
26 Celestial being
29 Pertaining to shepherds
34 Newt
35 Creative work
37 Delete
38 Practical joke
39 Wrapped in bandages
41 High —
42 "There is Nothin' Like — —": 2 words
44 Footprint
45 Fixed charges
46 Send to an obscure place
48 Princess in the Arthurian Legend: Var.
50 Sailor
51 Fast auto driver
53 Rendered inflexible
57 Not beyond correction
61 White frost
62 "That's the last time!": 2 words
64 Gaelic language
65 Get — — on: 2 words
66 Supplemented with effort
67 Changed the color
68 Narrow strips of wood
69 Scout units

DOWN

1 Living room fixture
2 The "A" of "U.A.R."
3 Arizona city
4 True copy
5 Popular toast: 2 words
6 Banishment
7 Fixed routine of action
8 Lost blood
9 Flexible strips for sharpening
10 Washington VIP
11 A jog
12 Assistant
13 Woodwind
18 Robe
22 Famous
24 Make sporadic coughing noise
26 Panatela: Var.
27 Escape by cleverness
28 Royal
30 Arthur —: U.S. tennis champ
31 Badger
32 Show — — of discontent: 2 words
33 Real Estate contract
36 Gone by
39 Author Erich —
40 Those loving good wine
43 Gave metrical form to
45 Searched for food
47 Circus rings
49 Fluids
52 Not worth — —: 2 words
53 Lose by natural process
54 Canadian politician: informal
55 Repose
56 Small secluded valley
58 Cook with dry heat
59 Legal hold
60 Football players
63 —Lactea: The Milky Way

Yesterday's Puzzle Solved

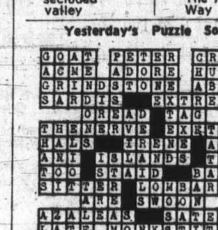

100 MISCELLANEOUS FOR SALE

THE TRADERS

WAREHOUSE

Set of 3, 2 step coffee tables	$ 24.95
Black and white TVs from	$ 8.95
Brown nylon chesterfield and chair (good condition)	$ 79.95
Brown swivel rocker	$ 26.95
McClary range	$ 59.95
Maple desk	$ 89.95
Red davenport	$ 79.95
3-pce. chesterfield suite	$ 39.95
Brown chesterfield, only	$ 39.95
22" electric range	$ 29.95
30" electric range (as is)	$ 19.95
5 pc dinette	$ 59.95
Frigidaire fridge	$ 39.95
5 pc dining rm. suite	$ 99.95
Corner table	$ 3.95
Pole lamp	$ 9.95
Brown vinyl arm chair	$ 39.95
Brown arm chair	$ 4.95
Upright Viking freezer	$189.95
2-pc. red chesterfield suite	$ 79.95
Brown vinyl chesterfield suite	$ 49.95

Warehouse Open 'Til 5 p.m.

715 FINLAYSON 388-6264

SIMPSONS-SEARS

INSTALLS

QUALITY CARPETS

Pick your price, pick your colour and Simpsons-Sears will have your beautiful new carpet PROFESSIONALLY installed in your home.

CHARGE IT!!
PHONE 388-9111

NO OBLIGATION

SHOP at HOME Service

PLAYPEN, $15; JOLLY JUMPER, $6; crib, $40; buggy, $45; plastic seat, $2.50; 9x15 tent, $65; rocking horse, $2; toidy seat, $1.50; wooden wardrobe, $35. 386-7098.

GSW EASY SPIRALATOR AUTOmatic washer, $289, and matching 1720 Douglas St. 383-6911. (Across dryer, $169, at Butler Brothers. from The Bay.)

DRIVEWAY SALE, 733 OLIVER, Saturday, 10-3. Old loveseat and chairs; 2 TVs, $45 each; stove, dryer, unique chesterfield, many more items.

LADY'S SIZE 5 BAUER Figure skates $7.50; 10 ft. Chinook overcab camper all equipped $1,495; oil drums 45 gal. $4.50 each. 383-1328.

BASEMENT SALE, SEPTEMBER 2, 94 West Maddock Avenue. Dishwasher, refrigerator and other smal household effects.

AUTOMATIC TELEPHONE ANSwering machine, 24-hour operation. Rent to own, $10.88 month. R. and T. Business Systems, 384-0145.

LARGE COMMERCIAL TYPE INcinerator, convertors, condensation pumps and tank, valve, steam traps, etc. 384-8045, 479-1524.

2 WINDOWS 36X36 DOUBLE frames, 1 window 36x30, frame. Offers. 120 bass Italian Accordion $90. 477-2145.

WEEKEND GARAGE SALE. Chrome bar stool, well pump, Volkswagen rim and tire, dozens more items. 1566 Athlone Drive.

CARPORT SALE. DRAPES. Dishes. Child's wardrobe. Miscellaneous. 479-6170. 4042 Cedar Hill Cross Road off Borden.

G.E. PORTABLE PROFESsional hairdryer, good condition, $20 or best offer. Call 382-3446 after 6.

8X10' BRITISH INDIA RUG, green, $35. Tri-lite lamp, new shade, $5. Venetian blind 21x27", $4. 479-2470.

FRIDGE; STOVE; TABLE AND 6 chairs; chesterfield; 2 beds; automatic washers; etc. 478-4615.

COLDSPOT FRIDGE, EXcellent condition. Girl's bike. Child's table-chair set. 479-7277.

3-PIECE BEDROOM SUITE, 3-brush floor polisher, large wooden table, skates etc. 478-2435.

MCLARY EASY AUTOMATIC washer. $90. Frigidaire—8 cu. ft. $30. 382-6328.

6 YEAR CRIB AND MATTRESS, good condition, $20. 12' pool, $10. 477-2876.

GARAGE SALE — MOVING must sell all household goods, etc. 1048 Topaz Avenue. Phone 384-0004.

INCINERATOR BARRELS, $3 each Also 45-gallon drums, complete, $5. 478-6212.

PRICE'S KEY SHOP
Safes, Locks, Keys
847 Fort 384-6221

NEW PORTABLE TYPEWRITER. Phone after 6 p.m., weekdays; 386-9484.

WHITE SEWING MACHINE, DE luxe zig-zag, $80 or best offer. 388-9758, 382-4965.

KENMORE AUTOMATIC DISHwasher, top loader, $65. 478-7841.

HOOVER WASHER-SPIN DRYER $100 or best offer. 383-1215.

7" POWER SAW. LITTLE USED. $20. 477-2560.

CCM LADY'S BICYCLE, $15. 2 rugs, 1 underlay $10. 479-5958.

KITCHEN CUPBOARDS WITH sink. 383-2465.

SHOWCASES FOR SALE.
731 Fort Street.

7¼" SKILSAW, THOROUGHLY rebuilt, $120 new. Offers, 388-6352.

SAMONITE ROYAL TRAveller. 385-7009.

16' CLINKER-BUILT BOAT WITH motor. First $150 takes. 386-0692.

MODERN BATH, WASH BASINS. 382-8670.

100 MISCELLANEOUS FOR SALE

STEWART and HUDSON LTD.
Building Supply Centre

GLASS SALE

PATIO SLIDING DOORS

12 Only, 6' widex8' high, brown	99.99
3 Only 6' widex6'8" high, mill	89.99
2 Only, 6' widex6'8" high, white	99.99

MIRRORS

Quality Belgium Crystal

CRYSTAL	
16"x48"	7.99
24"x28"	6.99
30"x24"	9.99
42"x28"	11.99
50"x28"	13.99
60"x30"	19.99

LIGHT FIXTURES
1-3 Off Mfg List
COMPARE
12" BEDROOM LIGHT 1.59

Prices Effective
VICTORIA ONLY

Open Monday through Saturday, 7:30-5:30
CHARGES — BUDGETS — 386-3211
400 Gorge Rd. East

STEWART and HUDSON LTD.

ELECTRONIC OVEN BY TOSHIba now on display. Also Eureka vacuum cleaners, upright and tank models, G-E electric kettles, toasters, hotplates, frypans and irons in stock. Kent's Ltd., 742 Fort, 383-7104.

RUGS LOOK "NEW." IT'S SO easy with RUG-MATE stain removing rug shampoo. Rent electric shampooer for $1.00, plus materials. Clark and Pattison, 760 Bay St. See our ad under Painters for other supplies.

GARAGE SALE. MISC. HOUSEhold goods. Bedroom suite. 2 chests of drawers, 2-piece living room suite. Chrome kitchen set. Wringer washer, coffee table. Split level end table. Vacuum cleaner, fridge, and bike. 384-1724.

CHAIN SAW SALES
Repairs — Sharpening
LOMBARD 16", special $149
McCULLOCH 12", special $129
VIC. LAWNMOWER HOSPITAL
834 Johnson 386-8338

CARPETING SOON? CALL MRS. Little at Mandell Interiors for "Free Underpads" with any carpet purchase. Vancouver Island's largest carpet dealer. 479-7121.

USED SEWING MACHINES
Singer 31K15, $95. U.S. blind stitch machine, $375. Elna industrial model, $325. All 6-month guarantee. Terms. Sawyer Sewing Centre, 840 Fort, 388-6228.

A LARGE ASSORTMENT OF MEchanic's tools, chests and roll away, apartment sized table and chairs, writing desk, girl's 24" bike. Offers. 384-5494.

THE ROCKHOUND SHOP
All rock-hobby items and genuine stone jewelry. 850 Tolmie. 388-5341. (Closed Mon., open Fri. to 9 p.m.) We stock White's Metal Detectors.

BEAUTY SALON EQUIPMENT. 4 dryers and chairs. 3 shampoo bowls and chairs, styling chairs. 4 mirrors 36"x48" plus miscellaneous items. 652-2243.

LO-COST
Lawnmower repairs, reconditioned lawnmowers, reasonable. Free pickup and delivery. 31 Regina, 384-9079.

PLASTIC FREEZER BAGS AND tubs — for all your garden produce. Our prices save you even more money. Industrial Plastics Ltd., 2105 Douglas.

GARAGE SALE, APPLIANCES, furniture, children's spring horse, and chairs, 1138 Old Esquimalt Road.

OVERHEAD STEEL GARAGE door, including frame 6'8"x8', offers, baby carriage $20, spring horse $7. 384-1622.

12' BOAT WITH TRAILER, AND 35 h.p. motor, $400. '61 Rambler $50. Old fridge and stove, offers. 382-8051. After 6.

ADIDAS ARGENTINA SOCCER boots, size 6½, $8; Polaroid Swinger camera, $7; Coleco Football Game, like new, $12. 598-2610.

COMBINATION TV AND stereo, $100. Pink used bed, $20. Fridge, $15. Antique china cabinet, $115. 388-4184.

RED MGB TONNEAU COVER, never used, for '66, '67 model, $50 or offer. Old Cold Spot fridge, working, $15. 598-4306.

6.5 CU. FT. DANBY IGNIS apartment size chest freezer, $150. 383-0807.

STURDY, CEDAR STORAGE trays for fruit or vegetables. 50c each. 656-2497.

PORTABLE TYPEWRITER lady's hand knit coat, bamboo drapes and hall rug. 592-3552.

9X12' CANDY-STRIPED RUG $29.95. Available at Kresge's, 100 Douglas.

GARAGE SALE — 1596 KISBER. Saturday 10 a.m.-4 p.m. Desk, tools, glassware, miscellaneous.

MOFFAT ELECTRIC RANGE, double oven, good condition. 592-9083.

MOVING: SANDERSON PRINT drapes, broadloom carpeting with runner underlay. 383-3656.

TENT, 2 COLEMAN LANTERNS with cases. Simpsons Sportsman tent, $50, like new. 478-6368.

8 CU. FT. REFRIGERATOR, cross top freezer, $49. 384-7813, All Temp.

20 CU. FT. CHEST DEEP freeze. $89. 90-day guarantee. 384-7813, All Temp.

LAWN ROLLER, $10; UMBRELla dryer, $7; 10-gallon aquarium, $10. 477-8603 after 7.

HOOVER SPIN DRY WASHER, good condition, $70. 385-2150.

100 MISCELLANEOUS FOR SALE

CRAZY DAYS
FINAL CLEARANCE

173 MEN'S SUITS
Values to $89.50.
Now $49.50

TIES
Now $1.49

88 PAIRS SLACKS
Waists 29 and 34—
Now $9.99

LES PALMER LTD.
714 View 382-2825

WEEKEND

SPECIALS

Old mahogany bedroom suite (bow front) high boy and dresser and sleigh bed $340. 5 light oak dining-room chairs, 2 arm and 3 side $65. Walnut corner cabinet $172. Maple chest of drawers $55. Back to school desk $16, $29, $34, $59, $77 and $82. 9 piece old dining-room suite $275. 24" electric range $49. Oak china cabinet $95.

HUB FURNITURE

715 Johnson 384-6425

FREEZERS!
FREEZERS!

We have 5 brand new 16 cu. ft. freezers — 550 lb. capacity. Hidden hinges with posi-stop action, defrost drain, low profile, lid lock, warning and interior light.

SPECIAL $188
delivered
Easy Terms

C. TAYLER
HOME APPLIANCE LTD.
707 Johnson 383-3281

XXXXXXXXXXXXXXXXXXXXXXX

EATON'S

WAREHOUSE

STORE

749 VIEW ST.

Remember You Can
Budget Charge
Through Our
Customer's Accounts
Office, 3rd Floor

XXXXXXXXXXXXXXXXXXXXXX

MOVING, MUST SELL TWO lawnmowers, deluxe G.E. automatic washer, Philco electric range, cartop carrier, de luxe baby car seat, stroller, typist's desk, old Cogswell chair, old tub chair, 3-piece sectional and loveseat, arborite coffee table, Lenco turntable, component cabinet with closing speaker, Leak 10" speaker in enclosure, Phillips stereo tape recorder. 598-1883.

HOT PLATE DISHES, TV stand, tri-light, antique furniture, bathroom vanity, kitchen tables, high chair, power mower with grass catcher, luggage rack, shovels, rakes, etc. No reasonable offer refused. 2361 Zela Street. Phone 598-5330.

RACQUET CLUB MEMBERSHIP, save $150, pay $650; World Book Encyclopedia, mint condition, $110; sewing machine console $27; portable reel recorder and radio, $28; Brothers portable typewriter, used once, $44; portable radio record player, $25. 479-7752.

BASEMENT SALE, SATURDAY September 2, crib, $10; jolly jumper, $4; floor polisher, $7; push mower, $5; coffee tables, lamps, chairs, planter and other miscellaneous articles. 3926 Anton St. 479-2614.

SERVICE STATION
3 automatic pump nozzles, $10 each; wheel bubble balancer, $75; Pulman vacuum cleaner, $100. Complete set of hand tools and cabinet, $300. Two coin-op car wash units, $600 for both or will consider lease. 383-4568.

10 FT. SWIMMING POOL, $15. 2 small bicycles, $15 each. 15 gallon aquarium, complete $20. Chesterfield, $50. 25" Philco coloured TV $150. Bedroom suite, $100. Wagon wheel bunk beds, $50. Misc. tables etc. 385-7966.

FAT MOSS GREEN COUCH AND chairs, $40. Queen size waterbed with frame, $30. AGS AM-FM stereo amp, Panasonic turntable and speakers, $90. 572 Dallas Rd. Mornings till 1 p.m., evenings after 9:30.

OUTDOOR INCINERATOR BARrels, ready to use, $4.50. Free delivery. 383-1328.

CAR BED, WALKER, CAR SEAT stroller, Ford trailer hitch. 385-6669.

BUGGY, CONVERTS TO stroller and bed, $35; high chair, $10. 592-3404 phone before 5.

CHAIN LINK FENCING, FREE estimates. D.D.P. Enterprise, 385-1512.

6 YEAR CRIB, MATTRESS AND bedding, jolly jumper, kiddy car, 2 pair unlined drapes. 656-4604.

MOVING HOUSEHOLD FURNIture, old pictures, stove, fridge. Phone 592-3916.

NAVY BLUE DUFFLE COAT. Size 12. 2 Norfolk House School blazers. Size 8, 12. 598-4865.

GERBIL CAGES, $2.50. GERBILS free. Cedar logs for shakes. 477-6659.

McCLARY-EASY, FULLY AUtomatic washer, deluxe model, excellent condition. $155. 479-3325.

AUTOMOTIVE VALVE grinder, Repco model 2410, $385. 386-0434.

CHROME TABLE, 6 CHAIRS, $25. Viking washer spin-dry, $80. 383-8365.

100 MISCELLANEOUS FOR SALE

MEL'S MEL'S MEL'S MEL'S
BARGAINS

Armless lounge	$32.50
Beige Frieze recliner	$34.50
7x11 British India carpet	$225.00
White wardrobe	$49.50
Twin stereo record player	$59.50
Kenmore wringer washer	$89.50

ALSO
Garden tools, heaters, wheelbarrow, pole lamps, kitchen suites, deep fryers, ironers, fridges etc.

MEL'S BARGAINS
823 Pandora Ave. 384-3152

Opposite B.C. Hydro
Closed Mondays 'til further notice

MEL'S MEL'S MEL'S MEL'S

FOR SALE SATURDAY, SEPtember 9th at Old Country Rentals Ltd., 2920 Bridge Street, Victoria, B.C. 120 new chain saws, Skil and Canadian PM models 1690, 1687, 1686 and 385 with 30" or 36" bars — no chain. Special truckload purchase of these saws enables us to offer them at less than ½-price, $150 each, cash and carry, first come, first served.

DEMOLITION SALE

Used bricks, cement blocks, 2x6, toilets, sinks, copper pipe, oak fireplaces, bannisters and posts, breaker boxes, hot water tanks, oil furnaces and tank. Metal garage door, oak furniture, colored windows, miscellaneous, antiques, etc. Apply 2416 Millstream Rd., Sat., Sun., and Mon.

LIMITED SPECIAL
HYPALON, 75 gallons left in grey and beige.
Now $5.95 a gallon.
at
SIDNEY PAINT SUPPLY
9756 3rd St.
COLWOOD PAINT POT
478-5525

DICKER MARTENS PAINT CO.
"SUNDECKS"
Try our new acrylic latex sundeck coating introductory offer
$8.75 PER GAL.
Wide colour range available
616 Herald 383-1127

HOT AIR FURNACE, COMplete, 90,000 to 150,000. Also copper hot water tank, gas hot water tank, wooden frame windows, maple floors, old doors, etc. Also w.h. boiler. Phone 479-3670 or call 203 Quincy Street.

MOVING — ODDS AND ENDS sale. Polisher $8.00, trilight $8.00, chairs $1.00 and toys, skates, ballet and tap shoes, record player, miscellaneous kitchen — workshop junk, 40' aluminum ladder, heavy duty, $50. 1149 Grant St. 385-6215.

ROYAL OAK HOBBIES
HUGE NEW SHIPMENT
MODELS AND GAMES.
OPEN SUNDAY, 1 - 5.
479-7814

PAIR OF FRENCH DOORS, 15 panes in each door. Excellent condition. $60 or offers. Oak writing desk. $45. 658-8647.

3-T GMC TRUCK, 1950, GOOD condition, rebuilt motor, 3 yrs. old. $900. Twin bed, $70. 1 double bed, $45. Never been used. 478-7201.

ELECTRIC FRIDGE AND stove; gas stove; oil fired furnace 116,000 B.T.U.'s with ducts. 382-3989.

CASH REGISTER, N.C.R., COMpact, 4 totals, only 18 months old. New, cost $2,700. Must sell $1495. 656-4894.

SPANISH LEATHER CHESTERfield, chrome suite, older bedroom suite, antique bed. 384-5759.

SKI EQUIPMENT, MUSTANG model plane with 29 engine, and 177 Pellet gun. 479-1793.

FOR SALE, SMALL QUANTITY of resin, matt, hardener, acetone. 383-0529.

SWIMMING POOL, 4' DEEP, 12x21', 7000 gallons. 479-2674.

900 OLD BRICKS FOR SALE, 14C each. 383-0340.

FRIDGE AND STOVE. OFFERS. 2129 Lorne Terrace, Oak Bay.

CONTENTS OF SUITE; PORTAble T.V.; Hi-Fi combo; 598-3170.

CHILD'S DESK; SKATES, MEN'S 12; boy's 3; lawn edger, 478-2614.

EIGHT 54" FULL SIZE BEDS. $30-$40. 386-8335.

103 MISCELLANEOUS WANTED

THE SALVATION ARMY
Needs your re-useable clothing, furniture and household goods, "Help us to help others". Family Thrift Stores: Victoria, Sidney and Langford. For pickup 386-3295.

KILSHAW'S
AUCTIONEERS
Buy — Sell — Appraise
1115 Fort 384-6441

FAMILY TRADING LTD.
Cash for furniture, tools, appliances, guns, etc.
731 Goldstream 478-5631
Mon. - Fri. 9 a.m. - 6 p.m
Sun. 1-5 p.m.

LUNDS
AUCTIONEERS
APPRAISE AND BUY FOR CASH
926 Fort 386-3308

WE PAY CASH
For good tools, cameras, instruments, luggage, antiques etc. ISLAND TRADING, 1717 Gov't. 384-5354.

IMMEDIATE CASH
Dispose of your good used furniture, chesterfields, hide-a-beds, appliances, TVs and stereos. Call BETTER-BUY, 385-4345.

TOP PRICES
For your good used furniture, chesterfields, hide-a-beds, bedroom suites, dinettes and fridges. Call Happy Harry's, 385-4146.

WANTED IN GOOD CONDITION, transporter wheels for English carrycot, 30x14. Phone Duncan, 746-5000.

OLD MOVIE MAGAZINES
BEFORE 1929
REGINALD STONE
1517 Quadra 383-0239

DRILL PRESS WITH PAPER shank bits and Jacobs chuck. Burning machine and tracks. 652-1700.

WANTED LEATHERETTE LIVing room furniture, long coffee table, and end tables; children's bicycles; Velvet drapes. 479-6524.

WANTED— URGENT — TIMING belt for 1961 Flying Scott, 75 h.p. outboard motor, also other parts. 478-6742, 385-8113.

48" ROLL-AWAY COT AND mattress, like new $35, Go-Cart with Briggs and Stratton engine $70. 477-3771.

GOOD BOOKS ALWAYS BOUGHT
HAUNTED BOOKSHOP
845 Fort 382-1427

ANY OLD JEWELLERY, RINGS, old gold, watches, small boxes, etc. Bygone's, 1034 Fort, 383-8025.

WOULD LIKE TO BUY HOUSEhold effects, china, glass, kitchenware etc. 388-5276 or 382-8590.

SPOT CASH
For good furniture-appliances
ROYAL FURNITURE 388-9021

WE BUY YOUR FURNITURE, household goods, pictures, tools etc. Best cash prices. 386-0462.

WANTED: WINGBACK CHAIR for upholstering. Any condition. Phone 656-1530.

LARGE LEFT-HAND FRIDGE, dryer, hide-a-bed, bookcase, etc. 477-4561.

WANTED — HARDWOOD OR hardwood scraps for lathing; sharpening stone. 592-4611.

MUFF BLACK PERSIAN LAMB or mink, preferably purse. 592-1620.

ORIENTAL PEACOCK CHAIR.
477-6659

MISCELLANEOUS WANTED — incline board for sit-ups. 385-1552.

FRIDGES, FREEZERS BOUGHT. 384-7813. All-Temp.

SQUARE DEAL BUYS
383-1221 1126 Hillside 383-1601

GAS HEATERS, GAS STOVE with gas heater on side. 386-9309.

NON WORKING TVS WANTED. Will haul away free. 386-0710.

3, 5 OR '10 SPEED BIKE. 656-4452. Girl's preferred.

2,000' USED SIDING AND SHIPlap. 658-5782.

OLD CAR BATTERIES—WILL pick up and pay. 383-1328.

WANTED: ELECTRIC PIANO. Reasonable. 477-8213.

GO-CART FRAME. ANY CONDItion. Phone 478-3344.

WANTED — CHINA CABINET, glass front and sides. 592-0623.

103 MISCELLANEOUS WANTED

MONEY IN A HURRY
CASH LOANS on tools, guns, musical instruments, cameras and sporting goods. We BUY also WEAPONS, INSTRUMENTS, etc., for READY CASH.
BILL SCOTT'S
UNIVERSAL PAWNBROKING
AND AUCTION CENTRE
584 JOHNSON 383-9512
Formerly BJ Trading, 617 Johnson

SIDNEY BARGAIN HOUSE
We pay top prices for goods of all descriptions, from a handful to a house full. Furniture, tools, appliances, glassware, dishes, etc. Our specialty is antiques. 2372 Beacon Ave., Sidney. 656-3621.

109 MISCELLANEOUS TO RENT

RENT TO OWN
NEW SEWING MACHINES
Domestic and Industrial
SAWYER SEWING CENTRES
840 Fort St. 388-6228

CHEMICAL TOILETS
For special events, picnics, construction sites.. Phone ACME Septic Tank Services Ltd., 478-6953.

TOOL AND EQUIPMENT RENtals; Goldstream Rentals, James Bay. 385-4514.

115 SWAPS

1968 THORNES 1600 POUND boat trailer, excellent condition, with 3rd wheel, $295, or swap for 10" radial arm and what have you. Swap 308 Norma Magnum super Safari, four power weaver for 9" table saw in good condition. 382-2682.

WILL TAKE ½-TON PICKUP (1967 or later) as part payment on my 3-bedroom house on Prior St. You assume $16,600 mortgage at 8¾%. Asking $19,900 for house. Leased for $175 a month. 383-7786.

TRADE '70 CHRYSLER NEW Yorker, power windows, power steering, power brakes, air conditioning, under 30,000 miles. For ¾ ton or 1 ton truck. 383-0897.

MAJESTIC MK VII ELECTRIC adding multiplier machine — Never used. Sell or swap for typewriter. 386-0261 after 6.

'57 CHRYSLER, '55 BUICK, AUtomatic, power steering, brakes, good condition, etc. Swap either for truck or cash. 479-6748.

1965 PONTIAC CONVERTIBLE for pickup truck. 386-0035.

1957 BUG, FOR SMALL BOAT and motor or sell. 658-5632.

117 ANTIQUES

CANADA'S PRIDE
STOVE

4 burners, oven, warming over; has all necessary parts. First offer takes it!
478-3866

CHARLES M. RUSSELL FREDERICK REMINGTON, BOREIN, SHARP, MILLER, CROUSE, KANE, INNES, WARBURTON, YOUNG, ETC. ANY ART CONNECTED WITH THE WEST WANTED, TOP PRICES PAID. CALL COLLECT VANCOUVER 874-1702 OR WRITE UNO LANGMANN, 432 RICHARDS STREET, VANCOUVER.

KILSHAW'S
Buy for Cash
Appraise for all purposes
1115 Fort 384-6441

FROM ENGLAND, A CHOICE OF beautiful things at the Island Gallery, 2015 Oak Bay Ave. opposite Davenport Pharmacy.

DOLLS WANTED, OVER 50 years old, any condition, wax, wood, china, or other. Phone evenings, collect 112-224-6619.

CASH FOR ANTIQUES AND OLD things. Bygones, 1034 Fort. 383-8025

120 GARDEN SUPPLIES

Fertilizer

WHY PAY? CHICKEN MANURE, no charge. Oaks Poultry Farm, 880 Downey Road, Sidney, 656-2485.

SIDNEY DUCK FARM, 656-4412. Duck manure, 60c bag, delivered.

OLD COW MANURE, 7 YARDS, $29; bag $1.25. 385-4356.

Plowing, Rotovating and Cultivating

JACK'S TRACTOR SERVICE
Rotovate, plow, light loading and level, post holes, brush and blackberries rotary cut. 479-1586.

ED'S TRACTOR SERVICE
Rotovating — levelling — loader — brush, grass cut, plowing — posthole digging. 479-2204.

CENTRAL SAANICH TRACTOR
Rotovate, plow, cult, level, etc. Loader, post holes and mowing. 652-3306.

C. STARCK, ROTOVATING, brush and grass cut, post holes, etc., loading and hauling. 479-3157.

DON'S TRACTOR SERVICE
Rotovate, plow, grass cutting, Loading and hauling. 477-3913

COOPER TRACTOR SERVICE
The complete service. 382-9316.

Top Soil, Rocks and Fill

SAND, GRAVEL SUPPLIES, used red bricks and clay fill. O.K. Trucking Co. Ltd. 386-3414.

BLACK LOAM OR SHREDDED peat. 7 yards $30, bag, $1.50. 385-4356.

TOP QUALITY BLACK LOAM top soil. $4 a yard. Within 6 mile radius. 652-2759.

PEAT SOIL SHREDDED, $1 PER bag or by the yard. 598-5701.

FERTILIZED TOP SOIL, $2 large sack. 479-5719.

125 PETS AND SUPPLIES

CHESAPEAKE RETRIEVER PUPPIES Reg'd. Quality male pups, top field trial and hunting blood lines, sired by F. T. Ch. Rocky of Cal'Peake Good temperament and health assured. Parents' hips X-Ray normal. GARRY OAK CHESAPEAKES, 1000 Beckwith. 479-3841.

WANTED: MINIATURE POODLE 6 TO 18 MONTHS OLD — FOR POODLE LOVING BACHELOR, TO BE CONSTANT COMPANION. PHONE 382-1222.

PEKE-APOO CROSS PUPPIES. 7 and 8 weeks. Choice of 2 litters. All fluffy house pets. Lots of personality. Also 2 fully grown females. 592-0633, ask for Rolanne. I have a Snoopy for you.

REGISTERED GERMAN SHEPherd puppies, 10 weeks, one black and tan female, one red sable female, by champion Wotanhalle's Mike. House trained, innoculated. $75 to good homes only. 652-1860.

ATTENTION HUNTERS: 18-month-old male Brittany Spaniel from champion stock. C.K.C. and F.D.S.B. registration, $100. 592-4106.

GERMAN SHORT-HAIRED pointer, $50, pen $25 or swap for gun. 382-8428.

PUREBRED ST. BERNARD pups, long hair excellent stock. Phone Nanaimo, 758-7845.

PUREBRED ST. BERNARD, spayed female, 2½ years, $125. 479-8104.

REGISTERED MALE POMERANian, 8 months, lovely disposition and very good pedigree. 478-7978.

REGISTERED BLACK LABRAdor Retriever, 6 months old, $75. 478-5745.

CHIHUAHUA CROSS MINIATURE Dachshund puppies, perfect house pets. 479-4997.

2 MIXED COLLIES AND 1 small mut. Good home needed for at least one. 598-1420.

MALE APRICOT POODLE, MINIature, 5 month, house trained. $75. 478-2835.

FREE KITTENS, 6 WEEKS OLD, housebroken. 658-5749.

BEAUTIFUL MALTESE PUPPY, female, 8 weeks, $75. 385-6470.

PUG PUPPIES. COBBLE HILL, 743-2701.

FREE KITTENS. WANTED: Female St. Bernard. 479-6758.

5-MONTH-OLD GERMAN SHEPherd pup; rabbits. 477-2596.

WANTED DOG HOUSE, GOOD condition, 658-8293.

RABBITS FOR SALE. PHONE 478-2946 evenings and weekends.

HEATHERBELLE SCOTTISH terrier puppies. 479-2651.

CANARIES, COCKS $7, HENS $2.50
658-5675

125 PETS AND SUPPLIES

REGISTERED POODLES ADULTS, various colors, $50 and up. Puppies white or black, $75 and up. Terms $25 monthly. Maydon Kennels, 743-2493, Duncan.

FOR SALE, PUREBRED GOLDen Retriever, 10 months, spayed. Very gentle, needs loving home. 479-7683.

NORTH SAANICH DOG OBEdience training classes, Sanscha Hall, Sidney, 7:30 p.m., September 7th. Secretary 656-1998.

PURE BRED ST. BERNARD male, 6 weeks old, champion stock. X-ray parents. $300. 746-5878 Duncan.

GERMAN SHEPHERD PUPPIES Purebred, registered, vaccinated, pedigree of champions. H. Winckler, phone 285-3280.

DACHSHUND PUPPIES, 3 months, not registered. $60. Black and tan, females and male. Victoria Press Box 176.

BACK TO SCHOOL SPECIAL, purebred Shelties, pet stock only. $50. 478-3662.

PUREBRED GERMAN SHEPherd puppies, for sale female $40. Male $50, 1 white, 1 grey. 652-2246.

6-WEEK-OLD PUP FROM GERman Shepherd mother. Small remuneration. 598-3464.

FREE KITTENS TO GOOD home, 8 weeks, well trained. 383-9681.

CHAMPION SIRE AFGHAN pups, two left, bred by breeder; also Siamese kittens. 479-3621.

SIAMESE KITTENS, CATS; beautiful eyes, chocolate, Seal Point, registered. $20. 384-3082.

CAIRN TERRIERS EXCLUSIVEly. Melita Kennels, Raymond at Snelling. 479-2686.

PART POODLE-POMERANIAN puppies, $30. Phone 478-5586.

127 CHICKS, POULTRY, HATCHING EGGS SUPPLIES

5 R.I.R. LAYING PULLETS, also roosters, 7-week-old pullets. 478-1975.

WANTED: BROWN EGG LAYER, ready to lay. Phone 390-4364 after 7 p.m.

128 LIVESTOCK SUPPLIES AND EVENTS

5-YEAR REGISTERED THORoughbred mare, good condition. 15.2, dark bay, irregular white blaze and snip. Unraced, trained English, some jumping. 9-year-old saddle bred and quarter horse mare. 15.2 Sorrel. 4 white stockings and blaze. Trained English and Western, some jumping. 248-5164.

GETTING READY FOR THE SHOWS. We carry a large selection of halters and show halters in LEATHER and NYLON. Different colors with leads to match available. See us at BUCKERFIELD'S.
384-7181 506 Pandora

ISLAND SADDLE
AND TACK SHOP
113 West Jensen Ave., Parksville. Open Sept. 1 for English and Western riding equipment. Lee riders, purses and wallets. Hay-feed. 248-5251.

BEAUTIFUL REGISTERED thoroughbred Gelding 17 h.h., gentle, sound, $450 or trade for horse around 16 h.h., prefer half or Anglo Arab, or registered quarterhorse, English trained. 479-3313.

WANTED: ENGLISH MULTI-purpose saddle. For sale: Top quality lady's tweed riding jacket and new jodhpurs. Toni, 383-6914.

4-YEAR-OLD APALOOSA MARE, 15.2, can be registered, $300 or best offer. New saddle with raw-hide tree, $100. 743-9477.

R. CROSSLEY HORSESHOEING. Telephone answering service. 383-4413.

GENTLE BUCKSKIN PONY, tack included, $250, phone after 6 p.m., 478-6060.

BAY GELDING 16.2 HANDS, 3 years old. Broken but not trained. 743-2219.

REG. QUARTER HORSES—3 broke mares, yearling filly and colt. $400-$600. Phone 479-2826.

THOROUGHBRED FOR RENT, experienced adults, phone mornings at 477-3843.

3-YEAR-OLD HEREFORD CROSS cow with 5-month-old bull calf. Local straw. 652-3306.

GOOD HOME WANTED FOR Anglo-Arab Gelding. $350 with tack. 479-3174.

FOR SALE 3½ ACRE OF STANDing corn for silo. 6506 Oldfield Road. 652-2560.

FOR SALE GIRL'S JODHPURS as new, waist 25", $10. 592-3214.

LOVELY GENTLE WELSH pony. $125. 642-3428.

2-YEAR-OLD SUFFOLK RAM, $30. Phone after 7 p.m., 656-2317.

WANTED: USED ENGLISH SADdle. 477-9392.

REGISTERED AMERICAN SADdle bred brood mare. 658-8572.

130 HEAVY EQUIPMENT AND MACHINERY

D-8 - 14A CAT WITH HYDRAULIC angle dozer, — canopy, logging winch and integral arch. $10,500. Duncan 746-6433.

4 YARD RUBBER TIRED loader. 743-2005.

135 FARM IMPLEMENTS

FORD FARM AND INDUSTRIAL Equipment in Stock.

Also H and L Teeth and Grader Blades

Rollins Machinery Ltd.
610 Alpha St.

Phone 384-0541, Nites 385-8383

1120 JOHN DEERE, 34 FORAGE HARVESTER with corn head. 6-ton wagon.

VICTORIA JEEP
HILLSIDE at ROCK BAY

150 CARS FOR SALE

GOV'T ST. MOTORS LTD.
2538 GOV'T. ST.

1962 Volvo	
1966 Pontiac 2-door h.t., P.S., P.B., automatic	$995
1965 Mustang V-8, automatic	$875
1965 Renault	$295
1964 Renault	$295
1964 Chev. S. Wagon, V-8, automatic	$485
1965 Galaxie 2-dr. H.T. automatic	$550

Many More to Choose From
N. Ware, 2538 Government St.
385-5860 or 385-5956

1965 CALIENTE 2-DOOR HARDtop, high performance 289 V-8, 4-speed, buckets, radio, new rubber, mags, etc. Immaculate condition. High rise dual 4-barrel manifold and carb also goes. Must sell. $1825. 388-4995.

1967 DODGE DART 4-DOOR sedan economical 6 cylinder motor, automatic, very good condition. $1395. 1965 Dodge, 4-door sedan, slant 6 motor, automatic, good condition, $675. 384-1645, 384-1645.

SPECIAL: 1968 FORD LTD 2-door hardtop, like new condition, low mileage, air conditioning, full of extras. Has to be seen. Price is $2350. Phone 385-1585.

CADILLAC
1969 Sedan de Ville. All appointments. Brand new condition inside and out. Asking $4700 firm. 384-7521 or 385-8331.

1968 PONTIAC 4-DOOR, RADIO, automatic transmission. Excellent mechanically. Body in good condition. Must sell, $975. Carl, 388-4642 after 7:00 Friday evening and all weekend.

1970 CHRYSLER NEW YORKER, power windows, power steering, power brakes, air conditioning, 4-door, under 30,000 miles. Offers. 383-0897.

1966 FORD GALAXIE CONVERTible. Automatic transmission, power steering and brakes, 390 cu. in., $1050. 388-6053.

1966 CHEVELLE. HIGH PERformance 396, 4-speed. New paint, upholstery. Mags. $2200 or best offer. 478-4544.

'65 METEOR MONTCALM 2-door, 352 V-8, automatic, power steering, power brakes, radio. Nice condition. 478-6497.

1965 VALIANT. 6-CYLINDER AUtomatic. 2-door hardtop. Has to be seen. Like new. New tires, new paint. Very clean. $750. 385-1585.

'61 VOLKSWAGEN, RECONDItioned motor. Best offer, 479-4681.

'58 CADILLAC.
Phone 479-2227

1965 VOLKSWAGEN, A-1 CONDItion, tested 'til May. 479-7925.

150 CARS FOR SALE

McCALLUM MOTORS
— DATSUN — VOLVO —

YATES AT COOK
386-6168

WE PRICE OUR CARS

1970 OLDS DELTA "88" 2-door hardtop. This premium car is equipped with V-8, automatic transmission, power steering, brakes and windows, radio. Metallic gold finish. Priced to sell at $3295

1971 GREMLIN, 6-cylinder, automatic. Hard to find model. $2295

WE INVITE COMPARISON

1971 VOLVO 4-door sedan 164, 4-speed, overdrive, buckets, radio, leather upholstery, radial ply tires, finished in metallic gold $4795

1968 FALCON station wagon, V-8, automatic, power steering, power brakes, radio. Nice family unit $1795

ON THE SPOT FINANCING

1968 ENVOY Epic SL 2-door, 4-cylinder, 4-speed transmission $1095

WE DYNO-CHECK LATE MODELS

1967 CHEVROLET Impala SS 2 door hardtop, V-8, automatic transmission, power steering, power brakes. Very clean and loaded. $1995

ALL CARS GOV'T TESTED

McCALLUM MOTORS
DATSUN — VOLVO

YATES AT COOK
386-6168

SSSSSSSSSSSSSSSSSSSSSSSS
&
HHHHHHHHHHHHHHHHH
HOT
SPECIALS FOR
WARM DAYS
SAUNDERS and
HITCHMAN

'69 MUSTANG, 351 V-8 motor, power steering, power brakes	$2595
'70 CHRYSLER NEWPORT CONVERTIBLE, V-8, power steering, power brakes, automatic drive	$2995
'62 AUSTIN WESTMINSTER, automatic	$595
'68 AUSTIN 1100 STATION WAGON, 4-speed trans.	$1195
'60 CADILLAC 4-door hardtop, all power equipment	$895
'69 TOYOTA SPRINTER 2-door, 4-speed shift, radio	$1495
'70 DATSUN 1000, standard, 4-speed transmission	$1195
'69 Dodge Polara 4-door, V-8, automatic, power steering, power brakes	$1995
'65 FORD GALAXIE, V-8, power steering, automatic, radio, 4-door	$895
'65 FORD 4-door standard sedan, 6 cylinder	$795
'71 TOYOTA HALF-TON PICKUP, only 7,000 miles	$2295
'66 RAMBLER Classic 6 cylinder, 4-door, standard shift	$795
'67 ROVER 2000 TC, 4-speed, radial tires, radio	$1795
'64 VOLVO 122 "as is"	$695
'68 TOYOTA CROWN, 6 cylinder, 4-speed transmission	$1550
'61 NASH METROPOLITAN, radio	$295

MANY MORE AT YOUR TOYOTA HEADQUARTERS
SAUNDERS and HITCHMAN
2040 Cadboro Bay Rd.,
at Foul Bay Rd.
592-2471

SSSSSSSSSSSSSSSSSSSSSSSS
&
HHHHHHHHHHHHHHHHH

WILLIE MOTORS

'72 HONDA 500 Four	$1250
GEHEMINI, 700 H.P. Hemi	$3495
'69 RALLY SPORT Z28	$2995
'69 FIREBIRD 350 Auto.	$2595
'69 BUICK Skylark 2-Dr. HT	$2495
'69 SPORT SATELLITE	$2295
'69 CHRYSLER 2-Dr. Ht.	$2595
'68 MUSTANG, 43,000 miles	$2195
'67 CYCLONE GT 390 4 spd	$1695
'67 CYCLONE GT Convert.	$1095
'66 BUICK Skylark 2-DR. HT	$1695
'66 DODGE 2-Dr. HT	$1195
'65 ENVOY Special	$ 495
'63 FALCON Sedan Delivery	$ 695
'59 CHEV., Factory Air	$ 250

Backed by one of the
ISLAND'S LARGEST
SERVICE CENTRES

3240 Douglas 382-2313

STOP STOP
NO INTEREST CHARGED
Tired of paying high interest, sitting in Loan Co. offices for hours, red tape, etc., good credit or bad credit, WHO CARES, WE DEAL.
WEEKEND SPECIALS

'64 BEAUMONT convt.	$776
'66 PONTIAC	$683
'60 FORD ½-ton	$579
'67 FORD	$451
'64 RAMBLER S-W	$197
'59 CHEV.	$99

Instant "no-red-tape" credit
PALM MOTORS LTD.
854 Pandora 383-5252

'65 METEOR RIDEAU, 4-DOOR sedan, like new condition both body and running gear. New tires, low mileage, tested. $795 or best offer. 385-1585.

1964 PONTIAC CONVERTIBLE, 327 power steering and brakes, radio. Low mileage immaculate. Well worth $1,000 but must sell so will accept reasonable offer. 383-2058.

VARIOUS MAKES AND MODELS. $100 to $500 price range. Financing available. NATIONAL MOTORS, 384-8174.

150 CARS FOR SALE

CORNELL

"CHEVROLET COUNTRY"

"PUTTING YOU FIRST KEEPS US FIRST"

BUYER BENEFITS!!

—Free exchange privilege
—2-year written warranty with every car
—Take it to your favorite mechanic
—All cars Gov't tested
—100% financing

HARDTOPS AND CONVERTIBLES!!

72 DODGE Dart 2-door hardtop, V-8, automatic, radio $3795

71 PLYMOUTH Duster coupe. 340 V-8, automatic. Special wheels $3495

71 PLYMOUTH Fury III 2-door hardtop, V-8, automatic, power steering and brakes, radio $3495

71 PINTO 2-door. Big "4", automatic, radio, vinyl roof $2495

72 FIAT 850 Spider convertible. 4-speed, radio, only 5,000 miles $2495

70 CHEVROLET Impala 4-door hardtop. V-8, automatic, power steering, brakes, radio $2795

70 KARMANN GHIA hardtop. 4-speed, radio, hard to find model $2495

70 PONTIAC convertible, 350 V-8, automatic, console shift, power steering, brakes, stereo tape, buckets $2995

69 IMPALA 4-door hardtop. Automatic, power steering, brakes, radio $2395

CORNELL CHEV-OLDS

3050 DOUGLAS STREET
(Opp. Mayfair)

385-5777 — 'til 9 p.m.

150 CARS FOR SALE

CORNELL

"CHEVROLET COUNTRY"

HARDTOPS AND CONVERTIBLES

69 METEOR convertible, V-8, automatic, power steering, brakes, radio $2695

68 T-BIRD, fully power equipped, vinyl roof $2895

66 OLDSMOBILE Delta 2-door hardtop. Fully power equipped $1195

IMPORTS AND TRANSPORTATION SPECIALS

69 SIMCA 3-door runabout $695

69 EPIC 2-door, 4-speed $1195

68 VIVA S.L. 2-door, automatic, radio $1295

67 AUSTIN 1800 4-door. Large compact model $995

66 MORRIS 1100 $895

61 V.W. deluxe $495

66 VALIANT 4-door sedan, slant 6 $1095

64 OLDS F-85 4-door, automatic, radio $795

62 CHEV. 2-door $495

61 COMET 4-door automatic $495

66 FORD Fairlane, automatic, V-8, radio $795

TRUCKS!!!

72 DODGE ½-ton, radio $2695

72 FORD ½-ton, long, wide box, canopy $3395

71 DATSUN Pickup, mirrors, bumper $2295

66 DODGE ½-ton, slant 6 $1095

64 CHEV. walk-in step van. Ideal camper conversion $1495

CORNELL CHEV-OLDS

3050 DOUGLAS STREET
(Opp. Mayfair)

385-5777— 'til 9 p.m.

N
N — N
N — N
N — N
N — N
N —68— N
N — N
N — YEARS SERVING — N
N — N
N — VICTORIA — N
N — N
N — N
N — N
N — N
N

NATIONAL

CHRYSLER-DODGE

DODGE TRUCKS

SUMMER FUN!!

'65 MG MIDGET. White with red buckets. 4-spd. trans., radio, w-w tires $977

JEEP. Sky blue, 3-spd. shift. Reconditioned motor $1288

'68 BUICK GS. CONVERTIBLE. Full power, buckets, console shift $2717

'65 FORD Convert., V-8, At., mag. wheels, radio $1399

BOTH SIDES OF THE
800 BLOCK YATES ST.

384-8174

1960 CHEV. $100 DOWN, 20 WKLY. payments of $10.
Instant "no-red-tape" credit.
PALM MOTORS 854 Pandora

UNIVERSITY STUDENT MUST sell 1964 Chrysler Convertible. All power, good 383. $550 or best offer. 477-8187.

1971, 302 CUBIC INCH MOTOR, low mileage. 1965 Datsun station wagon. Good condition. 746-7881 Duncan.

1967 AUSTIN 1100, TESTED TILL June '73, reasonable offer. 385-0900 after 5 p.m.

VOLKSWAGEN (BEETLE), 1969, 26,500 miles, $1,595. 652-3212 daytime, 652-3543 evenings.

1971 CHEV., EX-RCMP, 4-DOOR, tested, excellent condition. Bargain, $1950. 382-8670.

69 CAMARO CONVERTIBLE, V-8, buckets, automatic, console. 3851-6586.

VAUXHALL 1970, 22,000 MILES, one owner, radio, radial tires plus snow tires, 592-7569.

1969 ¾-ton GMC 292, 6, 4-speed with long box and heavy duty suspension. Asking $2150. 383-8855.

'65 MALIBU, 283 RUNNING, best offer over $225. Phone 385-0406.

1965 PONTIAC IN GOOD CONDItion. $625 or best offer. 382-0639.

'69 VIVA, ONLY 26,000 MILES, one owner. 382-5650 after 8:30 p.m.

150 CARS FOR SALE

ENSIGN
CHRYSLER PLYMOUTH
DOWNTOWN

YATES at COOK

—PLYMOUTH
—CHRYSLER
—FARGO TRUCKS
—SALES and SERVICE

VICTORIA'S LOWEST PRICING ON FULL SIZE CARS

1972 Fury Sedans
1972 Fury Hardtops
1972 Fury Wagons

1972 PLYMOUTH FURY 4-door sedan, V-8 motor. Automatic transmission, power steering, rear window defogger, whitewall tires.
SALE PRICE $352[illegible]
Brand new

RIGHT NOW
choose from
19 Plymouths
ready for immediate delivery.

USED CARS

1965 PONTIAC sedan V-8 motor, automatic, custom radio.
SALE PRICE $695
No down payment
$32 for 30 months

1965 DODGE sedan, 6 cylinder, standard, radio.
SALE PRICE $695
No down payment
$32 for 30 months

1966 PLYMOUTH Fury sedan, V-8 motor, automatic, power steering, radio.
SALE PRICE $695
No down payment
$32 for 30 months

1966 DODGE Coronet sedan, 6-cylinder standard, radio.
SALE PRICE $695
No down payment
$32 for 30 months

1966 PONTIAC Laurentian sedan, 6-cylinder standard.
SALE PRICE $695
No down payment
$32 for 30 months

1969 CHRYSLER Newport sedan, V-8 motor, automatic, power steering, power brakes, radio.
SALE PRICE $2695
No down payment
$95 for 36 months

1967 CHRYSLER 300 2-door hardtop, V-8 automatic, power steering, power brakes, bucket seats, radio
SALE PRICE $2195
No down payment
$77 for 36 months

72 PLYMOUTH Satellite
71 PLYMOUTH Fury II
71 PLYMOUTH Duster
70 MERCURY Montego
70 PLYMOUTH Fury II
68 CHRYSLER Wgn.

ENSIGN
CHRYSLER-PLYMOUTH
DOWNTOWN
YATES at COOK

386-2411

Open weekdays 'til 9

150 CARS FOR SALE

CORNELL "CHEVROLET COUNTRY"

HARDTOPS AND CONVERTIBLES

9 METEOR convertible, V-8, automatic, power steering, brakes, radio $2695

8 T-BIRD, fully power equipped, vinyl roof $2895

6 OLDSMOBILE Delta 2-door hardtop. Fully power equipped $1195

IMPORTS AND TRANSPORTATION SPECIALS

9 SIMCA 3-door runabout $695

9 EPIC 2-door, 4-speed $1195

8 VIVA S.L. 2-door, automatic, radio $1295

7 AUSTIN 1800 4-door. Large compact model $995

6 MORRIS 1100 $895

1 V.W. deluxe $495

5 VALIANT 4-door sedan, slant 6 $1095

4 OLDS F-85 4-door, automatic, radio $795

CHEV. 2-door $495

1 COMET 4-door automatic $495

5 FORD Fairlane, automatic, V-8, radio $795

TRUCKS!!!

DODGE ½-ton, radio $2695

FORD ½-ton, long, wide box, canopy $3395

DATSUN Pickup, mirrors, bumper $2295

DODGE ½-ton, slant 6 $1095

CHEV. walk-in step van. Ideal camper conversion $1495

CORNELL CHEV-OLDS
3050 DOUGLAS STREET
(Opp. Mayfair)
385-5777— 'til 9 p.m.

N — N — N — N — N — N — N — 68 — N — N — YEARS SERVING — N — N — VICTORIA — N — N — N — N — N — N — N

NATIONAL
CHRYSLER-DODGE
DODGE TRUCKS

SUMMER FUN!!

MG MIDGET. White with red buckets. 4-spd. trans., radio, w-w tires $977

EP. Sky blue, 3-spd. shift. Reconditioned motor $1288

BUICK GS. CONVERTIBLE. Full power, buckets, console shift $2717

FORD Convert., V-8, At., mag. wheels, radio $1399

BOTH SIDES OF THE 800 BLOCK YATES ST.
384-8174

0 CHEV. $100 DOWN, 20 WKLY. rments of $10. tant "no-red-tape" credit. LM MOTORS 854 Pandora

IVERSITY STUDENT MUST 1964 Chrysler Convertible. All ver, good 383. $550 or best offer. -8187.

, 302 CUBIC INCH MOTOR, mileage. 1965 Datsun station gon. Good condition. 746-7881 ican.

7 AUSTIN 1100, TESTED TILL e '73, reasonable offer. 385-0900 er5 p.m.

LKSWAGEN (BEETLE), 1969, 00 miles, $1,595. 652-3212 daye, 652-3543 evenings.

1 CHEV., EX-RCMP, 4-DOOR, ed, excellent condition. Barn. $1950. 382-8670.

CAMARO CONVERTIBLE, V-8, ckets, automatic, console. 1-6586.

UXHALL 1970, 22,000 MILES, owner, radio, radial tires plus w tires. 592-7569.

¾-ton GMC 292, 6, 4-speed h long box and heavy duty suslon. Asking $2150. 383-8855.

MALIBU, 283 RUNNING, offer over $225. Phone 0406.

PONTIAC IN GOOD CONDI-.,$625 or best offer. 382-0639.

VIVA, ONLY 26,000 MILES, owner. 382-5630 after 8:30 p.m.

150 CARS FOR SALE

ENSIGN
CHRYSLER PLYMOUTH
DOWNTOWN
YATES at COOK

—PLYMOUTH
—CHRYSLER
—FARGO TRUCKS
—SALES and SERVICE

VICTORIA'S LOWEST PRICING ON FULL SIZE CARS

1972 Fury Sedans
1972 Fury Hardtops
1972 Fury Wagons

1972 PLYMOUTH FURY 4-door sedan, V-8 motor. Automatic transmission, power steering, rear window defogger, whitewall tires.
SALE PRICE $3525
Brand new

RIGHT NOW choose from 19 Plymouths ready for immediate delivery.

USED CARS

1965 PONTIAC sedan V-8 motor, automatic, custom radio.
SALE PRICE $695
No down payment
$32 for 30 months

1965 DODGE sedan, 6 cylinder, standard, radio.
SALE PRICE $695
No down payment
$32 for 30 months

1966 PLYMOUTH Fury sedan, V-8 motor, automatic, power steering, radio.
SALE PRICE $695
No down payment
$32 for 30 months

1966 DODGE Coronet sedan, 6-cylinder standard, radio.
SALE PRICE $695
No down payment
$32 for 30 months

1966 PONTIAC Laurentian sedan, 6-cylinder standard.
SALE PRICE $695
No down payment
$32 for 30 months

1969 CHRYSLER Newport sedan, V-8 motor, automatic, power steering, power brakes, radio.
SALE PRICE $2695
No down payment
$95 for 36 months

1967 CHRYSLER 300 2-door hardtop, V-8 automatic, power steering, power brakes, bucket seats, radio
SALE PRICE $2195
No down payment
$77 for 36 months

72 PLYMOUTH Satellite
71 PLYMOUTH Fury II
71 PLYMOUTH Duster
70 MERCURY Montego
70 PLYMOUTH Fury II
68 CHRYSLER Wgn.

ENSIGN
CHRYSLER-PLYMOUTH
DOWNTOWN
YATES at COOK
386-2411
Open weekdays 'til 9

150 CARS FOR SALE

ENSIGN
CHRYSLER PLYMOUTH
DOWNTOWN
YATES at COOK

—PLYMOUTH
—CHRYSLER
—FARGO TRUCKS
—SALES and SERVICE

VICTORIA'S LOWEST PRICING ON LUXURY CARS

1972 Chrysler Sedans
1972 Chrysler Hardtops
1972 Imperials

1972 CHRYSLER Royal 2-door hardtop, V-8 motor, automatic, bucket seats, radio, power steering, brakes, rear window defogger, whitewall tires.
SALE PRICE $4898
Staff Demo.

RIGHT NOW choose from 12 Chryslers ready for immediate delivery.

USED CARS

1971 CHRYSLER Newport 4-door hardtop, V-8 motor, automatic, power steering, power brakes, radio.
SALE PRICE $3995
No down payment
$140 for 36 months

1971 PLYMOUTH Fury 2-door hardtop, vinyl roof, V-8, automatic, power steering, power brakes, radio.
SALE PRICE $3295
No down payment
$116 for 36 months

72 TOYOTA Corolla
72 TOYOTA Corona S.W.
71 FORD Pinto
71 TOYOTA Corolla
71 V.W. 411
70 MAZDA S.W.
70 DATSUN S.W.

ENSIGN
CHRYSLER-PLYMOUTH
DOWNTOWN
YATES at COOK
386-2411
Open weekdays 'til 9

J. C. MOTORS LTD.

'70 CHALLENGER RT "440"	$3695
'70 VOLKS Beetle	$1695
'70 TOYOTA Corona, auto.	$1995
'69 CHEV. Impala Ht. V-8 At.	$2395
'69 SWINGER 340 At.	$2295
'69 VOLKS Beetle At.	$1595
'69 VAUXHALL Viva	$ 995
'68 AUSTIN 1100	$1095
'67 MG Roadster	$1595
'66 PONTIAC Sdn., V-8, At.	$ 795
'66 CHEV. Ht. V-8 At.	$1095
'65 ROVER 2000	$ 995
'64 T-BIRD Convt. Immac.	$1995
'63 METEOR, V-8, At.	$ 495
'63 FORD, Ht., V-8, At.	$ 595
'63 CORVAIR, 4speed	$ 295

837 YATES 384-0921

HORWOOD MOTORS
ECONO-LOT

57 PONTIAC AT.	$ 95
57 VOLKSWAGEN	$325
65 VALIANT sedan	$795
62 TRIUMPH H.T.	$245
62 CHEV. S.W. AT.	$295
61 AUSTIN A60 wgn.	$245
64 VIVA	$395
63 VOLKSWAGEN 1500	$695
64 PONTIAC H.T. AT.	$495

ANYTHING TAKEN IN TRADE
385-1451
825 PANDORA AVE.
(across from B.C. Hydro)

1970 MERCURY MARQUIS. 2-door hardtop. Power steering and brakes, $3000. Trades considered. After 5, 598-311.

'69 SWINGER, 340, HOLLEY TArantula, cam, headers, new motor, many extras. 385-0879 after 5, Ben.

1971 CORTINA GT, 2-DOOR, ASKing $1900, 822 Esquimalt Road, Apt. 4. Call after 5.

'65 OLDS CUTLASS CONVERTible, 330, 4-barrel, 4-speed, good condition, 386-7009.

1964 CORTINA, LOW MILEAGE, very good condition. Offers. 478-806.

'63 PONTIAC, AUTOMATIC, 6, excellent motor condition $350. 652-2560.

'5 MERCURY, AUTOMATIC, good tires, $250 or best offer. 479-5940.

963 VOLKSWAGEN 1500 STAtion wagon, good clean condition. 575. 479-5762.

MUST SELL 1965 OLDSMOBILE Delta 88, new tires, excellent condition, $995. 382-2211.

1970 DATSUN, RADIAL TIRES, $1400. 388-5276.

'66 COMET CONVERTIBLE. Phone 382-8490.

TAKE OVER PAYMENTS ON good repossessed cars. 382-3567.

1968 CAMARO, 327, FOUR-SPEED. Phone 388-1805 after 5 p.m.

'71 SUPER BEETLE, 14,000 miles only, A-1 condition. 382-2096.

150 CARS FOR SALE

METRO
TOYOTA
LTD.

FRESH TRADES

1971 TORINO 4-DOOR HARDTOP, V-8, AUTOMATIC, POWER STEERING, POWER BRAKES, RADIO. FULL HISTORY SUPPLIED ON REQUEST.

1970 PONTIAC SAFARI 9-PASSENGER WAGON. V-8, THREE-SPEED AUTOMATIC TRANSMISSION, POWER STEERING, POWER BRAKES, RADIO. LOOKS AND RUNS LIKE A NEW ONE.

1970 SKYLARK SPORTS WAGON. FULLY EQUIPPED WITH V-8, AUTOMATIC, POWER STEERING, AND POWER BRAKES, TILT WHEEL AND RADIO. PREMIUM UNIT.

1970 CHEVROLET IMPALA CONVERTIBLE, V-8, AUTOMATIC, POWER STEERING, POWER BRAKES, RADIO. MINT CONDITION.

1970 FALCON, V-8, FACTORY 4-SPEED. ALL EXTRAS.

1969 MUSTANG FASTBACK. BIG V-8, 4-SPEED, FULLY EQUIPPED. IMMACULATE INSIDE AND OUT.

1969 COUGAR 2-DOOR HARDTOP, V-8, AUTOMATIC, POWER STEERING AND POWER BRAKES, RADIO. MANY OTHER FACTORY OPTIONS.

1969 CAMARO HARDTOP, 327, V-8, AUTOMATIC, POWER STEERING AND POWER BRAKES, RADIO, VINYL ROOF. MUST BE SEEN.

1969 FORD SEDAN, V-8, AUTOMATIC, POWER STEERING, RADIO. PERFECT FAMILY UNIT IN EXCELLENT CONDITION.

1969 SKYLARK 400, V-8, AUTOMATIC, POWER STEERING, POWER BRAKES, RADIO, TILT WHEEL. PLUS MANY MORE FACTORY OPTIONS.

1968 VALIANT. ECONOMICAL SIX CYLINDER, RADIO. ONE OWNER. IN EXCELLENT CONDITION.

1968 BARRACUDA HARDTOP, 340, V-8, AUTOMATIC, FULL POWER. EQUIPPED WITH BUCKET SEATS AND CONSOLE. PREMIUM LOW MILEAGE UNIT.

1968 MONTEGO MX 2-DOOR HARDTOP, V-8, AUTOMATIC, POWER STEERING AND POWER BRAKES, RADIO. LOTS OF EXTRAS. MUST BE DRIVEN.

1968 OLDSMOBILE DELTA CONVERTIBLE FULLY EQUIPPED WITH ALL FACTORY OPTIONS. HISTORY SUPPLIED ON REQUEST.

1968 MUSTANG HARDTOP, AUTOMATIC, SIX CYLINDER, FULL POWER, RADIO. EXCELLENT CONDITION.

1968 SATELLITE, V-8, FACTORY 4-SPEED. FULL POWER, RADIO.

1966 FORD COUNTRY SEDAN WAGON, V-8, AUTOMATIC, POWER STEERING AND POWER BRAKES, RADIO. PERFECT FAMILY WAGON.

1965 FORD COUNTRY SQUIRE WAGON, V-8, AUTOMATIC, FULL POWER, RADIO. EVERY OPTION WITH THIS PREMIUM UNIT.

These are just a few of our many cars.

All units are fully reconditioned and Gov't safety inspected for your protection.

Remember at METRO all reasonable offers will be accepted.

100% FINANCING AVAILABLE

METRO TOYOTA LTD.
625 Finlayson
386-3516, 386-3517

'57 BUICK SUPER, 2-DOOR hardtop. Good condition. Must be seen. 248 Burnside West.

'59 VAUXHALL. OVERHAULED motor. Excellent running. $185. 656-1365.

'65 CHEVELLE. 6 AUTOMATIC. Radio. Sedan. New rebuilt engine. Tested. Asking $895. 385-6669.

1963 CORVAIR MONZA. $100. Phone 385-7811 after 4:30 p.m.

150 CARS FOR SALE

SUBURBAN
NORTH
ON DOUGLAS

VICTORIA'S FORD TRUCK CENTRE

1972
MONTEGO G.T. 2-door hardtop, V-8, automatic transmission, power steering.
Stock C20442A
$3800

1971
COUGAR Convertible, V-8, automatic transmission, radio, power steering, power brakes. Maroon in color.
Stock P20434B
$3800

1971
MERCURY MARQUIS 4-door hardtop, V-8, automatic transmission, power steering, power brakes, vinyl roof. Air conditioning.
Stock P20661
$5100

1971
METEOR RIDEAU "500" 2-door hardtop, 351 V-8, automatic transmission, radio, power steering, power brakes.
Stock C20843A
$3850

1971
CORTINA station wagon, 4-door, 4-cylinder, automatic transmission, low mileage.
$2598

1971
MONTEGO 2-door hardtop, V-8, automatic transmission, radio, power steering.
Stock P20703
$2050

1970
PLYMOUTH SATELLITE 4-door, V-8, automatic transmission, power steering, radio.
Stock CT20715A
$2250

FINANCE WITH FORD MOTOR CREDIT TERMS TO 48 MONTHS

1970
FAIRLANE 2-door hardtop, V-8, automatic transmission, radio.
Stock LT20832B
$2695

1969
RAMBLER 4-door, 6-cylinder, standard, radio.
Stock TC20662A
$1,000

1969
GALAXIE "500" 4-door hardtop, V-8, automatic transmission, radio, power steering, power brakes.
Stock M20730A
$2050

1969
TORINO 2-door hardtop, 351 V-8, automatic transmission, radio, power steering, power brakes.
Stock M20743A
$2350

1968
FORD 4-door, V-8, automatic transmission, power steering, radio.
Stock P20640A
$1250

1968
MONTEGO 4-door, V-8, automatic transmission, radio, Maroon.
$2198

1967
FORD Custom "500" 4-door, V-8, automatic transmission, radio, power steering.
Stock CT10924B
$950

1966
FALCON 2-door, 6 cylinder, automatic transmission.
Stock CP20720A
$660

1966
PONTIAC 2-door, V-8, automatic transmission, radio.
Stock LT10440D
$550

L—E—A—S—E
Short and long term on all makes.

SUBURBAN
on Douglas
Wide open till 10 p.m.
Monday to Friday
6 p.m. Sat.
386-6131

150 CARS FOR SALE

DOUGLAS
VOLKSWAGEN
PORSCHE

YOUR LARGEST VOLKSWAGEN DEALER ON THE ISLAND

PREMIUM SELECT USED CARS AND DEMOS—ALL READY TO GO IN

OUR GIGANTIC EXPANSION SALE

72 VW fastback, radio	$3195
72 VW 411, radio	$3495
72 VW 411, A.T.	$3695
71 KARMANN GHIA, A.T.	$2895
71 TOYOTA Corolla	$1795
71 VW S. Back, A.T.	$2595
71 CAPRI cpe.	$2595
71 PINTO 4-spd.	$1995
71 VW Beetle conv.	$2695
70 VW Beetle, A.T.	$1795
70 MAZDA 1800	$1995
70 CHEVELLE wgn, A.T.	$2995
70 K. GHIA cpe.	$2495
69 GALAXIE "500" H.T.	$2195
69 AMBASSADOR DPL wgn.	$2695
69 ENVOY sedan	$ 995
69 TOYOTA Corolla	$1395
68 NSU 1000	$1095
68 VW Beetle, A.T.	$1595
68 VW Deluxe Beetle	$1495
67 MUSTANG convert.	$1695
67 VW Deluxe Beetle	$1295
67 OLDS Cutlass 2 dr HT.	$1795
67 GALAXIE "500"	$1395
63 MERCEDES 220 SE	$1895

TRUCKS, CAMPERS and BUSES

71 FORD ½ ton A.T. and camper	$4795
71 VW DOLPHIN cmpr.	$4495
70 VW van, conversion	$2995
70 VW 9 pass. bus	$3295
69 VW crew cab	$2495
67 VW bus, conversion	$2395
67 VW wind. van, immaculate	$1995
61 VW camper	$1295
63 VW 6 pass. crew cab	$ 795
60 VW pickup	$ 695

Plus 35 new campers — all makes, buses 7-and 9-passenger. Panels—window vans all for immediate delivery.

SUPPORT YOUR DOUGLAS ROTARY SALMON DERBY

Bank Finance
Up to 60 Months
On Approved Credit

3329 Douglas St.
388-5466
Open 9 'til 9

SPEEDWAY
VOLKSWAGEN
PORSCHE

1968 CALIFORNIA SPECIAL MUSTANG, 390 V-8, automatic transmission, console shift, low mileage and loaded $2495

1968 DODGE DART 2-door hardtop, V-8, automatic transmission, power steering, power brakes. Extremely clean one-owner car with log book of complete history. $2395

1966 BUICK Special, V-8, automatic transmission, mid-sized car with all Buick's luxuries $1095

1965 BEAUMONT 4-door sedan, V-8, automatic transmission, radio. $495

1966 IMPALA 4-door hardtop, radio, V-8, automatic transmission $795

1968 OLDSMOBILE VISTA Cruiser, V-8, automatic transmission, power steering, power brakes, raised dome. An outstanding wagon $2795

FOR 19 YEARS UNDER THE REVOLVING VOLKSWAGENS

BOTH SIDES OF YATES
385-2415

1964 G.M.C. VAN, WOULD MAKE excellent camper $325. Phone 642-3136.

1961 CHEV 283 MOTOR. $200 OR highest offer. 383-0961 after 6 p.m.

1959 BLUE VOLKSWAGEN, $250 or offers. After 5, 383-3951, 385-7296.

150 CARS FOR SALE

—HORWOOD MAZDA—
$$ SAVE $$

DEAL NOW WHILE THE SALES MANAGER IS ON HOLIDAYS!!

72 MAZDA sedan, only 7000 miles $1895

70 MAZDA 1800 sedan, automatic, exceptional $2195

70 MAZDA R100 Wankel (non-emission version) only 13,000 miles. Radio, tape deck. $2195

69 TOYOTA Sprinter Sport coupe. $1495

69 AUSTIN 1300 sedan. Automatic. $1495

68 BARRACUDA coupe, automatic. $1795

68 ROVER 2000. Automatic. 39,000 miles $2195

68 FIREBIRD 400. Automatic, power steering, power brakes, mags $2695

68 CHRYSLER Newport, automatic transmission, power steering, power brakes, power windows and aerial. Only 40,000 miles. $1895

66 CHEV. CAPRICE hardtop, maroon with black vinyl top. $1595

65 FORD Falcon sedan, automatic, economical $795

63 CHEVY II wagon, automatic. $745

ASK ABOUT OUR
— DEMO SALE —

Open 'til 9 p.m.
—HORWOOD MAZDA—
385-1451
Johnson and Blanshard

BRIAN HOLLEY VOLVO

SPORTS CARS

68 MGB GT	$1855
68 TRIUMPH GT6	$1995
70 FIAT SPIDER	$1995
71 FIAT SPIDER	$1995

BRIAN HOLLEY VOLVO
3319 Douglas at Cloverdale
Phone 384-1161

PUBLIC NOTICE
Gem motors needs more car buyers. We have one of the largest used car stocks in Victoria plus some newer ½-ton trucks. Drop around over this weekend and have a look for yourself. Then come in on Tuesday and give us your offers.
Any reasonable offers accepted.

GEM MOTORS
Largest independent used car lot in Victoria.
480 Esquimalt 385-4311

69 DODGE window bus. 6 standard, radio.
69 VW Beetle 4 speed, radio.
70 VW Beetle, 4 speed, radio.

T AND T AUTO
A BETTER PLACE TO BUY A BETTER CAR
481 Burnside E. 382-5455

BUY MY DEMO
1972 Cutlass 350, power steering power brakes, two tone green, under 1000 miles. Trade terms 100% financing. Call Buster Eales, 385-5777 or 385-3028.

FOR THE CONNOISSEUR. 1966 Mercedes 250S, 4-door automatic. Immaculate one owner. Only $3795. Call Brian Duncan at 383-2954 or McCallum Motors, 386-6168.

REPOSSESSION SPECIAL: 1972 Toyota Corolla 1200, like new. Only 3,600 miles. Must sell. Best offer over $1895. Phone days, 388-5495, evenings 598-2405.

1969 VOLVO, 145S STATION wagon, will take sports car of equal value or sell. Haldin Motors, 1500 Blanshard. 384-6713.

1969 MUSTANG, V-8, 351, FASTback. Stick, automatic, power steering, power brakes, radio, heater, $2,600. 652-1030.

MECHANIC SPECIAL. 1960 Buick, good body and interior, blown head gasket. Offers. 477-8603 after 7.

1965 PONTIAC HARDTOP, AUTOmatic transmission. Best offer. Also 1953 Dodge, good transportation, $60. 478-7259 after 5:30 p.m.

1965 PONTIAC PARISIENNE hardtop convertible, 283, automatic, power steering, brakes, $1200. 477-4195.

CONVERTIBLE
'69 Merc. Montego MX, auto, radio, warranty. Offers. 383-3193.

1962 DODGE DART STATION wagon, automatic 318, 2 previous local owners, low mileage, extremely good condition. Asking $475. 383-2058.

'71 METEOR, GOOD SHAPE, power steering, power brakes, 16,000 miles. Can be seen at 3385 Happy Valley Road, 1-5 p.m.

63 VALIANT STATION WAGON, big 6, automatic. Radio. Runs well. $695. 652-2920.

1962 AUSTIN CAMBRIDGE, 46,000 miles runs well, $275. 2619 Dean Ave.

EDSEL COLLECTOR
'56 Edsel, in reasonable running order, body fine shape. 382-4322.

1972 BUICK LE SABRE, 4 DOOR hardtop, air conditioning. $5,200. Phone 658-5567.

1969 VOLKSWAGEN FASTBACK, automatic, immaculate, one owner, low mileage, $1,950. 385-8404.

'61 AUSTIN WAGON, BRAKES, battery, tested April '73. $110 658-8522.

1971 RENAULT 12
Good condition, $1,850 or best offer. 658-5970.

1968 FURY III. 38,000 CAREFULly driven miles. To view call 592-9554 after 6 p.m.

150 CARS FOR SALE

XXXXXX XXXXXX XXXXXX
XXXXXX XXXXXX XXXXXX
XX XX XX XX XX XX
XX XX XX XX XX XX
XXXXX XXXXX XXXXX
XX XX XX XX
XX XX XX XX
XXXXXX XX XXXXXX
XXXXXX XX XXXXX

EMPRESS
— PONTIAC — BUICK —
GMC

GOODWILL
USED CARS

65 PONTIAC 2-DR. SDN., 6, A.T., RADIO. BLUE. $795

69 GTO 2-DR. HT., 8, A.T., P.S., RADIO. GREEN. $2995

67 PONTIAC GRAND PARISIENNE 2-DR. HT., 8, A.T., P.S., P.B., RADIO. GREEN. $1995

69 BUICK ELECTRA 225 CUSTOM 4-DOOR, H.T., 8, A.T., P.S., P.B., 60-40 SEAT, LOADED. BLACK $3495

71 VEGA 2-DOOR. ONLY 4,000 MILES. MUSTARD $2295

68 PONTIAC 4-DOOR, H.T., 8, A.T., P.S., P.B., RADIO. BLUE $2095

70 METEOR 2-DR. H.T., 8, A.T., P.S., RADIO. GREEN $2895

WE RUN A VERY SIMPLE BUSINESS

68 AMBASSADOR DPL 4-DOOR SEDAN, 8, A.T., P.S., P.B., RADIO AIR. WHITE $1895

70 TOYOTA MK II 4-DR. SDN. BEIGE $2395

69 CORONET "500" 2-DR. H.T., 8, A.T., P.S., P.B., RADIO, BUCKETS. BRONZE $2695

68 DODGE MONACO 4-DOOR H.T., 8, A.T., P.S., P.B., RADIO. YELLOW $1895

70 VW FASTBACK, 4-SPEED, RADIO. RED. $2095

71 FIRENZA S.L. 2-DOOR, 4-SPEED. GREY $1895

70 MAZDA 1800 4-DR. SDN., 4-SPEED, RADIO. GREEN $1795

66 BUICK LE SABRE, 4-DR H.T., 8, A.T., P.S., P.B., RADIO, GOLD $1495

65 BUICK SKYLARK, 4-DR SDN, 6, A.T., P.S., P.B., RADIO, TURQUOISE $1195

70 LE MANS SP. CONVERT., 8, A.T., P.S., P.B., RADIO, BUCKETS, BLUE. $3095

70 LE MANS 2-DR H.T., 8, A.T., P.S., P.B., RADIO, CREAM $2995

69 PONTIAC 2-DR H.T., 8, A.T., P.S., P.B., RADIO BLUE $2495

66 BEAUMONT CONVERT., 8, A.T., RADIO, BUCKETS, YELLOW $1495

66 PONTIAC 4-DR SDN, 8, A.T., RADIO, GREEN $995

71 IMPALA 2-DR H.T., 8, A.T., P.S., P.B., RADIO, RED $3695

63 CHEVY II WGN, 6, A.T., RADIO, LOW MILEAGE, MAROON $1095

71 MUSTANG 2-DR H.T., 8, A.T., P.S., RADIO, BLUE $3695

67 MUSTANG, 8 STICK, BUCKETS, RADIO, BLUE $1695

71 DODGE DART 2-DR H.T., 8, A.T., P.S., RADIO, BRONZE $3095

70 HORNET SST 4-DR SDN, 6, A.T., RADIO, TAN $2195

69 CHARGER 2-DR H.T., 8 A.T., P.S., P.B., RADIO, STEREO, BUCKETS, GREEN $2695

69 DATSUN PICKUP 4-SPD, CANOPY, BEIGE $1595

AT
EMPRESS
— PONTIAC BUICK —
382-7121
— DRIVE IN OFF TOPAZ
2867 DOUGLAS STREET

1968 CORVETTE 427 — 4 SPEED, panel top. 598-1926 after 5.

1959 ZEPHYR, $95. NEEDS work. 477-3732.

150 CARS FOR SALE

XXXXXXXXXXXXXXXXXX
X X
X PETER POLLEN X
X FORD X
X X
XXXXXXXXXXXXXXXXXX
XXXXXXXXXXXXXX
XXXXXXXXXXX
XXXXXXXX
XXXXX
XXX
X

HOLIDAY SPECIALS

1966 PONTIAC 2-door hardtop, V-8, automatic transmission, radio $1195

1966 RAMBLER Ambassador 880, 4-door sedan, V-8, automatic transmission, radio $895

1969 FORD custom sedan, V-8, automatic transmission $1395

1969 DATSUN 1600, 4-door sedan $1095

1967 METEOR sedan, V-8, automatic transmission, radio, power steering, power brakes $1995

1969 LTD. BROUGHAM 4-door hardtop, full power with power windows and factory air. $3195

1969 COUGAR convertible. Low mileage, full power equipment. $2795

1970 DODGE Dart Swinger 2-door hardtop, 6 cyl., automatic. $2395

1968 BUICK WILDCAT 2-door hardtop, 32,000 miles, fully equipped. $2595

1968 PONTIAC Strato Chief, V-8, radio. $1595

1966 VALIANT 2-door hardtop, V-8, automatic, radio. $1395

1972 PINTO 2 door, automatic, radio, only 3,000 miles. $2495

1971 PINTO 3-door, radio $2495

1971 CAPRI 1600, radio $2495

ALL SOLD WITH 7-DAY MONEY BACK GUARANTEE!

PETER POLLEN FORD
1060 Yates St. — 384-1144

1962 BUICK ENVICTA HARDTOP convertible, vinyl top, fully powered, newly painted, immaculate condition, $495 or nearest offer. 382-8483 after 5.

1962 OLDS 88 2-DOOR HARDTOP, power steering, power brakes, mint condition, $450. Can be seen at Pacific 66, Bay-Government streets or phone 382-5313.

1956 CADILLAC FLEETWOOD, new transmission, tires, full power. Best reasonable offer. 383-7317.

1968 TOYOTA COROLLA, 29,000 miles. 1 owner. Green with white interior. $1,250 including snow tires. 479-2680.

1964 ANGLIA, 2-DOOR WITH radio, good condition, $500. 592-6367.

'58 MORRIS NEEDS LITTLE work. Offers. 598-5626.

1968 OLDS DELTA 88, LOADED including air conditioning. Offers. $2550. 592-4387.

1960 VAUXHALL SEDAN. NEEDS work on motor. Good tires. $50 or best offer. 479-3456.

1965 PONTIAC CONVERTIBLE, V-8 automatic, power steering, power brakes. 385-5860.

1967 VOLKSWAGEN STATION wagon, excellent condition, $1375 or best offer. 477-3136.

1972 CHEV VEGA. VERY LOW mileage. Phone Monday, 383-3325 daytime.

'61 CHEV 6 CYLINDER, AUTOmatic, runs well. Tested to May '73. $250 or offer. 479-4749.

'71 DUSTER 340 AUTOMATIC, stereo tape, $2900 or best offer. Phone after 5, 386-1239.

'70 STATION WAGON, Chrysler Simca, 3100 miles, Bargain at $1575 or offer. 383-8155.

'65 FALCON CONVERTIBLE 6 automatic. $900. Excellent condition. 479-1718.

1970 MAZDA, 1800 CC, 4 DOOR. Offers. 383-6281.

1969 PLYMOUTH FURY, $1850. After 5:30, 385-7266.

'59 ZEPHYR, A-1 CONDITION, $275 or nearest offer. 479-7414.

1959 PONTIAC STATION WAGON V-8, automatic, 385-5860.

1962 VOLVO.
385-5860.

1966 COMET CYCLONE CONvertible, V-8, automatic. 385-5860.

1965 PONTIAC V-8, AUTOMATIC, 385-5956.

1962 FORD ZEPHYR, $200. 388-5053.

1951 MERCURY, OFFERS. 479-6903.

'64 FORD FALCON. 382-3401

'69 DODGE POLARA, 2-DOOR automatic, $2050. 658-5675.

150 CARS FOR SALE

McCALLUM MOTORS
DATSUN — VOLVO
COLWOOD DIVISION
COLWOOD CORNERS
478-5622

68 FIREBIRD, in new car condition. 400 engine, 4-speed, P.B., P.S. $2695

64 METEOR 9-passenger station wagon, A.T. P.S. $795

68 PLYMOUTH 2-door hardtop, fully equipped, new white paint. $1795

66 PLYMOUTH sedan, 6-cylinder, A.T. Reduced to clear $795

70 MAVERICK 6-cylinder, 3-speed. Very clean. $1895

70 DATSUN 510, 2-door, new tires. Vinyl roof, low mileage $1695

BANK RATE FINANCE
ALL CARS TESTED

McCALLUM MOTORS
DATSUN — VOLVO
COLWOOD DIVISION
478-5622

GOOD OR BAD CREDIT
NO INTEREST CHARGED
Let us help re-establish your credit. We finance anyone — separated, divorced, single, male or female. We guarantee delivery in 10 minutes. Buy and pay same location.
INSTANT "no-red-tape" credit.
Palm Motors Ltd., 854 Pandora.
Walk in Drive out

CHARGER
1969 Charger 2-door hardtop 383-automatic, power steering and brakes, mag wheels, green with matching vinyl top. For more information contact Dorm Francis at Empress Pontiac Buick G.M.C. 382-7121 or Res. 478-7875.

CALIENTE
'66 Comet 2-door sports coupe, 289 V-8 console automatic, power steering and brakes, bucket seats, radio, tape deck, mag wheels, wide ovals. 54,000 miles. $1475. 478-5821.

1955 CHEVROLET 2-DOOR sedan, 4 mags with wide ovals, body excellent, pearlescent white, headers, Hirst shifter, custom interior. Inspected till '73. $595 firm. Apply 10-1158 Yates.

1947 PACKARD FASTBACK coupe. Repainted, rechromed bumpers. For sale or trade for older vintage car. 382-7116 after 6, 592-3440.

'67 VOLKSWAGEN, MUST SELL This weekend returning to Europe, excellent condition, good engine, brakes and tires, gas heater. $950 asked. 477-4289.

1964 STATION WAGON, POWER steering power brakes, radio, automatic, V-8, 9 passenger, mint condition, one owner, $990. 592-2791.

1940 FORD COUPE, RED LACquer paint, very good condition. Can be viewed at 2616 Doncaster. Offers. 382-9754.

1962 FORD GALAXIE V-8. $150 or offers. 1960 VW Beetle. Running condition. As is, $100. Phone 478-5401.

1966 ENVOY EPIC. GOOD clean economical transportation. Ideal for student. $600 or best offer. 592-1623.

1957 VOLKSWAGEN ENGINE, needs work, fair condition. Best offer. W. Crab 665 Gorge Road, 384-2166.

V.W. WINDOW VAN, 20,000 miles on rebuild, great shape, must sell, leaving country, best offer. 385-2603.

1959 VAUXHALL, VERY GOOD condition, $100. 501 Allandale Rd. 478-5615.

1967 MUSTANG, 289, V-8, AUTOmatic, radio. One owner. Call 656-4128.

1959 HILLMAN WAGON LICENCed, needs timing gear. $50. 478-5615. 501 Allandale Rd.

VOLKSWAGEN, 1963, GOOD CONdition, just inspected, $475. Phone 478-6785.

1957 MERCURY AUTOMATIC, one owner, a good buy at $200. 592-2706.

STATION WAGON, 1963 CHEVY II 6 Cylinder, standard shift, radio, good condition, $595. 478-5610.

1960 VAUXHALL, VERY GOOD condition, licenced, $100. 501 Allandale Rd. 478-5615.

1969 FURY SEDAN, NEW TIRES, just tested, $1595 or best offer. 385-6995.

'63 FORD, 302 V-8, COBRA equipped. 2-door. Must sell. 386-7269.

'57 VOLKSWAGEN, TESTED. Good condition, $250 or offers. 479-5384.

1959 LINCOLN HARDTOP, FAIR condition, $250 or offers. 386-7680 after 4.

1960 METEOR STATION WAGON, tested, good condition. Bargain, $150. 382-8670.

1971 BMW 1600, RADIO AND tape deck, excellent condition, $2550. 592-4387.

1967 FORD 2-DOOR SEDAN, V-8, automatic radio, good condition. $1050 or offer. 598-4824.

1962 VW CAMPER VAN. FULLY outfitted, rebuilt engine, $775 or highest bid. 479-2460.

MUST SELL '68 DATSUN 1600. One owner. Excellent condition. New brakes and clutch. 658-5749.

70 DATSUN 510, 2 DOOR. 4 speed, trans, reverse chromes, radio, $1,695. 385-0031. 382-3567.

'62 327 CHEV. MAGS, CHROMIES, buckets, automatic, $725 or best offer. 384-7762.

1959 BLUE VOLKSWAGEN, $250 or offers. After 5, 383-3951, 385-7296.

1965 VALIANT 4-DOOR SEDAN, standard. Excellent condition, $600 or nearest offer. 479-3430.

1968 AUSTIN MINI VAN, EXcellent condition, low mileage, $850. 382-3798.

66 RAMBLER AMERICAN Sedan, in perfect condition. Clean. $500. 478-5183.

1963 CORVAIR, 4-SPEED, $300. 592-3540.

'55 CHEV 2-DOOR. OFFERS. 652-2177.

'57 STUDEBAKER LOWBOY, cheap. 652-2177.

'61 DODGE PIONEER, IN GOOD running order, $200 firm. 479-5327.

'65 EPIC BODY, SUITABLE FOR foreign stock. Offers. 385-3885.

'67 PONTIAC, 6 CYLINDER, GOOD shape. 388-6542.

1957 MERC. RUNNING ORDER, excellent body. Inquiries, 382-3984.

'64 VW 1500 STATION WAGON. Top condition, $900 firm. 592-7086.

1960 ZEPHYR. GOOD RUNNING order. $125. 478-7580.

'70 BEETLE, LOW MILEAGE, immaculate, 384-8482.

150 CARS FOR SALE

DE PAPE MOTORS

REMEMBER
IF YOU BUY BEFORE SEEING US YOU MAY HAVE PAID TOO MUCH

1967 JAGUAR 420 G
We have just purchased this fine auto for someone on The Island. Is it you? Real clean 4-door sedan, all leather interior. Power steering, power brakes, radial tires, radio, automatic, spare fuel tank. Only 12,000 miles. $3895

1971 CADILLAC
This unit is a one-owner. Has only 11,000 miles, 4-door hardtop, Power steering, power brakes, tinted glass, power window, AM-FM stereo, factory air, power seat. Lovely turquoise with matching interior and green vinyl roof. $6995

1970 LINCOLN CONTINENTAL
Bronze in color with matching brown leather interior, power steering, power brakes, radio and tape deck, power window, and door locks, 6-way power seat and air conditioning. Balance of factory warranty. Only 30,000 miles. Yours and yours alone for $5995

1969 THUNDERBIRD
2-door Landau. Metallic bronze tan with plush black vinyl interior and roof. Features power steering, power brakes, power window, AM-FM stereo. Console automatic power vents and rear defrost, low mileage. $3695

1972 PONTIAC GTO
This unit was purchased locally and is in showroom condition. Outstanding features such as 400 CID engine, power steering, power brakes, power seat, steel wheels and white letter tires. Finished in shadow gold with tan vinyl roof. White bucket seat interior. Handles like a charm. $4895

1966 CHEVROLET CAPRICE WAGON
One-owner, low mileage, 6-passenger wagon. Power steering, power brakes, automatic, radio. $1695

1965 METEOR MONTCALM
Real clean 2-door hardtop, power steering, power brakes, radio, automatic, new tires all around. $1395

MANY, MANY MORE GOOD BUYS TO CHOOSE FROM

DE PAPE MOTORS LTD.
847 YATES 384-8035

RECENT TRADES AT GARDEN CITY AUTO SALES

WAGONS

'66 FALCON FUTURA
4-DOOR WAGON, V-8, AUTOMATIC, RADIO, LIKE NEW. WHITE WITH BLUE INTERIOR.

'66 FALCON FUTURA
4-DOOR STATION WAGON, V-8, AUTOMATIC, RADIO. BLUE WITH MATCHING INTERIOR.

'65 FORD
4-DOOR, V-8, AUTOMATIC TRANSMISSION, POWER STEERING, POWER BRAKES, RADIO. DRIVE TO APPRECIATE THIS AUTOMOBILE.

'65 ACADIAN CANSO
4-DOOR AUTOMATIC, RADIO, AN EXCEPTIONALLY WELL CARED FOR UNIT.

CONVERTIBLES

'67 PLYMOUTH FURY III
383, 4-SPEED, POWER STEERING, POWER BRAKES, CANARY YELLOW WITH BLACK INTERIOR.

'67 PONTIAC 2 PLUS 2
CONVERTIBLE, AUTOMATIC TRANSMISSION, RADIO, POWER STEERING, POWER BRAKES, POWER WINDOWS.

'67 FAIRLANE 500 XL
CONVERTIBLE, 390, V-8, AUTOMATIC TRANSMISSION, MATADOR RED WITH BLACK BUCKET SEATS.

'66 OLDSMOBILE CUTLASS
AUTOMATIC, RADIO, POWER STEERING, POWER BRAKES, POWER WINDOWS, POWER SEAT, IVY GREEN WITH WHITE BUCKET SEATS, CONSOLE SHIFT.

90-DAY
50-50 WARRANTY
"ON ALL CARS"

GARDEN CITY AUTO SALES
2978 Douglas 383-1931

PPPPPPPPPPPP
PPPPPPPPPPPP

PLIMLEY

SINCE 1893

CASH ! ! !
For Top Quality Used Cars

Select Trade-Ins

on the New

AUSTIN MARINA

72 DATSUN 1200	$2195
72 TOYOTA Corona	$2545
71 AUSTIN 1300	$1795
70 MAVERICK A.T.	$2095
70 VALIANT	$3495
69 VIVA	$1095
69 FARGO ½-ton A.T.	$1995
68 AUSTIN S.W.	$1495
67 DODGE Dart	$1595
65 MERC. Wgn.	$1395
65 BARRACUDA	$1495
64 BUICK Ht.	$1295

PLIMLEY

1010 Yates 382-9121

Open to 9 p.m.

PPPPPPPPPPPP
PPPPPPPPPPPP

1965 PONTIAC CONVERTIBLE custom sport, V-8, automatic. $900. 386-0035.

'64 VOLKSWAGEN BEETLE DE luxe, good condition, $700. 477-4774.

150 CARS FOR SALE

THREE POINT MOTORS

1972 FIAT 850 Sports Coupe. Less than 1500 miles $2195

1972 FIAT 128 4-door sedan. Custom radio, Cibie headlights. Just over 9000 miles. $2375

1972 MAZDA R-100 Rotary coupe. Sporty red unit with custom radio. Just over 8000 miles. $2395

1972 FIAT 128 station wagon. Custom radio. Less than 4000 miles. $2445

1972 B.M.W. 2002. Custom radio, XAS tires, Q.I. headlights. Less than 10,000 miles. $4195

1972 DATSUN 240-Z Automatic, AM-FM radio, bodyguard side mouldings. Less than 4000 miles. $4695

1972 B.M.W. Bavaria Automatic, power steering, sunroof, radio, tinted glass, XAS tires. Replacement cost $8459. Less than 7,000 miles. $7950

1971 MAZDA station wagon $1795

1971 FIAT 128 4-door sedan. Radio, Cibie headlights. Just over 10,000 miles. $2195

1971 FIAT 124 station wagon. Custom roof rack, radio. $2495

1971 VOLKSWAGEN Fastback. Stereo tape. Less than 12,000 miles. $2595

1971 B.M.W. 2002 $3595

1970 ENVOY. Just over 14,000 miles $1695

1970 DATSUN 510 4-door sedan $1995

1970 DATSUN 510 4-door sedan. Automatic and radio. $2195

1970 VOLKSWAGEN Fastback $2395

1969 VOLKSWAGEN $1695

THREE POINT MOTORS
Government at Hillside
385-6737

XXXXXXXXXXXXXXXX
CORTINA CAR CENTRE
XXXXXXXXXXXXXXXX

YATES AT QUADRA

QUALITY USED CARS

1969 AUSTIN American 2-door $1295

1964 RENAULT $595

1972 PINTO 2-door, automatic, radio. Only 3,000 miles $2495

1968 CORTINA G.T. 4-door $1195

1967 CORTINA 4-door $995

ALL SOLD WITH 7-DAY MONEY BACK GUARANTEE

(A Division of Peter Pollen Ford)

384-5555

XXXXXXXXXXXXXXXXX
RM RM RM RM RM RM
XXXXXXXXXXXXXXXXX

HARDTOPS!

SAFETY TESTED — EXCEPTIONAL!

'69 JAVELIN, 6-cyl.
'71 JAVELIN, V-8
'68 CHRYSLER, V-8
'69 FAIRLANE, V-8
'70 OLDSMOBILE, V-8

CLEAN 2-DR. HARDTOPS!

REG MIDGLEY'S
American Motors
736 CLOVERDALE AVE.
385-8756

XXXXXXXXXXXXXXXXX
RM RM RM RM RM RM
XXXXXXXXXXXXXXXXX

1962 FORD FALCON STATION wagon, 6 cylinder, standard, clean, mechanically sound, good tires, tested til '73. Extras, radio, driving lamps, windshield washers, snow tires, $550 or best offer. 384-4488 or 386-6473. Can be seen 2303 Quadra.

1960 PLYMOUTH STATION Wagon, custom roof rack, very good condition. Tested. Just returned 4200 mile trip, averaged better than 17 miles gallon. $300. 592-1181.

THIS COULD BE YOURS
1969 Acadian, blue vinyl roof on white body, V-8, console, buckets, white walls, automatic. After 5:30 p.m. 383-6543.

'66 BEAUMONT SPORTS DELuxe, 396, 360 horse, 4-speed, vinyl top, 400 miles on new clutch, rebuilt engine and transmission. Best offer. 477-2941.

1972 COMMANDO AUTO. 4 W.D.; 1969 Chev. wagon, 1967 Plymouth Fury.
VICTORIA JEEP
HILLSIDE at ROCK BAY

'71 BUICK, 8,000 MILES, ONE owner, green with white top, V-8 motor, automatic, back up lights, power steering and power brakes, $3500. 388-6789.

150 CARS FOR SALE

METRO TOYOTA LTD.

FRESH IMPORT TRADES

1972 CELICA ST. TOYOTA'S SPORTS UNIT.

1972 TOYOTA CROWN SEDAN. AUTOMATIC, FULLY EQUIPPED. 9000 MILES.

1972 TOYOTA 1600 COUPE 4-SPEED, RADIO.

1971 TR 6 CONVERTIBLE. PREMIUM UNIT.

1971 KARMANN GHIA AUTOMATIC, 8000 MILES.

1971 CORTINA GT FULLY EQUIPPED. LOW MILEAGE.

1970 TOYOTA LAND CRUISER. 4-WHEEL DRIVE, WARNE HUBS. FULLY RECONDITIONED.

1970 DATSUN 1600 SEDAN. LOW MILEAGE, RADIO.

1969 ROVER TC. ALL FACTORY APPOINTMENTS. PREMIUM CONDITION.

1969 VAUXHALL VIVA PERFECT SECOND UNIT. RADIO.

1969 DATSUN 1600 2-DOOR SEDAN, RADIO, EXCELLENT SECOND UNIT.

1969 VOLKSWAGEN WAGON, FULLY EQUIPPED. SCARCE MODEL.

1968 TR 250 CONVERTIBLE. FULLY RECONDITIONED.

1967 VOLKSWAGEN BEETLE. RADIO, LOW MILEAGE.

1966 VOLKSWAGEN BEETLE. 2 TO CHOOSE FROM. FULLY RECONDITIONED.

These are just a few of our many import cars. All units are fully reconditioned and gov't. safety inspected for your protection.

Remember at METRO all reasonable offers will be accepted.

100% FINANCING AVAILABLE

METRO TOYOTA LTD.
625 Finlayson
386-3516, 386-3517

72 MERC. WAGON (VILLAGER). 3,500 miles, loaded with extras. Reduced for quick sale. $5800. Phone Cobble Hill 743-5045.

1969 442
Has everything except power windows and power seats. Very good condition. 384-8852. Offers.

1962 DAIMLER SP250 CLASSIC, concours condition, 2.5 litre hemi-V-8, hard top, soft top, tonneau. $2000. firm. 598-1547.

'65 BARRACUDA 273, HI-PERformance, 4 speed, Michelins, $1388, or best offer. 383-5856.

1960 SINGER, GOOD CITY transport, tested, $75. Offers. 477-5749 anytime.

MINI COOPER, EXCELLENT condition, tested, also miscellaneous parts. Offers. 479-4150.

1967 MALIBU SS, 396, TURBOHYdromatic, yellow with black interior, 50,000 miles, $1875. 592-1073.

1964 AUSTIN 1100. GOOD CONDItion. Asking $400, or best offer. Phone 658-8876.

1966 ENVOY SPECIAL, 4-DOOR, radio, tested. Excellent condition. $599. 477-1607.

67 CAMERO CONVERT
AT ART'S CAR SALES

NO DOWN PAYMENT
AT ART'S CAR SALES

FOR SALE: '67 ANGLIA 2-DOOR station wagon, $350 or best offer. 478-4854.

'71 VW WINDOW VAN
Side tent, set up for camping, 12,000 miles. $2,980. 477-3811.

1969 CORVETTE, PANEL TOP, 427, 4-speed. A-1 shape. Phone 724-4117.

1966 VALIANT, 6-CYLINDER, AUtomatic, 2-door hardtop, must sell, best offer. Victoria Press, Box 154.

1965 BEAUMONT, POWER DISC brakes, p.s. V-8, automatic. $800. 598-1610 after 5.

59 RAMBLER STATION WAGON. Good shape. Asking $250 or best offer. 748-9250.

GOOD TRANSPORTATION — '62 Chevy II convertible. $395. 383-4568.

MUST SELL 1965 OLDSMOBILE Delta 88, new tires, excellent condition, $995. 382-2211.

'56 OLDSMOBILE, TESTED, AS is, $150 or offers. 384-1490 6-9 p.m.

'65 PONTIAC, 4 DOOR 6 STANdard, $475. 479-2378.

1962 AUTOMATIC RAMBLER IN good condition $325. 383-3186.

'63 OLDSMOBILE 98, POWER equipped, $700, 478-1834.

151 FOREIGN IMPORT AND SPORTS CARS

'68 TRIUMPH SPITFIRE, WIRE wheels, new clutch, snow tires, excellent condition, $1,550. 479-7471.

1970 SUNBEAM ALPINE GT, 3-speed automatic, radio, low mileage. 383-7480.

1972 BMW 2002. SUNROOF. 4-speed. Q.I. lamps. $3,900. Phone 385-5624.

1964 DATSUN, REBUILT MOTOR, transmission, new paint, offers. 478-2339.

'69 BMW 2002. ASKING $2,400 OR will swap for smaller car and cash. 479-4431.

'59 HEALEY 3000, EXCELLENT condition, must be seen. Phone 383-2087 before 8:00 p.m.

'68 FIAT SPYDER GOOD CONDItion, clean throughout. 478-3143.

EXCELLENT 1960 JAGUAR 3.8 litre. $1150. 385-5460.

'64 TRIUMPH HERALD, EXcellent condition, $450. 385-1590.

151 FOREIGN IMPORT AND SPORTS CARS

DE PAPE MOTORS

REMEMBER
IF YOU BUY BEFORE SEEING US YOU MAY HAVE PAID TOO MUCH

SPORTS CARS

1971 TRIUMPH MARK III
Chocolate brown with tan interior, 4-speed transmission, radio. Low 20,000 $2295

69 DATSUN 2000
Purchased locally. This car is really clean. 5-speed transmission, radio, good rubber and three tops. Best one around $2695

DE PAPE MOTORS LTD.
847 YATES 384-8035

VOLVO MOTOR, LIKE NEW, complete including clutch and short drive shaft, ready to install in boat or dragster, $350. 592-9186 evenings.

'68 DATSUN 2000, 5-SPEED; 4 radial and 2 snow tires; radio; new top. 49,000 miles. A-1 condition, $1750. 477-6898.

1971 TRIUMPH TR-6, EXcellent condition, phone collect Campbell River 923-6525 or 287-8802.

'63 CORVET, 327-300 H.P., 2 tops, power steering, power brakes, automatic, mags, $3200. 478-3089.

MGB, REBUILT MOTOR, WIRES, roll bar, hardtop, good shape, asking $1300. 384-1274.

1970 MG MIDGET, NEW MICHElins, sway bar, roll bar and radio. Serious offers only. 384-5120.

154 TRUCKS AND BUSES

ENSIGN
CHRYSLER-PLYMOUTH

DOWNTOWN
YATES at COOK

1972 FARGO

FARGO
TRUCK CENTRE

1972 FARGO
pickups and compacts, vans, at Victoria's lowest pricing.

1972 FARGO
Sport pickup 131" wheelbase, long box, V-8 motor, automatic transmission.
$3393
SALE PRICE
or
Lease to purchase

1972 FARGO
¾-ton sport trucks, ideal camper units. These trucks will be in short supply. Make your choice now.
Priced from
$3898
SALE PRICE
or
Lease to purchase

1972 FARGO
Tradesman van, automatic transmission, passenger seat, all gauges, dual mirrors, window package.
Priced from
$3556
SALE PRICE
or
Lease to purchase

DON'T FORGET
in
Victoria only
Ensign Chrysler Plymouth
sell
CAVEMAN CAMPERS
8' models start as low as
$1898
SALE PRICE

USED TRUCKS

71 Dodge ½-ton pickup
71 Fargo D300 C and C
70 Fargo Tractor
69 Ford ½-ton 4x4
69 G.M.C. van camper
66 Mercury van

ENSIGN
CHRYSLER PLYMOUTH
FARGO
TRUCK CENTRE
OPEN WEEKDAYS TILL 9
YATES at COOK

1969 FORD ¾-TON PICKUP. V-8, 4-speed
1963 GMC 3-ton with 18' van
1963 Ford 800 stake sides with hydraulic tail light.
George Eng Truck Sales
940 Hillside 385-3054

HUNTERS: 67 GMC ¾-TON PICKup and camper, big 6, 4-speed. $1,550 or offers. Phone 5-6 p.m. 478-1962.

1965 MERCURY HEAVY-DUTY ½-ton custom cab, well looked after, $1,195. 478-7721.

'65 ECONOLINE, $950. MANY new parts. Panelled and carpeted. Take Sports car trade. 386-7873.

BEAUTIFUL 1965 FORD ½ TON, lots of extras. $1395. 4195 Glendenning Road, 477-2721.

1955 CHEV ½ TON. VERY heavy worker. First $200. 478-7296.

'60 MERCURY ½ PICKUP, V-8 tested, $400. 870 Darwin Rd.

1970 FORD ½, AUTOMATIC AND other extras, $2750. 658-8029.

1971 DATSUN AUTOMATIC, $1900. Wild green, 10,000 miles. 382-6489.

154 TRUCKS AND BUSES

EMPRESS PONTIAC
BUICK
G.M.C.

THE TRUCK CENTRE

We're still clearing the decks for the "73" fantastic savings on all our new 1972 trucks. For example:

No. 9331. New 1972 GMC ¾-ton camper special pickup equipped with 350 V-8 engine, 3-speed automatic transmission, power steering, power disc brakes, auxiliary battery gauges, heavy duty battery, heavy duty alternator, camper wiring package, heavy duty front and rear suspension including rear-leaf springs, auxiliary fuel tank, stainless steel camper mirrors, custom interior and exterior. Two-tone paint, and (5) 7.50x16 8-ply truck tires. This custom equipped pickup now selling for only $4395

WE RUN A VERY SIMPLE BUSINESS

WE SELL TRUCKS
Drop in and see us
2524 Douglas at Bay

METRO TOYOTA
SIDNEY DIVISION
656-4311

TRUCKS TRUCKS

1969 FORD pickup, 360 V-8, Auto., radio and 1969 Vanguard Camper, sleeps 4. Excellent condition throughout.

1968 FARGO pickup, 6 standard, custom cab, radio, low mileage.

1968 VOLKSWAGEN van, excellent condition. Hard to find model.

SEE

Harold Jamison

Gordon Hay

Leo Lodders

DRIVE TO SIDNEY AND SAVE!

METRO TOYOTA
SIDNEY DIVISION

NATIONAL CHRYSLER-DODGE

"The Island's Dodge Truck Centre"

1972
DODGE TRUCKS
IN STOCK
PROMPT DELIVERY

TRADESMAN VANS

109" Wheelbase
127" Wheelbase
MAXI VANS
SPORTSMAN WAGONS
Pickups all sizes

Choice of engines and transmissions

DROP IN and LOOK THEM OVER
MARSHALL MURRAY will help you select one

NATIONAL CHRYSLER DODGE
384-8174 819 Yates St.

'68 WILLYS 4x4 wagon	$1695
'66 GM with 16ft. van, P.S., V-6, 5 and 2.	$2650
'65 PONTIAC sedan, V-8, A.T., clean.	$995
'64 CHEV. ½-ton, long box, 6 cyl	$895
'63 GM 2-ton cab and chassis, 6 cyl. 3-sp.	$1195
'63 CHEV. 6 yd, dump, V-6, 5 and 2.	$1495
61 HAYES TRACTOR Cummins 283 5 and 4. SQDD, tractor equipment.	$7500
'57 I.H. R-185 L.W.B. "as is"	$395

SEVERAL 6-PASSENGER PICKUPS IN STOCK
INTERNATIONAL HARVESTER
517 Herald St. 388-5508

1972 ECONOLINE 1-TON VAN with Vanguard country cruiser conversion, has fridge, toilet, heater, sleeps 4. Only 800 miles. Will sacrifice for $7350. S. J. PEDEN LTD., 386-3464.

REPOSESSIONS
Must be sold this week.
1969 Chev pickup, 1700
1970 Chev station wagon, $2200
1969 Ford pickup $1900
Chris, 385-6725 (9 to 5)

1967 CHEV. V-8 ON BABY DUALS with flat deck and stake sides.
1969 Jeep V-8 auto., 4 W.D. pickup with hubs.
VICTORIA JEEP
HILLSIDE at ROCK BAY

FOR SALE OR TRADE
Dodge Diesel 12-yd. dump, 180 Cummins — Trade for boat — must be 18 ft. or over — inboard-outboard. Or sell for $5,000 cash. Phone 752-6520.

1969 GMC MODEL 940 TRUCK. 18,000 GVW, 2-Ton with 14' insulated van body. Excellent. $3300 or best offer. 598-1582.

TRUCKTOWN 386-1711
Everything in Trucks
On Bay St. next to Moore Whittington Lumber yard.

BRAND NEW DATSUN ½-TON pickup, fully equipped, $2625.
McCALLUM MOTORS LTD.
1101 YATES 386-6168

1970 DATSUN PICKUP 1600 series, custom bumper, new front tires, radio and canopy, $1795 or best offer. 383-4520.

SELLING '65 FORD ¾-TON, 4X4, Wanted '70, '72 Ford ¾ ton, 4 speed, Ranger or Camper special. 652-2149.

1800 INTERNATIONAL TANDEM, 12-yard aluminum box, good condition. Working contract with truck. 386-8506 after 5.

1959 INTERNATIONAL PANEL, four-wheel drive, $650 or best offer. 478-5745.

'69 FORD ECONOLINE VAN, radio, V-8, panelled, insulated, carpet, new tires. $2495 or best offer. 592-2638, 6-9 p.m.

1967 FORD ½-TON, V-8, AUTOmatic, low mileage, camper top. 386-2812.

'62 FORD ½-TON PICKUP, EXcellent condition. 5 new truck tires, sacrifice, $695. 478-3201.

10 ALUMINUM FURNITURE van. Island Furniture Mart. 656-3724 or 656-3390.

HUNTERS! LOW MILEAGE, ¾-ton 1966 GMC 4x4 pickup. Duncan, 746-7785.

158 TIRES

RETREAD SPECIAL
775-14-Rib Treads
SPECIAL $11.95 each.

D & D
TIRE TOWN
1620 Blanshard 382-7283

TWO 650X13, WHITE WALL; TWO 700x13, white walls, $80. Two 550x13 snow tires, white walls, mounted, $60. All as new. 384-0835.

160 PARTS, ACCESSORIES

OUR NEW LOCATION
2150 Blanshard Street
Your Car's "Heart" is the BATTERY
For a Strong, Sure Start Every Time GET an "ACME"
LOWEST PRICES IN TOWN
Delivered and Installed
FRANCIS BATTERY and TIRES LTD.
Retreading Specialists

FOR FAST SERVICE ON RINGS, BEARINGS, GASKETS, exchange brake shoes, drum turning, pin fitting, valve seat machining.
CORDS PISTON RINGS
At 834 Johnson St. 383-0011

1955 CHEV. 2-DOOR BODY. 4-barrel manifold, carb $50. Rebuilt Chev. V-8 automatic transmission. 3526 Happy Valley Road, 5-6 p.m.

RADIATOR REPAIRS, FAST TOP quality repairs at Maurice's Auto Body, 427 Beta St., Phone 384-3121. Located behind the Burnside Pay and Save Gas Station.

FOR SALE: CHEV. 265, FORD 292, Ford 312 and 4-barrel. $150 each. Chev 235, two 230's, 225 slant 6. $125 each. 478-6212.

'52 DODGE FOR PARTS, RUNning condition. Asking $50. 592-6454.

VW 1600 PANCAKE, TWIN carbs, new rings, new bearings. 479-2866, between 6-9.

1928 CHEV MOTOR, TRANSMISsion front end, rear end and some body parts. $75. 479-4473.

1965 MALIBU S.S. PARTS, doors, radio, trailer hitch, black interior. 592-1073.

2 BLACK VOLVO BUCKET seats, $70. Phone before 7:30 p.m. 386-9385.

MGB PARTS. RADIAL TIRES, wire wheel. 477-6804.

WRECKING '65 EPIC, ALL parts reasonable. 385-3885.

1960 OLDSMOBILE MOTOR AND transmission, $150. 478-6843.

'62 CHEV. ALSO GAS DRYER, what offers. 479-6463.

'64 FORD, AUTOMATIC TRANSmission, parts. 642-3497.

1600 MGA ENGINE — 90 PLUS h.p., $150 or offers. 479-5938.

1967 FORD FALCON, PARTS OR whole, 385-4796 after 5.

'49 ½-TON PICKUP FOR PARTS or whole. 478-7672, 5-7 p.m.

AUST'N HEALEY 100-4 CRANK shaft, 478-5802, mornings.

1967 TRIUMPH SPITFIRE, wrecking for parts. 383-4841.

1960 TAUNUS FOR PARTS. $50. 658-8505.

162 AUTO REPAIRS, SERVICE AND TOWING

RON'S SERVICE
Automatic Transmission
Guaranteed repairs and Service
At a price you can afford
Come see us at 1518 Pandora or call 383-4841

TRANSWILL AUTOMATIC TRANSmission specialists, 384-2851. Rebuilt auto transmissions from $69.95. Tune-ups from $11.95.

HAULING SCRAP CARS AND all heavy hard to handle articles, not exceeding 2 ton 478-2657.

VOLKSWAGEN SPECIALISTS — complete repairs. 1950 Oak Bay Ave., 598-3525.

AUTO UPHOLSTERY, GOOD work, reasonable prices. For estimate phone, 598-4834.

SCRAP CARS HAULED. REASONable rates. 478-6212.

JUNK CARS AND BODIES hauled. Williams, 382-9395.

166 CARS AND TRUCKS WANTED

$ $ $ $ $ $ $ $ $ $ $ $ $ $ $
— INSTANT CASH —

For your good clean used car or truck!
or
— CONSIGN —
or
— TRADE DOWN —

MONEY OWING?
PAYMENTS TOO HIGH?

NO PROBLEM — SEE US TODAY!

CORNELL CHEV-OLDS
385-5777 — till 9 p.m.
$ $ $ $ $ $ $ $ $ $ $ $ $ $ $

WANTED
$ $ $ for cash $ $ $
TOP
DOLLARS FOR
"SPORTS CARS"

FOREIGN CARS—COMPACTS

"TRUCKS"

LOW MILEAGE DOMESTIC CARS

FULL CASH OR CASH FOR EQUITY.

DE PAPE MOTORS
384-8035
OR DRIVE TO 847 YATES ST.

— WANTED —

Late model import and domestic cars. Top prices for your clean used units. Trade up or down. Call Ted or Chris, Douglas Volkswagen Ltd., 388-5466.

Good, Clean
CARS AND TRUCKS
WANTED
Cash in 5 Minutes
— PLIMLEY —
1010 Yates St.

INSTANT CASH FOR
Sports Cars and Imports
BRIAN HOLLEY MOTORS
3319 Douglas — 384-1161

McCALLUM MOTORS will pay top dollar for any make or model car or light duty truck—call today. It pays to take a look at Yates and Cook
McCALLUM MOTORS LTD., 386-6168

SELL
your good used car to Suburban Motors for cash.
3377 Douglas

LATE MODEL SPORTS OR COMpact car. Have 12' aluminum boat and 10 h.p. Johnson outboard as part payment. Value $400, balance cash. 384-0088 between 7 - 11 p.m.

WANTED—SMALL CHEV 1963 - 1965, must be well cared for. 385-0583.

CASH OR CONSIGN
AT ART'S CAR SALES

SPOT CASH FOR GOOD OLDER model cars. English preferred. Haldin Motors 384-6713 anytime.

CASH FOR YOUR OLD VOLKSwagen, running or not. 658-5501.

168 CAMPERS, TRAILERS AND MOTOR HOMES

1969 BRENTWOOD SOFT TOP tent trailer, $250. 479-3103

large deluxe soft top—3 beds. $550. 477-3727.

168 CAMPERS, TRAILERS AND MOTOR HOMES

EMPRESS PONTIAC
BUICK
G.M.C.

—THE RECREATIONAL—
—VEHICLE CENTRE—

CLEAR THE DECKS SAVINGS ON OUR DEMONSTRATOR

No. 9465 AQUARIUS 1800 MINI HOME
Complete self-contained touring luxury in a compact size motor home, as easy to drive as your family sedan with V-8 engine, 3-speed automatic transmission, power steering, power disc brakes on a heavy duty GMC 1-ton chassis.

The unique floor plan features sleeping for six with a separate bathroom and shower, hot water heater, 12,000 B.T.U., furnace, stove and oven, propane-electric fridge, power vent over stove. Demonstrator sale price of only $9900

WE RUN A VERY SIMPLE BUSINESS

WE SELL CAMPERS AND MOTOR HOMES
Drop-in and See Us
2524 Douglas at Bay
382-7121

MOVING BONUS DAYS
The greatly appreciated patronage of Vancouver Island trailerites has forced us to move a short distance out of town in order to SERVE YOU BETTER.

OCTOBER 1
will see us located on a 5 acre site at 1080 GOLDSTREAM AVE. in LANGFORD where, SALES, and SERVICE, plus WINTER STORAGE will provide the most up to date R.V. centre on VANCOUVER ISLAND.
To simplify the move, our stock of new and used trailers, campers and hardtops must be reduced. That's why we're offering MOVING DAY BONUSES.

FOR EXAMPLE
72 SCAMPER model 180, fully self-contained including shower. Sleeps 6. The price — $3795. As a bonus, we'll pay sales tax and supply licence, mirrors, jacks and full propane tanks. You save $233.65.
72 TERRY 17', fully self-contained including shower. Sleeps 6, $3895. The bonus — SALES TAX, spare wheel and tire, licence, chrome mirrors, jacks, full propane tanks. You save $300.
TWO ONLY, 1971 SPORTSCRAFT hardtops in excellent condition, $695 each. They sold new at $895.

Just a few examples of the bonuses offered. Similar savings apply on every coach, new or used during our MOVING BONUS DAYS.

WHAT'S MORE
We'll provide free storage until April 1st on any unit sold during MOVING BONUS DAYS. Don't delay, visit our present sales lot and select your new trailer or camper from the greatest selection on Vancouver Island.

PURVIS FLACK
TRAILER SALES LTD.
1915 QUADRA ACROSS FROM THE CURLING RINK

Phone 388-9188
Service Dept. 382-4611

HUGE VOLKSWAGEN CAMPER SALE NOW IN PROGRESS.

LATE ARRIVALS—MUST GO!!

also

1971 21' Skylark Motorhome. 1300 miles. Factory warranty still remaining. Shag carpet throughout. Walk-through to cab. De luxe shower and toilet, 3-burner stove, full oven and exhaust fan, double sink. propane-electric fridge. A very high quality recreational vehicle. Priced at $11,900.

SPEEDWAY
VOLKSWAGEN
PORSCHE
Both sides of Yates
385-2415

VOLKSWAGEN 1959 BUScamper. New motor and brakes, 7 good tires, lined and insulated. Sleeps 2. $895. 382-1556, 107 Willington Ave.

SHASTA 1969, 13', 1125 LBS. NET. Sleeps 6. toilet, propane fridge, stove, and oven, electric brakes, spare wheel and rack, top condition. $1600. 383-2709.

11' CUSTOM BUILT THUNDERbird camper, sleeps 6, propane fridge, stove, furnace. Self-contained toilet. All offers or trades considered. 592-6109.

MUST SELL OUR COMFORTable trailer, 1972 Trisfate 21', fully equipped, separate shower and toilet, a dream to tow. Best offer over $3,000. 652-3556.

10½' CAMPER, ONLY 1 MONTH old. Fully equipped, plus complete bathroom, with shower, mono-matic toilet, vanity and sink. $3,300. 477-5229.

SPACE FOR RENT, CAMPERS, trailers, 30 feet and under. Winter rates. Complete hookup, in Victoria, all facilities, 382-4322.

WANTED: GOOD TRUCK AND camper, trailer or motor home on trade for beautiful condominium suite. Phone 384-3021.

½-TON CHEVY PICKUP WITH camper, new motor, clutch, transmission, front end, brakes, tires, $750 or offers. 382-1460.

STORAGE OR SELL ON CONsignment, trade and finance, campers, trailer or tent campers. Call manager. 382-4322.

WINTER STORAGE FOR TRAILers campers, Keatings X Rd., Park. 652-1972.

NEW CANOPY TOP, FULLY INsulated and lined, sliding windows. 960 Brighton Crescent.

FOR RENT: 14' SCAMPER trailer, propane fridge, stove, furnace. 477-5395.

WHITE 19' SHASTA TRAILER, fully self-contained, excellent condition, $1750. 479-5843.

1971 GLENDETTE 17' TRAVEL trailer, like new condition. 479-8094.

TENT TRAILER FOR RENT, $25 per week. Phone 479-2886 after 5:30 p.m.

OKANAGAN CAMPER, BUBBLE top model suitable for import pickups. Horwood Mazda, 385-1451.

TOTE-EM
TRAILER SALES
478-1041 Days 384-8791 nights

AL'S BOX TRAILERS, FULL 4X8 inside box, top quality, lowest prices. 214 Dundas. 383-8233.

168 CAMPERS, TRAILERS AND MOTOR HOMES

COASTLINE

TRADE-IN SPECIALS

WE HAVE A USED UNIT IN STOCK TO SUIT YOUR FAMILY'S NEEDS AND BUDGET.

1968 10½' ARISTOCRAT camper — toilet, pressure water, twin sinks, fridge, heater, jacks, like new condition.

1967 17' RAN DELL — This very clean unit has toilet, stove-oven, 2-way fridge, power fan, twin propane tanks, brakes, and it's priced just right.

1970 23' SCAMPER — a truly luxurious trailer, fully self-contained. You must see this one.

1970 SHASTA 22' — this trailer will really save you money. She is fully self-contained with shower, furnace, W-to-W, 4-burner stove, loads of storage. Very excellent shape.

1969 VANGUARD 15" — a delightful little trailer that would be a good unit for you — separate toilet room with toilet, 12V conversion system — heater, mint shape.

1967 HOLIDAY 13' — Light and easy to tow, sleeps four — this clean basic unit is priced to sell.

1960 GLENDETTE 15' — Very clean condition, a basic unit with front and rear sleeping, priced low.

1961 TERRY 14' — This little unit comes equipped with stove-oven and heater. We have it priced just right.

1967 FLEETCRAFT 15' — This trailer sleeps eight in comfort. Has stove-oven — 2-way fridge, heater, brakes, twin propane tanks. A low price on this one too.

1967 GLENDETTE 14' — A basic unit in excellent condition. A must see unit.

1960 ALJO 14' — Complete with fridge — heater and stove with oven. Check our low, low price on this one.

1971 NOMAD 23' — de luxe in every way. With 3-way fridge, tub-shower, heater and more. Hundreds of dollars can be saved on this one.

1965 SHASTA 16' — This unit sleeps 6 and has a toilet, fridge, stove-oven, pressure water, put this on your must see list as well.

ALL OUR TRADE-INS have been substantially reduced, making it an EXCELLENT TIME to BUY YOUR CHOICE of TRAILER at REAL SAVINGS.

Choose your new trailer from one of these famous makes:

TRAVELAIRE
KUSTOM KOACH
NOMAD
PROWLER
TRILLIUM 13

"Every new unit in stock is sale priced. WE'VE GOT BARGAINS GALORE."

COASTLINE
TRAILER CENTRE
642 Burnside Road, 388-6021

OPEN WEEKDAYS 9 to 9
SUN., 1-5—SAT., 9-5

LAYTON
SEAGULL
WEEK-N-DER
GEMTOPS

'72—8½' SEAGULL camper 3-burner stove with oven, blower fan, furnace, 3-way fridge, chemical toilet, 6-sleeper. Was $2666 NOW $2500 NOW $2500

'72—8½' SEAGULL camper 3-burner stove with oven, blower fan, furnace, chemical toilet, sleeps 4. Was $2355 NOW $2255

'72—19' PROWLER Trailer fully self-contained, with large 2-way fridge, 4-burner stove and oven, hot water, 12V demand pump, sleeps 6. Was $4295 NOW $4150

SEVERAL USED CAMPERS and TRAILERS to choose from.

DIV. OF DOMINION MOTORS
1812 Douglas 385-5012

FENNELL'S
TRAILER SUPPLIES

Parts — Propane — Repairs
GALAXIE CAMPERS
SPORTSMAN CANOPIES

9:00 a.m. - 5:30 p.m., Mon - Sat.
Sunday 12 noon - 4:30 p.m.

Open 7 days a week
6459 Pat Bay Hwy. 652-2511

SUPER MARKET
Over 30 models of tent trailers on view. Special $50 allowance for Island residents when purchased at Impala Camping Village, 1070 Cambie Road, Richmond. See the Fabulous Cabana Motor Home. We'll be in Sidney soon.

COMPLETELY SOLD OUT 1972 WINNEBAGO STOCK 1973 MODELS DUE SEPT. 1st, new models and floor plans arriving.
VICTORIA MOTOR HOME SALES LTD.
2936 Douglas 385-2332

NEW AND USED 20'—22'—24'
CANADIAN MOTOR HOMES
JACKSON'S GOLDSTREAM ESTATES
974 Goldstream 1-A, Langford
Available 1971 demos 24' - 27'. Also Skylark Travel Trailers.

McCALLUM MOTORS LTD.
Buccaneer campers for Datsun, Toyota, and Mazda trucks. Priced from only $1,195. It pays to look at Yates and Cook McCALLUM MOTORS LTD., 3866168.

DOGWOOD TRAILER SALES
PARTS — PROPANE
RENTALS
RANDELL TRAILERS AND CAMPERS, 478-6841
Highway 1 and Millstream Rd.

RUSTLER CAMPERS
HOLIDAIRE TRAILERS
MORRIS
TRAILERS AND CAMPERS
2936 Douglas at Burnside. 385-2332

NOTICE TO ALL CAMPER OWNers: OAK BAY TEXACO stocks tire mounts and bumpers, auxiliary gas tanks, at 990 Oak Bay Ave., 598-3411

10' GOLD LINE CAMPER, TOIlet, stove and fridge. $1895. 1970 Ford 250 ¾-ton, 4-speed transmission, $2500. 385-2987.

MUST SELL CUSTOM BUILT 1971 GMC Vandura Camper Conversion, completely self-contained, only 7,000 miles. 385-3533.

10 FT. CHINOOK OVER-CAB camper, sleeps 4, stove oven, icebox, electric water pump, jack, $1,495. 383-1328.

WANTED TO RENT TRUCK AND camper, or truck. First 2 weeks October to reliable couple. 4798138 or 592-9467.

CORDA LANE CAMPERS
Full range of sizes — Total C.S.A.
384-6333 493A East Burnside

ILLNESS FORCES SALE — 10½' El Dorado camper. $1650. 50 Mary Street. 382-6338.

FOR RENT — FORD ECONO line van camper with pop-top. Fully equipped, sleeps 5. 598-1759.

1967 VOLKSWAGEN CAMPER, factory made. 1026 Pemberton, 386-9112.

FOR SALE: 1967 15.5' SKYLARK trailer, sleeps 6. In very good condition. $1495. 656-4961.

FOR RENT — HARDTOP TENT trailer. 478-4602 after 5 p.m.

1966 DODGE ½-TON PICKUP, 8' camper, 592-2111 after 6 p.m.

TENT TRAILER, $175
478-6872

VW WESTPHALIA TENT, NEVER used, $175. Phone 592-7680.

TENT TRAILER, SLEEPS 4 adults, $250. Phone 477-2544.

168 CAMPERS, TRAILERS AND MOTOR HOMES

VANGUARD CAMPER
Summer Stock
CLEARANCE SALE

4—9' 6" EXPLORER campers, sleep 6, toilet.
Save $211 Now only $1899

1—11' WANDERER camper, sleeps 4, toilet compartment.
Save $246 Now only $1999

1—11' WANDERER campers, sleeps 6, toilet compartment.
Save $231 Now only $2079

3—11' WANDERER campers, sleeps 6, toilet compartment.
Save $231 Now only $2079

3—11' ADVENTURER campers, sleeps 6, toilet compartment.
Save $311 Now only $2399

1—Only VANGUARD country cruiser on Ford 1-ton chassis, 3-way fridge, heater, toilet, sleeps 4.
Save $1323 Now only $7350

TRADE-IN CAMPERS

'71 VANGUARD 11', with fridge, furnace, oven, jacks and toilet.	$2995
10' VANGUARD Telescopic, fridge, heater	$2195
'70 8' SECURITY, toilet, heater	$1795
8'6" VANGUARD 4 jacks	$1350
BUCCANEER with jacks to fit import truck	$1395
8' SLEEPER	$ 650

BUILD YOUR OWN
Camper, trailer, and van conversion. Parts, supplies and accessories, large stock at reasonable prices.

S. J. PEDEN LTD.
2855 Quesnel St. 386-3464

DEAL DIRECT AND SAVE
On your locally manufactured, C.S.A. certified "Timberland" import truck camper. Custom building. 478-2597 or see display unit at 2450 Millstream.

PLYWOOD CANOPY, INSULATed, bunk, mattress and cargo door, fits 8' box. Can be seen at 3319 Doncaster.

1970 FORD SUPER VAN camper, complete. Will accept small car as part payment, open to offers. 477-1218.

TAKE OVER PAYMENTS, OR $7,000 cash. '71 Chevy van camper, deluxe heavy duty, 7,000 miles. 479-1515.

20' TRAILER FOR SALE. COMpletely self-contained. Tandem axle. Take over bank payments Phone 656-4754.

HUNTERS
8' cab-over camper, sleeps 4, propane fridge, stove. $1200 cash. 743-5146 after 6 (Cobble Hill).

16' KUSTOM KOACH TRAILER, complete with equalizer hitch, mirrors and spare tire. $1700. 478-2835.

C. S. A. APPROVED "TIMBERland" import truck camper. 2450 Millstream.

TENT TRAILER WITH ADD-A-room, mattresses, spare tire, plus heater. 478-682.

CUSTOM BUILT CAMPER AND vehicle, has to be finished. $500. 1824 Chestnut Street.

CAMPER TRAILER; SOFT TOP with foam mattresses. $250. 478-7580.

BUCCANEER CAMPER FOR sale. $1400. Phone 478-4207.

169 MOBILE HOMES AND PARKS

BOB'S TRAILERS

ARISTOCRATS for '72
clearing at a saving of up to $400 per unit.

22' LANDLINER — check the frame and safety features here, quality finish, selling more than a tag at $4695.

18' MINIHOME, auto air, 6 cubic ft. refer., roll-up awning at $10,950, tax included, drive away licensed.

MARLETTE PARKWOOD
FOUR SEASONS
Mobile Homes

Large new spaces for all our customers. Paving new section next week.

EAZLIFT HITCHES installed $59.50 and up.

Closed Sun. and Mon.
Open Tues. 8 a.m. to 7 p.m.

386-3623 478-4979

TRIANGLE HOMES LTD.

LEADER
This 12'x68', 3 bdrm., Leader has a separate dining room. The kitchen features harvest gold Admiral electric range and refrigerator, counter space and cupboards to please the most avid home maker. Easy care orange shag and pre-finished panelling accented with floor length drapes and brocade traditional furnishing. Spacious bathroom with the new Alexandria vinyl walls and white fixtures. Plumbed and wired for w-d.

1965 — 15' HOLIDAY Travel trailer. Fridge, stove, furnace, bath, sleeps 4.

All our homes are Canadian built and have total certification.

2435 TRANS-CANADA HWY.
478-1774
OPEN 7 DAYS A WEEK
FOR CUSTOMER CONVENIENCE

WAGON TRAIN
ESTATES LTD.
2524 Douglas St., 386-3291
2500 Florence Lake Rd., 478-1796
731 Goldstream Ave. 478-7333

New Arrival: 12x66 Ambassador, 3 Bedrooms, Lots of carpet, fireplace, large bay window, big No. 40 water heater, washer and dryer, 2 door refrigerator, dishwasher and many other options.

USED HOMES:
10x40 REX, in adult park, close to city and bus line.
24x36 PRINCESS, in adult park.
12x58 FLEETWOOD EXPANDO, and others.

GLENKEY MOBILE HOMES LTD.

Open Daily 10 a.m. to 9 p.m.
Weekends 11 a.m. to 6 p.m.

2705 Douglas St. at Hillside
385-2491 385-2492

GOLDSTREAM
MOBILE HOMES
LTD.
COMMODORE — ATCO HOMES
MODULINE
2885 Trans-Canada Hwy.
478-1751

CANADA'S LARGEST AND MOST experienced movers of mobile homes and travel trailers. Call Ben Schmidt, 245-4421, National Trailer Convoy of Canada Ltd. Fully insured and licensed throughout Canada and U.S.A.

IN NICE QUIET ADULT PARK, near bus and stores, single and double-wide mobile homes. JACKSON'S GOLDSTREAM ESTATES. 974 Goldstream Ave.

WELLS O' WEARY TRAILER Lodge, waterfront, 5 miles west of Sooke on West Coast Rd., 385-3674, 42-5465.

"MOVE IN TODAY"
1-bedroom, den, plus verandah. Furnished, like new. Set up in an adult park. Leo VanDyk, 386-3585.

10'x55' MOBILE FURNISHED home. $4,500 or best offer. 642-5643 before 11 a.m. or between 3-5 p.m.

8'X40' 2-BEDROOM, FURNISHED, good condition, near city bus. $3595 479-4638.

2-BEDROOM PARKWOOD, 12X50, in park. 478-5193 or 478-2213.

181 TOURIST ACCOMMODATION

NEAR PARK AND SEA, SUN bed-sitting room, kitchen. Sh bathroom. $100. 383-0209.

ACCOMMODATE 2, $35 WE 1530 Stockton Cres., off Shelbour 477-6745.

185 CONVALESCENT AN REST HOMES

FAIRFIELD DISTRICT, LOVE rest home, vacancy for men, m floor, bell, tray and intercom s vice, 24 hours personalized ca 386-8181

2 SEMI-PRIVATE ROOMS A living room, no steps, for l needing attention. Reasonable r Excellent meals. Tray servi laundry. Welcome to visit. 384-17

LOVING CARE FOR MOTH and father. Sunny semi-priv rooms, excellent meals. Call M Niemela, Sunshine Rest Hor 388-7426.

DUE TO EXPANSION WE N have vacancies for gentlemen ladies needing good personal ca 385-9923.

LOVING CARE FOR MOTH or father. Call Mrs. Ma 383-9315. Fairfield Rest Home.

CHRISTIAN HOME, LOVI care, good meals, sunny roon Victoria Press, Box 152.

VACANCY AT TWIN OAKS, P vate room for lady or gentlem 598-4423.

190 ROOM AND BOARD

THE GLENSHIEL HOTE offers full hotel services to reti guests. Reasonable rates include excellent meals, afternoon tea, e vator and TV lounge. Close downtown and Beacon Hill Pa 383-4164.

PRIVATE AND SEMI-PRIVAT bright rooms available for sen citizens. Reasonable rates. E cellent meals. Home care. Co and see us or phone 383-1352, Sh field Manor.

CONGENIAL YOUNG WORKI girls or students. Share roo Family home. $60 a month, pl light duties. 384-4770.

ROOM AND BOARD IN FAMI home for working mother a young child, daycare included, O Bay junction area. 386-9740.

EXCELLENT BOARD AND ROO available in town house (Ced Hill area). Light lanudry include $100 per month. Phone 382-9769.

ROOM AND BOARD, 5 MINUT from town. $90. $80 mon 386-8520.

ROOM AND BOARD FOR WOR ing girl student, Jubilee area, c venient bus. 592-7484.

CRAIGMYLE GUEST HOUS excellent food and accommodati friendly atmosphere, 386-6903.

GOOD ROOM AND BOARD FO working man or student. Excelle meals, TV. 384-1505.

ACCOMMODATION FOR R tired lady, gentleman or coupl 598-4603.

FOR RESPONSIBLE WORKIN man. 388-9015, after 5 p.m.

ROOM AND BOARD IN PRIVAT home, girls only. 598-4930.

UNIVERSITY GIRL STUDEN room and board. 592-4128.

191 ROOM AND BOARD WANTED

WANTED. QUIET RETIRE GENTLEMAN REQUIRES NIC LY FURNISHED ROOM, LAN FORD OR VICINITY AND LIGH MEALS WITH CONGENIAL FA ILY. HIGHEST REFERENCE 478-7064.

DIVORCED GENTLEMA pleasant personality, 48 years age, moving to Victoria requir room and board. Will pay top ra for good accommodation. Plea send your address and pho number to Victoria Press, Box 170

193 ROOMS TO RENT

FURNISHED
737 VANCOUVER STREET
$50
Men Only
P. R. BROWN and SONS LTD.
762 Fort Street 385-34

HARRIS GREEN APT.
Clean rooms, $18 a week and u Parking, kitchen faciliti laundry. Right downtown at 9 Pandora. 386-9083.

HARRIS GREEN APT.
Clean rooms, $18 a week and u Parking, kitchen facilitie laundry. Right downtown at 9 Pandora. 386-9083.

ROOMS, SINGLE $4 UP.
Breakfast available.
Roccabella Guest House
777 Blanshard 385-90

WELL FURNISHED, OR SEL furnished for elderly, four ste up. Private home. $60 and $7 3065 Washington. 386-0161.

QUIET HOME NEAR ST. J seph's Hospital. Kitchen privilege No drinking. Men only. 383-6506.

FOR MEN ONLY, KITCHE laundry and cablevision, $70. 30 Washington. 386-0161.

LARGE FURNISHED ROO with cooking facilities, man onl 386-1884 after 10 a.m.

FAIRFIELD, NEAR COOK. furnished rooms, $55 monthl Phone 385-3705 after 6.

NEW ENGLAND HOTEL. QUIE clean rooms. Downtown. Reaso able rates. 1312 Gov't St., 382-182

ROOM FOR RENT. YOUNG PE son preferred. Jubilee are 388-9209.

SLEEPING ROOM FOR RENT Esquimalt. 382-5272.

GIRL TO SHARE 3-BEDROO apartment, $60. 382-4576.

FURNISHED SLEEPING ROOM Gorge area. 386-7681.

194 ROOMS WANTED

WANTED FOR OCTOBER clean unfurnished room, Fairfiel or park area. Victoria Press, Bo 149.

GENTLEMAN REQUIRES ROOM meals optional. Victoria Press Box 182.

197 HOUSEKEEPING ROOMS TO RENT

RITZ HOTEL
Convenient downtown location
Elevator service — cablevision
Daily, weekly or monthly rates
710 Fort St. 383-102

BASEMENT BED-SITTIN room, Utilities included. Shar kitchen. Near Victoria Genera Hospital, $50. 478-5151.

CLEAN ROOM, ALL FOUND, $50 $65. Kitchen facilities. Linen sup plied. 1010 Linden. Caretaker 384-7504 after 5.

SEAVIEW, 3-ROOM LIGHT housekeeping suite. Available now $45 per month. W. Rogers, J. A Henderson Realty Ltd. 385-9741.

LIGHT HOUSEKEEPING. NEAR bus and shopping. Fairfield, $50 Phone 384-2949.

MONTHLY, WEEKLY, ROOM and kitchenette, fridge, shop, park bus. 383-9794.

LARGE BED-SITTING ROOM kitchenette, reliable, quiet only. 9 Wellington. $74 and $84.

FURNISHED ROOM FOR GEN tleman. $55. Utilities included. 12 Menzies. 478-3649.

DE LUXE ROOM, KITCHEN ette, bath and TV room. Working men only. Non-smoker, 592-7971.

LIGHT HOUSEKEEPING ROOM for rent. Working man preferred 386-6608.

FAIRFIELD — NICE QUIET room, kitchenette. Near bus. $55 383-2085.

ATTRACTIVE, BRIGHT, CLEAN 1 block to YMCA, man only, $60 386-1629 evenings, weekends.

LARGE CLEAN FURNISHED room, completely carpeted. Phone 385-3166, 1312 Gladstone.

HOUSEKEEPING ROOM, WALK ing distance to town and park. 23 Government Street. 384-1663.

1 SUNNY, FURNISHED ROOM kitchen facilities. Ladies only. $55 598-2756, 8 a.m.-2 p.m.

$65 FURNISHED. WALK TO town. Suitable for person age 40 or over. 383-8101.

$28 — LADY PENSIONER ONLY 1118 Quadra. 592-6470.

CLEAN, OWN KITCHEN, SINK, all found. 1007 Johnson.

CLOSE TO TOWN, LARGE ALL found room. $55. Phone 388-9211.

COSY ROOM, BUS LINE, COOK-Pembroke area. 386-7845.

168 CAMPERS, TRAILERS AND MOTOR HOMES

VANGUARD CAMPER
Summer Stock
CLEARANCE SALE

—9' 6" EXPLORER campers, sleep 6, toilet. Save $211 Now only $1899

—11' WANDERER camper, sleeps 4, toilet compartment. Save $246 Now only $1999

—11' WANDERER campers, sleeps 6, toilet compartment. Save $231 Now only $2079

—11' WANDERER campers, sleeps 6, toilet compartment. Save $231 Now only $2079

—11' ADVENTURER campers, sleeps 6, toilet compartment. Save $311 Now only $2399

—Only VANGUARD country cruiser on Ford 1-ton chassis, 3-way fridge, heater, toilet, sleeps 4. Save $1323 Now only $7350

TRADE-IN CAMPERS

71 VANGUARD 11', with fridge, furnace, oven, jacks and toilet. $2995

0' VANGUARD Telescopic, fridge, heater $2195

70 8' SECURITY, toilet, heater $1795

'6" VANGUARD 4 jacks $1350

UCCANEER with jacks to fit import truck $1395

' SLEEPER $ 650

BUILD YOUR OWN

camper, trailer, and van conversion. Parts, supplies and accessories, large stock at reasonable prices.

S. J. PEDEN LTD.
355 Quesnel St. 386-3464

DEAL DIRECT AND SAVE

n your locally manufactured, U.S.A. certified "Timberland" import truck camper. Custom building. 478-2597 or see display unit at 450 Millstream.

LYWOOD CANOPY, INSULATED, bunk, mattress and cargo door, fits 8' box. Can be seen at 3319 oncaster.

1970 FORD SUPER VAN camper, complete. Will accept small car as part payment, open offers. 477-1218.

AKE OVER PAYMENTS, OR 7,000 cash. '71 Chevy van camper, deluxe heavy duty, 7,000 miles. 79-1515.

0' TRAILER FOR SALE. COMpletely self-contained. Tandem axle. Take over bank payments phone 656-4754.

HUNTERS

' cab-over camper, sleeps 4, propane fridge, stove. $1200 cash. 83-5146 after 6 (Cobble Hill).

5' KUSTOM KOACH TRAILER, complete with equalizer hitch, mirrors and spare tire. $1700. 478-2835.

. S. A. APPROVED "TIMBERland" import truck camper. 2450 Millstream.

ENT TRAILER WITH ADD-A-room, mattresses, spare tire, plus heater. 478-682.

USTOM BUILT CAMPER AND vehicle, has to be finished. $500. 324 Chestnut Street.

AMPER TRAILER; SOFT TOP with foam mattresses. $250. 8-7580.

UCCANEER CAMPER FOR sale. $1400. Phone 478-4207.

169 MOBILE HOMES AND PARKS

BOB'S TRAILERS

ARISTOCRATS for '72
earing at a saving of up to $400 er unit.

' LANDLINER — check the some and safety features here, quality finish, selling more than a g at $4695.

' MINIHOME, auto air, 6 cubic refer., roll-up awning at $10,950, x included, drive away licensed.

MARLETTE PARKWOOD
FOUR SEASONS
Mobile Homes

rge new spaces for all our customers. Paving new section next eek.

AZLIFT HITCHES installed 9.50 and up.

Closed Sun. and Mon.
Open Tues. 8 a.m. to 7 p.m.

-3623 478-4979

TRIANGLE HOMES LTD.

LEADER

is 12'x68', 3 bdrm., Leader has a separate dining room. The kitchen fixtures harvest gold Admiral electric range and refrigerator, counter space and cupboards to please the most avid home maker. Easy care orange shag and prefinished panelling accented with floor length drapes and brocade traditional furnishing. Spacious bathroom with the new Alexandria vinyl walls and white fixtures. Plumbed and wired for w-d.

5 — 15' HOLIDAY Travel trailer. Fridge, stove, furnace, bath, sleeps 4.

our homes are Canadian built d have total certification.

2435 TRANS-CANADA HWY.
478-1774
OPEN 7 DAYS A WEEK
R CUSTOMER CONVENIENCE

WAGON TRAIN
ESTATES LTD.
2524 Douglas St., 386-3291
500 Florence Lake Rd., 478-1796
731 Goldstream Ave. 478-7333

w Arrival: 12x66 Ambassador, 3 bedrooms, Lots of carpet, fireplace, large bay window, big No. water heater, washer and dryer, 2 door refrigerator, dishwasher and many other options.

ED HOMES:
40 REX, in adult park, close to city and bus line.
36 PRINCESS, in adult park.
58 FLEETWOOD EXPANDO, and others.

GLENKEY MOBILE
HOMES LTD.

en Daily 10 a.m. to 9 p.m.
eekends 11 a.m. to 6 p.m.

05 Douglas St. at Hillside
-2491 385-2492

GOLDSTREAM
MOBILE HOMES
LTD.
MMODORE — ATCO HOMES
MODULINE
2885 Trans-Canada Hwy.
478-1751

NADA'S LARGEST AND MOST experienced movers of mobile homes and travel trailers. Call Schmidt, 245-4421, National Trailer Convoy of Canada Ltd. Fully insured and licensed throughout Canada and U.S.A.

NICE QUIET ADULT PARK, for bus and stores, single and double-wide mobile homes. JACK'S GOLDSTREAM ESTATES. Goldstream Ave.

LLS O' WEARY TRAILER ce, waterfront, 5 miles west of ke on West Coast Rd., 385-3674, 5465.

"MOVE IN TODAY"
edroom, den, plus verandah. nished, like new. Set up in an t park. Leo VanDyk, 386-3585.

55' MOBILE FURNISHED e. $4,500 or best offer. 642-5643 e 11 a.m. or between 3-5 p.m.

' 2-BEDROOM, FURNISHED, d condition, near city bus, 5 479-4638.

EIROOM PARKWOOD, 12X50, oak. 478-5193 or 478-2213.

181 TOURIST ACCOMMODATION

NEAR PARK AND SEA; SUNNY bed-sitting room, kitchen. Share bathroom. $100. 383-0209.

ACCOMMODATE 2, $35 WEEK, 1530 Stockton Cres., off Shelbourne. 477-6745.

185 CONVALESCENT AND REST HOMES

FAIRFIELD DISTRICT, LOVELY rest home, vacancy for man, main floor, bell, tray and intercom service, 24 hours personalized care. 386-8181

2 SEMI-PRIVATE ROOMS AND living room, no steps, for lady needing attention. Reasonable rate. Excellent meals. Tray service, laundry. Welcome to visit. 384-1750.

LOVING CARE FOR MOTHER and father. Sunny semi-private rooms, excellent meals. Call Mrs. Niemela, Sunshine Rest Home, 388-7426.

DUE TO EXPANSION WE NOW have vacancies for gentlemen or ladies needing good personal care, 385-9923.

LOVING CARE FOR MOTHER or father. Call Mrs. Mack, 383-9315. Fairfield Rest Home.

CHRISTIAN HOME, LOVING care, good meals, sunny rooms. Victoria Press, Box 152.

VACANCY AT TWIN OAKS: PRIvate room for lady or gentleman. 598-4423.

190 ROOM AND BOARD

THE GLENSHIEL HOTEL offers full hotel services to retired guests. Reasonable rates include 3 excellent meals, afternoon tea, elevator and TV lounge. Close to downtown and Beacon Hill Park. 383-4164.

PRIVATE AND SEMI-PRIVATE bright rooms available for senior citizens. Reasonable rates. Excellent meals. Home care. Come and see us or phone 383-1352, Sheffield Manor.

CONGENIAL YOUNG WORKING girls or students. Share room. Family home. $60 a month, plus light duties. 384-4770.

ROOM AND BOARD IN FAMILY home for working mother and young child, daycare included, Oak Bay junction area. 386-9740.

EXCELLENT BOARD AND ROOM available in town house (Cedar Hill area). Light lanudry included. $100 per month. Phone 382-9769.

ROOM AND BOARD, 5 MINUTES from town. $90. $80 month. 386-8520.

ROOM AND BOARD FOR WORKing girl student, Jubilee area, convenient bus. 592-7484.

CRAIGMYLE GUEST HOUSE, excellent food and accommodation, friendly atmosphere, 386-6903.

GOOD ROOM AND BOARD FOR working man or student. Excellent meals, TV. 384-1505.

ACCOMMODATION FOR REtired lady, gentleman or couple. 598-4603.

FOR RESPONSIBLE WORKING man. 388-9015, after 5 p.m.

ROOM AND BOARD IN PRIVATE home, girls only. 598-4930.

UNIVERSITY GIRL STUDENT, room and board. 592-4128.

191 ROOM AND BOARD WANTED

WANTED. QUIET RETIRED GENTLEMAN REQUIRES NICELY FURNISHED ROOM, LANGFORD OR VICINITY AND LIGHT MEALS WITH CONGENIAL FAMILY. HIGHEST REFERENCES. 478-7064.

DIVORCED GENTLEMAN, pleasant personality, 48 years of age, moving to Victoria reuires room and board. Will pay top rate for good accommodation. Please send your address and phone number to Victoria Press, Box 170.

193 ROOMS TO RENT

FURNISHED
737 VANCOUVER STREET
$50
Men Only
P. R. BROWN and SONS LTD.
762 Fort Street 385-3435

HARRIS GREEN APT.
Clean rooms, $18 a week and up. Parking, kitchen facilities, laundry. Right downtown at 921 Pandora. 386-9083.

HARRIS GREEN APT.
Clean rooms, $18 a week and up. Parking, kitchen facilities, laundry. Right downtown at 921 Pandora. 386-9083.

ROOMS, SINGLE $4 UP.
Breakfast available.
Roccabella Guest House
777 Blanshard 385-9030

WELL FURNISHED, OR SELF furnished for elderly, four steps up. Private home. $60 and $70. 3065 Washington. 386-0161.

QUIET HOME NEAR ST. JOseph's Hospital. Kitchen privileges. No drinking. Men only. 383-6506.

FOR MEN ONLY, KITCHEN, laundry and cablevision, $70. 3065 Washington. 386-0161.

LARGE FURNISHED ROOM with cooking facilities, man only. 386-1884 after 10 a.m.

FAIRFIELD, NEAR COOK. 2 furnished rooms, $55 monthly. Phone 385-3705 after 6.

NEW ENGLAND HOTEL. QUIET, clean rooms. Downtown. Reasonable rates. 1312 Gov't St., 382-1825.

ROOM FOR RENT. YOUNG PERson preferred. Jubilee area. 388-9209.

SLEEPING ROOM FOR RENT, Esquimalt. 382-5272.

GIRL TO SHARE 3-BEDROOM apartment, $60. 382-4576.

FURNISHED SLEEPING ROOM, Gorge area. 386-7681.

194 ROOMS WANTED

WANTED FOR OCTOBER 1, clean unfurnished room, Fairfield or park area. Victoria Press, Box 149.

GENTLEMAN REQUIRES ROOM, meals optional. Victoria Press. Box 182.

197 HOUSEKEEPING ROOMS TO RENT

RITZ HOTEL

Convenient downtown location
Elevator service — cablevision
Daily, weekly or monthly rates
710 Fort St. 383-1021

BASEMENT BED-SITTING room, Utilities included. Share kitchen. Near Victoria General Hospital, $50. 478-5151.

CLEAN ROOM, ALL FOUND, $50, $65. Kitchen facilities. Linen supplied. 1010 Linden. Caretaker, 384-7504 after 5.

SEAVIEW, 3-ROOM LIGHT housekeeping suite. Available now. $45 per month. W. Rogers, J. A. Henderson Realty Ltd. 385-9741.

LIGHT HOUSEKEEPING. NEAR bus and shopping. Fairfield, $50. Phone 384-2949.

MONTHLY, WEEKLY, ROOM and kitchenette, fridge, shop, park, bus. 383-9794.

LARGE BED-SITTING ROOM, kitchenette, reliable, quiet only. 99 Wellington. $74 and $84.

FURNISHED ROOM FOR GENtleman. $55. Utilities included. 127 Menzies. 478-3649.

DE LUXE ROOM, KITCHENette, bath and TV room. Working men only. Non-smoker, 592-7971.

LIGHT HOUSEKEEPING ROOM for rent. Working man preferred. 386-6608.

FAIRFIELD — NICE QUIET room, kitchenette. Near bus. $55. 383-2085.

ATTRACTIVE, BRIGHT, CLEAN, 1 block to YMCA, man only, $60. 386-1629 evenings, weekends.

LARGE CLEAN FURNISHED room, completely carpeted. Phone 385-3166, 1312 Gladstone.

HOUSEKEEPING ROOM, WALKing distance to town and park. 235 Government Street. 384-1663.

1 SUNNY, FURNISHED ROOM, kitchen facilities. Ladies only. $55. 598-2756, 8 a.m.-2 p.m.

$65 FURNISHED. WALK TO town. Suitable for person age 40 or over. 383-8101.

$28 — LADY PENSIONER ONLY. 1118 Quadra. 592-6470.

CLEAN, OWN KITCHEN, SINK, all found. 1007 Johnson.

CLOSE TO TOWN, LARGE ALL found room. $55. Phone 388-9211.

COSY ROOM, BUS LINE, COOK-Pembroke area. 386-7845.

197 HOUSEKEEPING ROOMS TO RENT

MCKENZIE-QUADRA AREA, 1 studio with fireplace, private entrance, also 2 bedrooms. Quiet, great for students, lovely grounds, call 479-3329.

LARGE MAIN FLOOR ROOM, fully furnished, ideal for quiet student or young working girl. 382-7628.

239 TOLCROSS. LARGE ROOM with small bedroom, utilities included, cooking facilities, share bath, $60. 656-3060.

200 APARTMENTS TO RENT UNFURNISHED

LORD AND LADY SIMCOE
The Simcoes
"Victoria's Prestige Address"
One and two-bedroom
Furnished or unfurnished
Large heated pool in
Delightful Garden Setting
Saunas
Soundproofing
Wall-to-wall carpet
Free outdoor parking
Recreation room
Lounge
Cablevision
Controlled entrances
440-450 Simcoe St. 385-3111

ORCHARD HOUSE

Located in a lovely country landscaping, near parks, downtown and major transit systems. Comfortably soundproofed. Quiet, fast elevator service from controlled entrance through the 22 floors of friendly apartments. Three levels of garage parking insure protection and privacy to the occupants.

FEATURES:
Cablevision and F.M.
Laundries on every second floor.
Deep private balconies
Shag carpets and hardwood.
Large storage lockers.
Swimming pool, sauna.
Hydrotherapy pool.

Res. Manager 647 Michigan
388-4659 or 382-4650

FOR COMFORT AND SERVICE

2150 CADBORO BAY RD. — Daymer Apts.
1-Bedr.—$110
2-Bedr.—$135
Contact Suite 36 — 592-1105

1500 CAMOSUN — Cavalier Apts. Walking distance.
1-Bedr.—$125
Resident Caretaker 382-9393

1235 BALMORAL — Springridge Apts. Spacious. Spotless — wall-to-wall.
Bachelor—$106
Resident Caretaker 382-1742

A. BERNARD and CO. LTD.
655 Fort St. 384-9335

VIEW TOWERS

BACHELOR suites from $87.00
1-BEDROOM suites from $111.00.

SWIRLPOOL and SAUNA
CLOSE to DOWNTOWN
PARKING AVAILABLE.

Resident Manager
A. R. TEMPLETON
382-0922

BEACH DRIVE — Bachelor. Roomy and bright. Suit older working person, $85.
1116 LEONARD ST. — 1-Bedrm, roomy and bright, $100.
216 MENZIES — 1-Bedrm. 1 flight of stairs. Suit older working person, $60.
404 SUPERIOR — 1-Bedrm, electric heat, stove and fridge. Suit older working person, $90.

Swinerton, Stewart Clark, Ltd.
Rental Agents 385-2481

CHERRY BLOSSOM COURT
310 ST. JAMES ST.
$116.00
Ground Floor—Front Bachelor Suite
$139.00
Third Floor—Front—1 bedroom suite
PHONE 382-4546
OR
P. R. BROWN AND SONS LTD.
762 FORT STREET 385-3435

GRENADIER MANOR
1537 BELCHER AVE.

On a quiet street with all modern conveniences. Close to transportation and shopping. No pets. One bedroom suites available at $135. Resident Manager or call BROWN BROS. ON BLANSHARD, 385-8771 Anytime!

MADRONA MANOR
1955 ASHGROVE

Quiet location near Jubilee Hospital. Extra large suites. Wall-to-wall carpets. Well maintained.
1-Bedr. — $135
Resident Caretaker, 386-1767

A. BERNARD and CO. LTD.
655 Fort St. 384-9335

VILLAGE MANOR
2056 OAK BAY AVE.

Two bedroom suite (one only) $185. Rent includes HYDRO, heat, parking, and cablevision. Close to stores and transportation. See Resident Manager or call BROWN BROS. AGENCIES LTD., 385-8771 Anytime!

CASA DEL GRANDE
1555 RICHMOND
One-bedroom suite, $150

Close to bus and shopping. Free laundry and cablevision. Controlled entrance.
Call Resident Manager, 385-4250
BUILDERS and DEVELOPERS

OAKMOUNT COURT
1341 HILLSIDE AVE.
HIGH LOCATION
Modern one-bedroom apartment, including colored fridge and stove, free Cablevision and laundry-dryer. Private entrance.
B.C. Land, 922 Government St., 388-5555.

MARIFIELD PARK
562-6 Simcoe St.
Large beautifully decorated apartment with sunken bath, 12x15 bedrooms, plus wall-to-wall carpets. 1 bedroom from $130. Adults only. No pets. Res. Manager, 383-7628. Goward Development Ltd.

BAYSHORE COURT
912 SELKIRK
NEW WATERFRONT APT.
Close to downtown
Bachelor and 1-bedroom from $130.
386-0517 592-7678 or 385-0611
Abaco Property Management Ltd.

LARGE LIVING ROOM, DINette, kitchen, bathroom in modern block near Victoria General Hospital. Cablevision, laundry room. One-bedroom, $120. Available October first. Adults. 386-2385.

1½ AND 3 BEDROOM SUITE TO rent, everything included, $145 and $175. ½ block from Jubilee Hospital. Immediate occupancy. Will give option to purchase. Phone after 8 a.m. 592-6904.

FAIRFIELD WATERFRONT — Lower 5 room, full self-contained, including basement. Prefer middle-aged couple. $120. Sorry no children. 382-3253.

NEW BUILDING NOW RENTING. One bachelor and several 1 bedroom apartments. Excellent view of city and mountains. 384-6333, 478-5417. 493A East Burnside.

2-BEDROOM DUPLEX SUITE, Fort-Rockland area. Young adults, no children, $160 per month. Avail. October 1st, 1972. 386-2378 between 4 and 7 p.m. Saturday.

CLEARVIEW APARTMENTS, 1259 Yates. Quiet, modern 2-bedroom suite, $145. Free laundry, cablevision. 384-7785 or 386-1961.

CHATEAU ROCKLAND, LARGE 1-bedroom suite, w.w., drapes, etc. $135. Vacant. 1025 Linden Avenue. 385-6984.

$85. QUIET 3-ROOM SUITE, VIC West, on bus, suit older person, October 1st. 592-2038.

FAIRFIELD. EXTRA LARGE 1-bedroom suite. Child welcome. 383-3205.

200 APARTMENTS TO RENT UNFURNISHED

"Where Tenants are People Not Numbers on Doors"

BRIERWOOD MANOR
465 NIAGARA

This new building is first in space in Victoria with its spacious shag carpeted suites, complete with 2 door fridges and many other features.
1 BEDROOM $135
Resident Manager 388-9812

GLENWOOD APARTMENTS
206 Oswego
Lovely large corner suite on third floor. Near sea, park and city centre in popular James Bay. Excellent accommodation value. No children or pets.
1 BEDROOM $130
Resident Manager 383-8508

ROYAL RICHMOND
1720 Richmond
Modern new building in desirable location near Jubilee Hospital, shopping and transportation. No extras, light, power, cablevision and parking included in rents.
2 BEDROOM $170
Resident Manager 383-4527

MONTREAL TRUST
386-2111 1065 Fort

OPENING SEPT. 1st
Luxurious Niagara Court
61-suite apartment block at 535 Niagara St. Close to downtown, ocean and park.
All conveniences including: Hydro-therapy pool. Sauna bath.
Bachelors from $112
1-bedroom from $130
2-bedroom from $162
For further information and appointment to view call: Mr. Shorey at 384-1004.

Barrington Enterprises Ltd.
For further information on the above call 384-4128 weekdays 9:00-5:00. Transportation available.

THE MARY STUART
1035 McCLURE
Top floor, corner, quiet, large, one-bedroom suite in new Fairfield apartment. $149.

Mature adults only. No pets.
Resident Manager, 384-8223
Diamond Developments Ltd.

We are offering a limited number of condominium units for rent. These are ideal for a small family up to 2 children, with no pets. Each unit has stove, fridge, washer and dryer, w-w shag carpeting, 3 bedrooms, 2 baths. Rent $212 with electric heat guarantee. View SHANGRI-LA ESTATES, 840 Craigflower Road by Resident Manager or call BROWN BROS. AGENCIES LTD., 1125 Blanshard St., 385-8771 Anytime!

TUDOR ESTATES LTD.
2030 Douglas St.

CHARTWELL HOUSE
1343 Harrison St.
Phone 388-6930
Available October 1st in this modern building, 1-bedroom suite, $129.00.

GLEN ALDEN APTS.
1146 VIEW ST.
BEAUTIFULLY APPOINTED 1,240 SQ. FT. 2-BEDROOM APARTMENT. WALL-TO-WALL CARPETING. AVAILABLE IMMEDIATELY AT $250 PER MONTH OR $225 ON 1-YEAR OR MORE LEASE. PLEASE CONTACT AGENT, SWINERTON, STEWART CLARK, LTD., 385-2481.

CROFT HOUSE
128 CROFT ST.
Near sea — building — shopping. Spacious well-maintained suites with every convenience.
Resident Caretaker, 382-8096
1 Bedroom — $128

A. BERNARD and CO. LTD.
655 Fort St. 384-9335

SPRAGUE CENTRE
Head and Esquimalt Rd.
1—2 Br., Magnificent ocean and city view. Over 1100 sq. ft. $190.
1—2 Br. 1100 sq. ft.—$180.
1—1 Br.—$135.
Elevator to all floors and to covered parking. Heat and cablevision 386-6475 9 a.m. - 5 p.m., Mon.-Fri., or 384-1283 after.

GOODACRE TOWERS
350 and 360 DOUGLAS ST.
Directly opposite Goodacre Lake in beautiful Beacon Hill Park. Customary highrise amenities. Studio. 1 bedrooms and bachelor. Mature adults only. Sorry no pets. For further rental information phone 385-8111, 9 to 5.

UNIVERSITY GARDEN HOMES
2 or 3-bedroom town houses, 1½ bathrooms, family room opening onto spacious lawn, sundeck and inner court. Parking, heat and hot water. Drapes and cablevision, appliances included. No pets. $225 and $200. 386-6235.

AVAILABLE SEPTEMBER 1, 2-bedroom suite with stove and fridge. No pets. 2 children welcome. Apply No. 2 to view. Lakeview Apartments, 1220 Goldstream Avenue. 478-2513.

AVAILABLE OCTOBER 1ST, large modern 1-bedroom suite, with balcony. Free cablevision, washing facilities, parking. Walking distance to town. Ideal semi or retired. $115. 384-6746.

OAK BAY, LARGE MODERN 1-bedroom suite, clean, warm, quiet, near shops, bus, university, beach. $110. Quiet reliable couple preferred. No pets. October 1. 477-1420.

WHYTECREST APARTMENTS
2160 Haultain St. Oak Bay
October 1st. Modern spacious 1-bedroom suite, main floor, cablevision, covered parking, $120. 592-3298.

SUITE FOR RENT, REASONable, in exchange for babysitting duties Monday to Friday, younger couple preferred. Phone 385-3128 after 3.

RIDGE APTS., 2120 RIDGE RD. Very attractive, 1-bedroom suite with carpets, drapes, cablevision, etc., $123. Babies welcome. To view call Mr. Krieger, 385-6501.

GORGE VALE APARTMENTS, 1180 Colville, 383-3139. De luxe 2-bedroom suite on golf course, built-in china cabinet, cable, intercom.

OAKLAND MANOR
Hillside at Cedar Hill Road
Wall-to-wall, cablevision, balcony
De luxe 1-bdrm. suites, from $125
Adults. Ph. 383-4808 or 386-0266

CAMELOT APARTMENTS 3820 Shelbourne Street, 477-4320. 2-bedroom apartment, 1300 sq. ft., large entrance hall. Adult building. No pets. $170.

OAKWOOD COURT, ESQUIMALT Plaza area. 2 bedrooms, main floor, fridge, stove, cablevision, heat, parking $135. Available October 1st. 478-8173.

LANGFORD-COLWOOD
1 bedroom de luxe apartments, wall-to-wall carpeting, drapes throughout. All utilities included. 478-2519.

CARLTON TERRACE APARTments, 904 Carlton Terrace. 1-bedroom suite. Wall-to-wall. Drapes. Hydro, washing, heat included. $145 and $149. 382-7598.

BACHELOR SUITE, NEAR JUBIlee Hospital for middle-aged lady. Reasonable. 385-2362, 1458 Begbie St.

SPACIOUS 1-BEDROOM SUITE, living room, kitchen and bathroom, close in. Private entrance. $110. 388-9364.

VIEW ROYAL APTS.—$78
Bachelor suite, cablevision, garage. Quiet adult block. Suitable lady. Available now. 479-6391.

$135. 2 BEDROOM. COLWOOD-Langford. 2 children welcome. 477-2548.

TIDELINE APTS.
1470 Dallas Rd.
Resident manager 382-5851

1 BEDROOM SUITE, FOR RENT, unfurnished. 383-1721. High Quadra.

SEAVIEW, LOVELY 1-BEDROOM basement suite, for September. $110. 15 Olympia.

FOR RENT 1-BEDROOM SUITE, vacant, 1170 Fort St.

200 APARTMENTS TO RENT UNFURNISHED

BRAND NEW—NOW RENTING
BROOKSIDE MANOR
Park outlook, quiet location close to Jubilee area. 84 large de luxe suites.
—Hydro therapy pool
—Sauna bath
—Exercise room
—Billiard room, games room
—Hobby room, workshop
—Covered parking
—Two elevators
—Concrete floors
—Excellent soundproofing
ONE-BEDROOM from $139
TWO-BEDROOM from $178
All suites contain shag carpeting and luxury appointments.
For further information call:
Mr. R. Bowlby
No. 302—2623 Richmond Rd.
598-1121

MT. TOLMIE RIDGE APTS.
Panoramic views, 106 outstanding de luxe suites on a six-acre private park.
—Heated indoor swimming pool
—Sauna bath
—Hydro therapy pool
—Billiardroom—View lounge
—Hobby room—Workshop
—Enclosed parking
—3 elevators
—Concrete floors
—Excellent soundproofing
DE LUXE ONE BEDROOM $140
—Available immediately
3 BEDROOM $310
—Enclosed parking included
—Many suites contain two bathrooms and shag carpets
For further information call:
Mr. and Mrs. R. McIndoe
No. 221—1900 Mayfair Dr.
598-3821

"THE OAK BAY MALL"
2025 OAK BAY AVE.
Centrally located to bus, shopping centres, UVic, Jubilee and leisure areas. Luxury apartment with bright de luxe suites.
—All suites include heat, cablevision, drapes, storage, parking.
ONE-BEDROOM $145
Mr. and Mrs. B. D. Hadlow
Suite 303—592-1469

PARK PACIFIC APTS. LTD.
For details and transportation to view all above suites, call
Mr. R. Bowlby, Prop. Mgr.
598-1121

ROCKMEARE MANOR
1144 Rockland Ave.
1 block off Cook and Fort St.

Open for viewing and renting now
Prime location
Walking distance downtown

Features:
—controlled entrance and elev.
—wall-to-wall quality carpet
—soundproofed concrete floors
—oil HWH—individual controls
—private balcones, 5x14
—colored appliances—
2-door fridges
—Cablevision included
—free parking and 10 renting carports
Bachelor $122-$127
1 bedroom $144-$156
2 bedroom $178-$195

Sorry, adults only, no pets

If reserved now, suites held for October 1st, 1972 occupancy.

Manor open for viewing every day 10 a.m. - 12 a.m., 1 p.m. - 5 p.m. and evenings 7 p.m. - 9 p.m.
Supervisor of Apts. 477-6759
G and O Holdings 388-7331

OCEAN PROP. MANAGEMENT

$131

CENTRAL MANOR—1220 Fort
One oedroom, 2nd floor, corner suite available Oct. 1. Call our friendly res. managers, Mr. and Mrs. B. Matthews at 382-7505 to arrange to view in this block, this bright, clean suite with balcony. Electric heat included. Walking distance to town.

$145

EL MIRADOR—777 Cook St.
A one-bedroom top-floor front suite is coming available Oct. 1 in this popular block. Call Mr. and Mrs. Ramsey at 385-2530 to view this suite. A large comfortable roof observation lounge will help you decide to make this your new home.

Apartment Hunting Can
Be a Puzzle
LET US HELP YOU
PUT IT TOGETHER
OLYMPIC'S COURT
827 Selkirk Street
Wall-to-Wall Carpets
Separate Entrances
All Utilities Included
$132 - $143
Contact Caretaker 382-5586
or
A. E. LePage Boultbee
Sweet Ltd.
Hillside Shopping Centre
386-1341

RITHET PLACE
500 Rithet St., 385-2559
NEW MODERN SUITES
Only block from Dallas Rd. waterfront.

1-Bedroom, $130 and $140
2-Bedroom $170

Wall-to-wall carpets, drapes, electric heat, cable TV and parking included.

CHRISTIE POINT
APARTMENTS
PORTAGE INLET WATERFRONT
2-bedroom apartments, suitable for family accommodation. $145, $150. 2-bedroom adult-only suite, $150. All suites have pleasant outlooks. 15½ acres of estate surroundings. No through traffic, boat dock, playground, workshop, and nursery school.

NO PETS
2951 Craigowan Road 385-0644

PARK PACIFIC APTS. — 685 Niagara — near Beacon Hill Park — 2-BR ste. Avail. now. $170 per mo.
DOWNTOWN — 1-BR ste. for imm. occupancy. $90 per mo.
COOK NEAR BAY — Modern 1-BR ste. avail. Sept. 1. $110 per mo.
PEARSON APTS.—1325 Fort St. — New 1-BR stes. avail. Oct. 1. Private entrances. $125 and $127 per mo.
BOORMAN INVESTMENT CO. LTD.
1111 Government St. — 386-9212

CARLYLE APTS.
230 OSWEGO
384-4085 592-9516
2—One bedroom $127
Cablevision, drapes, intercom, balcony, etc. Parliament Buildings area. Adults. No pets.

VISTA DEL MAR
1378 Lyall
Largest suites in town; one bachelor, $130; one 2-bedroom, $175. New suites, huge balconies, unqualled sea view, sauna, billiard room, small workshop. Manager 383-7252.

OLYMPIC VIEW
1160 ESQUIMALT RD.
New building. Ideal location. All modern facilities and lovely large suites. Available:
One 2-bedroom suite $180
Resident Manager, 384-9121

ROCKLAND ARM
1030 Linden Avenue
Panoramic view from modern 4th floor corner suite. For mature adults. In quiet atmosphere of owner managed block. Walking distance down town. No children; no pets.

REGINA APTS.
291 Regina Ave.
Bach. ste. $105. 1 BR ste. $118. Call Res. Mgr. 384-3739 or Bayshore Realty Ltd. 388-6424.

UNFURNISHED 1-BEDROOM, Beacon Hill-Cook area, $125. 477-2411.

1 BEDROOM UPPER SUITE IN my home. Fridge, stove, heat, water. Mature adults. 383-2066.

ROCKLAND AVENUE, 2 BEDrooms sunroom, fireplace, free laundry and cable. $178.50. 384-2751.

2 BEDROOM, STOVE AND fridge, $100 month. Sept. 1 383-6992.

2-BEDROOM APARTMENT, 1337 Grant St. 383-0934.

200 APARTMENTS TO RENT UNFURNISHED

CHARTER HOUSE
435 Michigan
384-8923

REGENT TOWERS
415 Michigan
383-6216

AVAILABLE

—Bachelors
—1-bedrooms
—2-bedrooms

—Swimming pool
—Covered parking
—Cablevision
—Located in spacious well-kept grounds
—Pleasant stroll to downtown
—Choice ocean view

All Rental Enquiries Welcome

Managed by
NORTH WEST TRUST
386-3534

FREE
RENT NOW
ONE MONTH FREE
YORK MANOR
121 RENDALL
DE LUXE SUITES
WALL-TO-WALL CARPETING
COLORED APPLIANCES
ELEVATOR
THERAPEUTIC POOL
FREE OFFSTREET PARKING
INCLUDES HEAT, WATER AND CABLEVISION
BACHELOR SUITES FROM $114
ONE BEDROOM FROM $132
RESIDENT MANAGER
384-1214
CANADA PERMANENT

THE
PRINCESS PATRICIA
701 - 703 Esquimalt Rd.
and Inner Harbor
View the Blue Pacific
From our Spacious Suites
—Cablevision
—Lounge
—Sauna
—Controlled Entrances
—Sound proofing
—Recreation Room
—Child 2 and under welcome
Inquiries 9 a.m. to 8 p.m.
Phone 382-2223

BURNSIDE GARDENS
3622 TILLICUM

2 BR suites. 3 BR Townhouses. One block to schools and shopping plaza. Heat, water, colored appliances, cablevision and laundry facilities "included". Children welcomed. (Sorry no pets).

384-0034 386-9849

SWIFTSURE APTS.
540 RITHET STREET
Bachelor from $110
2-bedroom from $155
1 block from Dallas Road
Close to Safeway, banks and bus line. Large roomy suites, concrete floors, wall-to-wall carpets, drapes, Cablevision. Free parking. Resident manager, Suite 208. Phone 385-7375 anytime. Mr. Sanders.

Barrington Enterprises Ltd.
For further information on the above call 384-4128 weekdays 9:00-5:00. Transportation available.

LONDON FLATS
1321 BROAD ST.

Downtown location All modern conveniences. Wall-to-wall carpeting, controlled entrance, close to transportation and shopping.
One bedroom suites from $125
Bachelor suites from $115
Call BROWN BROS. ON BLANSHARD, 385-8771 for appointment to view.

KIRKCALDY APTS.
575 MARIFIELD, OFF GOV'T.
Close to Parliament Buildings and Park. Very quiet setting
2-bedroom from $150
1-bedroom from $125
Bachelor from $107
Resident Manager, Mr. Batchelder
Ste. 210, 388-6355 anytime

Barrington Enterprises Ltd.
For further information on the above call 384-4128 weekdays 9:00-5:00. Transportation available.

ENJOY VICTORIA
IN COOL QUIET
DUNSMUIR HOUSE
(Off Esquimalt Rd.)

GARDEN-LIKE SETTING
ON THE OCEAN
LARGE PATIOS

Suites Available Now
Congenial Res. Mgr.
831 Dunsmuir Rd. 388-4943

COLONY PARK MANOR
1680 Poplar
UNIVERSITY DISTRICT
1 bedroom suite 160
1 bedroom suite 165
1st floor
top floor
SWIMMING POOL, SAUNA
HYDROTHERAPY
AND RECREATION ROOM
477-1711

HAMLET HOUSE
CHAMBERS and
PANDORA
New building with wall-to-wall carpeting, cablevision, balconies, controlled entrance, elevator and close to all modern conveniences. One-bedroom suites availabe now from $130. Call BROWN BROS. ON BLANSHARD, 385-8771 anytime or resident manager.

BACHELOR APARTMENT NEAR University, Jubilee Hospital. Private entrance, $85. To responsible adult. References. 592-2885.

2-BEDROOM APARTMENT, LINden-Rockland area. Catering to people of mature age, $140. Phone 384-4675.

SEARS AREA 1 BEDROOM STE., $130. Manager 384-3291 or Western Homes Ltd. 382-9513.

BEL AIR APARTMENTS
1-bedroom apartment, 235 Cook, $115. 382-0716 or 386-8057.

THE CHATELAINE
1-bedroom modern suite, $120. 2-bedroom suite, $150. 383-6809.

1-BED ROOM SUITE, 4TH floor, $140. Oak Bay Avenue. 598-3862.

NO SMOKERS IN THIS WHOLE building. One 1-bedroom suite left, $100, available now. 386-9351.

SECLUDED WATERFRONT, 1-bedroom cottage and 1-bedroom suite. 479-1105.

1-BEDROOM SUITE, $125, 2170 Haultain, Oak Bay, adults, 382-3720.

$110, 2-BEDROOM, MODERN, heat, hot water, 877 Old Esquimalt Rd. Adults. 384-5459 or 382-5243.

NEAR NADEN, 1-BEDROOM suite, hot water $99.50. 479-2684.

200 APARTMENTS TO RENT UNFURNISHED

ROYAL BEACH COURT, TWO unfurnished 1-bedroom suites, 628 Dallas Road. 384-2629.

1-BEDROOM SUITE. JUBILEE area. 383-1028.

201 APARTMENTS TO RENT FURNISHED

MAY WE HELP YOU?

Why not make use of our detailed knowledge to find the apartment you really want? We will gladly drive you to see a wide selection of furnished or unfurnished apartments in any
District of Your Choice

No Fee to Tenant

Sterling Rental Agency
206 Kresge Bldg.
1104 Douglas St. at Fort
383-7171
Open 9 a.m.-9 p.m.
Including Saturday

THE ROYAL SCOT
425 Quebec

This new apartment bldg. offers: Fully furnished studio suites — Color T.V., shag carpets, linen, dishes, laundry facilities indoor pool, whirlpool, sauna, games room, underground parking.

Managers: Mr. and Mrs. G. Arnold. Phone: 385-3543
OCEAN PROP. MANAGEMENT

AVAILABLE SEPT. 1
$135 — Esquimalt, close-in, 3½ rooms, 4-piece bath, electric fridge and range, plus main furniture, Cablevision hookup, heat, hot water, laundry, drapes. No pets. Dickie Agencies, 382-4312 or Resident manager, 382-6848.

KENT APARTMENTS
1322 Blanshard
Self contained studio suite; murphy bed, cablevision. Near library, theatres, etc. $125 per month including heat and water. Adults only. Mgr: 384-6511.

ENJOY WATERFRONT LIVING
Bayshore Court 912 Selkirk Ave.
Bachelor, 1 and 2-bedroom suites from $130.
386-0517, 592-7678 or 385-0611
Abaco Property Management Ltd.

LARGE LIVING ROOM, DINette, kitchen, bathroom, in modern block near Victoria General Hospital. Cablevision, laundry room. One bedroom, $140. Available October first. Adults. 386-2385.

ONE-BEDROOM SUITE IN quiet Tudor house. Beautiful garden and view. All utilities. Working adults. Oct. 1. $120. 1140 Tattersall. 385-8460.

2 AND 1-BEDROOM FURNISHED, private cottages in Saanichton, quiet area, reasonable monthly winter rates. Calpine Motel. Phone 652-1415.

LOW WEEKLY, MONTHLY rates for winter season. Large 1 and 2-bedroom units; laundrymat; some with fireplace. Crown and Anchor Motel. 478-3333.

BRIG O'DOON MOTEL
1830 ISLAND HIGHWAY
Spacious, 1-bedroom and bachelor suite. Low monthly winter rates. All utilities. 478-1921.

BACHELOR SUITE, JAMES BAY area close to town. Congenial atmosphere off-street parking, mature gentleman. $70 a month. 383-2625.

COMFORTABLE SUITE, SUIT single man or girl. Menzies-Niagara. All utilities, $105. 592-6332 after 5:30.

BEDSITTING ROOM AND KITCHen. Fridge. Sink. Gas range. Near shopping centre and buses. 384-0752.

MODERN STUDIO TYPE UNIT everything supplied. Close in, covered parking. Michelangelo, 1158 Yates, 386-2812, 386-0112.

OAK BAY NEAR BEACH AND park, furnished bachelor suite, including utilities, share bath, $85. 592-0731.

SOUTH FAIRFIELD, 1-BEDROOM suite available October 1, cablevision, fireplace heat, hot water included. $112 one person, 384-4957.

AVAILABLE IMMEDIATELY. 1-bedroom furnished suite. Close to school. Heat, water and cable included. 384-7338.

1 BLOCK FROM JUBILEE HOSpital, 1 bedroom. Adults. $95. 384-8726.

QUIET BUSINESS LADY FOR self-contained bachelor suite, Shelbourne-McKenzie area. 477-5032.

$90, THREE ROOMS, GAS FOR cooking, near Jubilee, quiet, married people. 386-6562.

PRIVATE ENTRANCE, 2-BEDroom, basement suite, child welcome. 385-4717.

1-BEDROOM APARTMENT, $100 monthly, modern, near Naden. 383-9857.

$90. OCT. 1. TOP FLOOR, 3-ROOM suite. Quiet adult. 384-8278, 382-9470, 1270 Yates.

WANTED: PERSON IN MIDtwenties to share house with 2 others. 598-3128 after 6 p.m.

2-BEDROOM SUITE, COMPLETEly furnished and self-contained. Available immediately, 383-6024.

COOK ST. SEMI-FURNISHED 1-bedroom suite, heat, cable, $90. 658-8781.

VERY NICE BACHELOR SUITE, close in, parking, $95. 382-7339.

2-ROOM SUITE. SINK, STOVE, fridge. Fernwood area. 386-9309.

3-ROOM SUITE, 527 ESQUIMALT Road. 386-7438.

COOK AND BAY, BACHELOR suite, $80, cable included, 383-1840.

202 APARTMENT FURNITURE TO RENT

Three Rooms from
$30 per month
STANDARD FURNITURE
382-5111
Immediate Delivery

RENT OR RENT TO OWN
385-2435
Individual rooms or room groups. TVs and stereos, 24 hr. phone service
MAIS FURNITURE
1821 COOK

RENT A WASHER-SPINNER
or Porta Dryer from
BUTLER BROTHERS
1720 Douglas 385-3832
(ACROSS FROM THE BAY)

203 APARTMENTS WANTED

LADY DESIRES FURNISHED suite, reasonably priced. 386-0905, mornings.

206 DUPLEXES TO RENT

TRI-PLEX, DE LUXE 1-BEDroom, wall-to-wall carpet, coloured appliances, drapes. Free cablevision, washer and dryer facilities. Close to town. 1430 Begbie Street. An ideal semi or retired. Available October 1. 382-8323. $130.

AVAILABLE SEPT. 10TH
Large modern 2-bedrm. SxS duplex. Choice residential district. Unusual privacy, $190. Mature tenants only. By appointment — 382-8917 or S. W. Anderson Ltd., 384-9328.

AVAILABLE NOW!!!
Lovely side by side duplex apartment. 3-bedroom, large living room recreation room, full basement, carport, fridge and stove. $190 per month for 1250 sq. ft. of living area. 479-3756.

2-BEDROOM DUPLEX, UPPER, private entrance, small child is welcome, $100 month, available Sept. 15, 632 Wilson, after 6.

3-BEDROOM SIDE BY SIDE DUplex, plus 1-bedroom suite. Esquimalt, $33,000 mortgage available. Full price $42,000. 385-7966.

LARGE 2-BEDROOM SUITE, near Jubilee, no pets, references. 385-9602.

2 BEDROOMS, LIVING ROOM, large kitchen, dining room, top suite, 2529 Cook.

OCTOBER 1 ESQUIMALT SIDE by side duplex, 1-bedroom, fridge, stove, $120. No children. 592-4434.

AVAILABLE NOW, 2 BEDROOM, fenced in. $140. 703 Pine Street, 6-7 p.m.

2653 CEDAR HILL RD. 3-BEDroom lower. Heat, hot water, stove and fridge supplied. $170. 592-9679.

SEPTEMBER 1, 1972, WAterfront lower duplex, furnished suitable for couple. 598-3254.

HIGH COOK, COSY, CLEAN, modern, 2 bedroom, side duplex. October 1st. $160. 592-0738.

3 BEDROOMS, LOVELY UPPER suite, for mature adults. Close to town, $150. 384-0127.

206 DUPLEXES TO RENT

ESQUIMALT AREA, 3-BEDROOM duplex, close to schools and shopping, large kitchen, living room, dining room. Self-contained, $210 per month. Available immediately. 478-6366 or 388-4668.

LARGE 2-BEDROOM SUITE IN 4-plex. Family size dining room, living room with fireplace, basement. Cablevision, private entrance, close to town, $150. Available October 1. 382-5201.

BRAND NEW 3-BEDROOM DUplex unfurnished on Brunswick Street. Immediate possession. $185 plus bills. Children and pets welcome. 382-1590.

OAK BAY AVE. SPACIOUS 2 bedroom in 5 plex, range, fridge, cablevision, water, laundry, storage, garage, $140. Adults only, no pets. 384-3845.

AVAILABLE OCTOBER 1ST, COLwood area, modern 2-bedroom suite, large livingroom, dining room and kitchen with eating area. 478-5759.

AVAILABLE SEPTEMBER 15, IN Esquimalt, modern, large 1-bedroom suite in 4-plex. Heat, drapes, stove, fridge, washer and dryer and carport. $125. 382-4719.

SIDE BY SIDE DUPLEX. 2 BEDrooms, automatic oil heat, drive-in garage. Electric stove. Near Mayfair. Available immediately. $140. 386-7848.

AVAILABLE NOW. SEMI-private 2-bedroom upper suite. $100. Stove, fridge, heat and water included. 382-0666 after 5 p.m.

1808 CHESTNUT — 2-BEDROOM. Jubilee area, $130.
Swinerton, Stewart Clark, Ltd.
Rental Agents 385-2481

210 HOUSES TO RENT UNFURNISHED

CONDOMINIUM
FOR RENT

This spectacular waterfront suite is available on lease. Brand new with every conceivable appliance — Fully Carpeted — patio over 1400 sq. ft., 1½ baths, private laundry. Rented value $350. Special concession to careful tenant. Speak to MR. KIRK at 386-2955. Mayfair Realty.

4-YEAR-OLD EXECUTIVE home. 6 bedrooms, large lounge, dining room and kitchen. 3 bathrooms, workshop, basement fully finished. Prime residential area. Phone evenings, 478-6723. Can be rented furnished if needed.

METCHOSIN AREA, 2-BEDROOM house. Full basement, washer, dryer, deep freeze, stove, fridge and dishwasher. Fully carpeted. 3 years old. $185 per mo. Available Oct. 1, '72.
Phone 382-6790 after 6 p.m.

PARKLANDS. DE LUXE HOME with 1750 sq. ft. finished living area on one level. Available Nov. 1st. $250. Ten-month lease. Mr. Bacon. Byron Price and Associates Ltd. 385-2458.

FOR LESS THAN $175 PER month you can own your 2-bedroom quality home in Sidney. Choice of 2 or 3 bedrooms for less than $20,000 full price. Call 384-8071 anytime.

3-BEDROOM HOUSE UNFURnished for immediate possession. Battleford Ave. $150 plus bills. Children and pets welcome. 382-1590.

FOR RENT

Nearly new 3-bedroom, full basement home. $225 per month.
388-4271 L. ZIEGLER 592-1768
J. H. Whittome and Co. Ltd.

2046 MELVILLE DRIVE—$195
Nice 3-bedrm, 2 bath. Full basement, sundeck. Available Sept. 1st.
DON STRIPLING 386-1361
Canada Permanent Rentals

2 BEDROOM UP, 1 DOWN, drive-in garage, fenced rear yard. $190. Drive by 3320 Shelbourne. Phone 598-5427.

2-YEAR-OLD BROADLOOMED 3-bedroom house, fridge and stove included. Located on quiet street. Available immediately. 478-7587.

3 BEDROOM CENTRAL HALL, rustic, fireplace. Available immediately. $160. 2861 Parkview. 384-9428 after 6.

VIEW ROYAL. 1-BEDROOM with fireplace. $80 per month. Vacant October 1 or earlier. 479-4619. No pets.

3 BEDROOMS, NEW PAINT, close to buses. 1520 Earlston Avenue. 477-6661.

2-BEDROOM COTTAGE, PARTLY furnished; immediate possession. 6506 Oldfield Road. 652-2560.

2 BEDROOM COTTAGE, OIL stove, Prospect Lake district, 479-6567.

2 BEDROOMS, CLEAN, QUIET, yacht moorage. Gorge. No pets. 385-3560.

VIEW ROYAL, 6-ROOM HOUSE, oil-o-matic, close to school and bus, $185 a month. 479-2760.

CHEERFUL, COZY, 2-ROOM COTtage, furnished or unfurnished, Colwood area. 478-5896.

211 HOUSES TO RENT FURNISHED

HOUSE TO RENT—FURNISHED
UNIVERSITY AREA
3-bedrm, split level home. Rent $285. per month with one year lease. Call BOB GIBSON 385-9741 or 658-5153.
J. A. Henderson Realty Ltd.

RIVERSIDE RESORT
R.R. 1 Qualicum Beach on Island Hgwy. Housekeeping cottages and units, heating and electricity included, $90 up. September 1 to July 15. Phone 752-9544.

FURNISHED WATERFRONT cottages to rent for winter. $75 month. Electric heat. Write Valhalla Campsite, RR No. 2, Galiano Island.

DEEP COVE AREA, FURNISHED or unfurnished 1-bedroom waterfront cabin, sundeck and use of swimming pool, available 15 September. $90. 656-1674.

5055 CORDOVA BAY ROAD, 2-bedroom, waterfront house with fireplace. $250 per month. 658-5608 after 6 p.m.

FOR LEASE, 5TH SEPT. - 30TH June, 3-bedroom furnished waterfront home, Deep Cove. $200. 656-1265.

LADY PENSIONER TO SHARE my home and companionship. 382-2051.

MODERN 1-BEDROOM HOME ON lake, easily accessible to Victoria. 743-2996.

212 HOUSES WANTED TO RENT

MATURE BUSINESS COUPLE, clean, reliable, require 3-bedroom house or duplex, unfurnished. Near Hillside shopping centre. No children. Must be nice, with yard, in crescent or quiet street. No objection to lease. For October 1st. Please phone residence 477-2044, Tuesday, Thursday or Saturday and Sunday.

LET US RENT YOUR HOUSE
We have clients waiting for two and three-bedroom homes. We offer good management. Careful tenants and reasonable rates.
PEMBERTON HOLMES LTD.
384-8126

cabin. Approximately $100 per

PROFESSIONAL MAN, NO CHILdren or pets, requires 2-bedrooms or large 1-bedroom or duplex with basement. Quiet area. October 1. Minimum 1 year. References. 652-2402.

SINGLE WOMAN URGENTLY needs cabin, house or apartment in Cordova Bay. Will wait until October if necessary. 658-8613 days. 385-0126 evenings.

IF YOU CANNOT SELL YOUR home, we have reliable tenants waiting to rent. Phone Mr. Keen, Boorman Investment Co Ltd., 386-9212.

WANTED; 2 OR 3 BEDROOMS with small piece of land to rent or caretake preferably in Saanich. 479-3951 ask for Hayward.

YOUNG RELIABLE WORKING couple with references wish to rent or caretake property suitable for two dogs $125-$150. Phone 479-7683.

RESPONSIBLE COUPLE WITH boy 10. 2 bedroom, reasonable, Gorge area near Craigflower school. October 1. 385-5856.

WANTED BY END OF SEPtember, 3-bedroom older type house, reasonable rent, lease required, references. 382-0175.

1-BEDROOM COTTAGE IN METchosin-Glen Lake area. Seclusion required immediately by teacher 384-2329.

SECLUDED HOUSE WITH acreage, on Vancouver Island. 112-274-4374.

2-BEDROOM HOME, SOUTH OAK Bay, basement preferred. 592-7013.

212 HOUSES WANTED TO RENT

SMALL CABIN OR COTTAGE, within 45 minute drive of Victoria. Prefer year-round with immediate occupancy but will wait for right place. Responsible student with excellent references. 592-1726.

QUIET, RESPONSIBLE YOUNG couple looking for small secluded home. Reasonable rent. Acreage or waterfront preferred. 382-4785 after noon.

215 HALLS, WAREHOUSES, STORES AND OFFICES RENT FURNISHED

WAREHOUSE LEASE
18,000 sq. ft. near new concrete block building, has 18 ft. ceiling, truck loading dock, heated, located near down town in light industrial area. Heavy wiring, could suit manufacturer. Offices on mezinine floor. Lease only .14 cents per ft. per month. Occupancy 30 days. For further details call WALLY HELLIESEN 388-5555.
B. C. Land and
Insurance Agency Ltd.

MODERN GROUND FLOOR
OFFICE SPACE
1. 1006 BLANSHARD — 900 sq. ft. with room for expansion. $225 per month.
PARK PACIFIC
APARTMENTS LTD.
388-5491

NEW VICTORIA PRESS BLDG. — Douglas at Kings — 1,000 to 4,000 sq. ft. office space Fully air conditioned. Parking avail. Staff cafeteria. Lease. For immediate occupancy.
BOORMAN INVESTMENT CO. LTD.
1111 Government St. — 386-9212

3,000 SQ. FT.
RETAIL STORE
Prime downtown location — main street. Available now on long term basis. Call BROWN BROS. ON BLANSHARD, 385-8771 (anytime).

AVAILABLE NOW
Sprague Centre
903 Esquimalt Rd.
Suite 201 Approx. 1100 sq. ft. $180 mo. inc. heat. Ph. 388-6474 9 a.m.-5 p.m., Mon.-Fri., or 384-1283 after.

RENT THIS BRIGHT SPACIOUS office complete with carpet, desk, chairs, file cabinet etc. $55 monthly includes light, heat, janitor in downtown building. Also option available on connecting office. Phone anytime 386-7074 or 388-6401.

SMALL OFFICE FOR RENT, 950 North Park Street, $50 per month includes utilities, and parking space for 2 cars, day phone 382-0216, evenings and weekends 598-3446.

AVAILABLE IMMEDIATELY, modern office at 824 Fort St., reception and telephone answering included. Stenography available. 385-2446.

NEW BUILDING NOW RENTING office space large or small, 1 retail store left, warehousing space also available. 493A East Burnside. 384-6333, 478-5417.

WAREHOUSE SPACE AVAILable up to 18,000' from October 1, all or part, reasonable rates, concrete construction. Call 386-2481.

PRIVATE OFFICE, 10'X20' NEAR Mayfair, off street parking, light and heat included. $80 per month. 388-6688.

700 OR 1,600 SQ. FT. OFFICE space — new building, good view and lots of parking. reasonable rent. Phone 477-3720 or 382-2623.

PRIME AIR CONDITIONED
OFFICE SPACE
450 sq. ft. at International House. For full information call 383-4168.

ENORMOUS THIRD FLOOR STUdio, 700 block Yates, only $65 month. 383-4168.

900 SQ. FT. WAREHOUSE, large Berry door. Easy access. 479-6924.

TWO ONLY
Office space $25 - $50 per month. 386-3048. 902 Hillside.

STORE OR OFFICE, 664 DISCOVery Street, 383-4363.

STORE OR OFFICE, 664 DISCOVery Street, 383-4363.

230 PERSONAL LOANS AND INSURANCE

HOME OWNERS
Need Cash Now

ANY AMOUNT, ANY REASON
CALL AVIS ACCEPTANCE
CORPORATION NOW
EXAMPLES:

AMOUNT	PAYMENTS FROM
$1,600	$18
$2,500	$30
$3,500	$40
$4,500	$52
$5,500	$64
$6,500	$76
$7,500	$85

15-YEAR AMORT. — 5-YEAR TERM
CALL 386-9721, 386-9715 DAYS:
EVENINGS AND WEEKENDS, 383-3750, 385-4165

233 MORTGAGE LOANS AND INSURANCE

MORTGAGE FUNDS
AVAILABLE FOR ALL B.C.

FROM 9½% (VICTORIA)

UP-ISLAND, LOWER MAINLAND, INTERIOR AND NORTHERN B.C.

HOMES, WATERFRONT PROPERTY
LAND OR DEVELOPMENT PROPERTY

Drop us a line or phone collect. Perhaps we can serve you. Let us have full details of your property so we may give you a quote as to rates, terms, costs, etc., with no obligation on your part.

Cash valuations given on any existing mortgages or agreements without obligation.

COURTESY TO FELLOW BROKERS

Write or phone
Mr. Len Thomas at
DOUGLAS HAWKES LTD.
990 Blanshard St.,
Victoria, B.C.
PHONE 384-7128 (Collect)
(After hours 479-6382 collect)

NO BONUS
HOME EQUITY
LOANS

Here is your opportunity to borrow the inexpensive way. You may borrow up to 90% of your property value whether your home is paid for or not. No amounts too small or too large. Interviews in the privacy of your own home.
EXAMPLES:

amount	payments from
$2,000	$23.00
$3,000	$33.00
$4,000	$47.00
$5,000	$59.00

15 year ammort. — 5 year term.

FOR FAST COURTEOUS SERVICE CALL ME TODAY. MONEY IMMEDIATELY AVAILABLE.
W. A. (Bill) HODGSON
385-4528

24 Hour Service
Byron Price and Associates Ltd.

MORTGAGE FUNDS
Any Amount, Any Reason

Residential 1st and 2nd mortgages.

Commercial 1st and 2nd mortgages.

Interim loans.

We buy existing loans and agreements.

For fast, confidential service, call the mortgage specialists:

RAE INVESTMENTS LTD.
388-7891

EVES. Mr. Stuber 477-3886

Members: M.D.A.B.C.

MORTGAGE MONEY
First mortgages available up to any amount at current interest rates. Quick decisions.
BROWN BROS. AGENCIES LTD.
1125 Blanshard 385-8771

MONEY
LOAN OR EQUITY
Land development, interim finance, Construction, business expansion, phone anytime. 386-7074.

SECOND MORTGAGE MONEY house sales financed. Mrs. Bowden, 479-1479.

233 MORTGAGE LOANS AND INSURANCE

MORTGAGES
FIRST
SECOND
THIRD

Increase Your
TAKE HOME PAY
with a debt consolidation loan from us. YOU CAN CUT YOUR MONTHLY PAYMENTS BY UP TO 50%. We also BUY and SELL Mtges. and Agreements for Sale Fast, Personal Attention
All inquiries confidential
You're under no obligation
B. J. LEDUC
M. P. Tellier Securities Ltd.
912 Douglas Street
386-1214 386-3975

NEED MONEY?
WE HAVE MONEY AVAILABLE FOR 1st AND 2nd MORTGAGES FROM $1,000 UP. USE THE EQUITY IN YOUR HOME TO COMPLETE YOUR PLANS. CALL:
DON MacGILLIVRAY
A. E. LEPAGE
BOULTBEE SWEET LTD.
Hillside Shopping Centre
386-1341

INSTITUTIONAL AND
PRIVATE FUNDS
AVAILABLE
1st and 2nd MORTGAGES
also
EXISTING MORTGAGES
BOUGHT
AND SOLD
K. M. JACOBSEN
386-1361 658-8679
Canada Permanent Trust
Real Estate Division

FIRST AND SECOND MORTGAGE FUNDS AVAILABLE AT COMPETITIVE RATES. UNLIMITED FUNDS, CONVENTIONAL AND PRIVATE. QUICK DECISIONS. CALL MR. McKENZIE, 386-7521 (anytime). BOORMAN INVESTMENT CO. LTD., 1111 GOVERNMENT ST.

$200,000, TO INVEST
Investors headquarters. Conventional and private funds available for 1st — 2nd — 3rd mortgages. Also interim building loans.
BILL WESTCOTT
D. F. HANLEY AGENCIES LTD.
385-7761

MONEY TO LOAN ON mortgages. Quick decisions. Also agreements and mortgages purchased for cash. See us for top price.
A. BERNARD and CO. LTD.
655 Fort Street 384-9335

MONEY AVAILABLE
Low rates for First or Second Mortgages, Interim Financing, Building Loans, Refinancing.
P. R. Brown and Sons Ltd.
762 Fort St. 385-3435

CASH FOR YOUR MORTGAGE or agreement for sale. Quick decisions and highest prices paid. M. Braithwaite, Financial Survey Ltd., 384-9305, Res. 592-0838.

234 MORTGAGES FOR SALE

"10-DAY BARGAIN"

$10,000 2nd mortgage 13% INTEREST ONLY payable monthly. 5-year term. Well employed convenant. Home only 6 years old. Make your cash earn more. Call Don Harvey, 386-2911, local 211 at Shirley Philips' Homefinders.

CURRENT
1st MORTGAGES
$6,700, 9¼%, int. only.
$8,000, 9¾%, ine. only.
$14,500, 9¾%, $128 per Mo.
5-year term
These are all well secured first mortgages. We are able to invest with excellent security sums of $2,000 or more. Call Vincent Holmes, 384-8124.
PEMBERTON, HOLMES LTD.

235 WANTED TO BORROW

$18,000 FIRST MORTGAGE FOR SALE AT 10%, 5-YEAR TERM.
$14,600 FIRST MORTGAGE FOR SALE AT 9¾%, 5-YEAR TERM.
FOR INFORMATION PHONE MR. McKENZIE, 386-7521. BOORMAN INVESTMENT CO. LTD., 1111 GOVERNMENT ST.

240 BUSINESS OPPORTUNITIES

HOW WOULD YOU LIKE
TO INVITE ME
FOR LUNCH

At this busy restaurant. The reason why they are so busy is that they serve good food at moderate rates is that they want to be busy. It all adds up to MONEY. If YOU like MONEY, then this could all be yours, because this business is FOR SALE. Seats 32. A dandy family operation FOR PEOPLE WHO LIKE MONEY. PRICE $10,500. Don Bacon, Byron Price and Associates Ltd., 385-2458.

ONE OF A KIND
USED GOODS
BUSINESS

Due to illness, the owner of this business is retiring. Located in a prime area on 2.74 acres of land; the potential is great. Large 3-bedroom home on premises. Also smaller rental house to supply added income. Large storage building, double garage, with workshop in rear. A good deal at asking price of $39,500. CAROL MARTIN, 478-7970. DOUG COLE, 478-4494 or 478-5561. Block Bros. Realty.

UP-ISLAND
LAUNDROMAT
AND MAJOR APPLIANCE
REPAIR SERVICE

An up-and-coming business showing fantastic growth. Suit party with some training in mechanics and electrical repairs. Owner will stay for any reasonable time to teach business. Price includes 70 units washers and dryers, substantial volume of stock (parts), tools and equipment. Price $77,500. Don Bacon, Byron Price and Associates Ltd., 385-2458.

SUPERMARKET?

Doing a gross business of over $500,000 per annum, this is indeed a terrific buy for the enterprising grocery oriented man. Priced to sell at $55,000 cash and needing approx. $40,000 more cash for the stock. Five year renewable lease available. No phone information on this please, but do call for an appointment to interview by calling 386-2955 anytime, ask for JOHN MOLYARD, Mayfair Realty.

RESTAURANT

Busy location in area of rapidly increasing suburban population and transient traffic. (Business, fixtures and equipment only). $18,500. Further opportunity: The land and building is offered at (ADDITIONAL) $33,333. So it's lock, stock and barrel for $51,833. Talk to JOHN RUSSELL, exclusive agent for both opportunities, 386-2955 or res. 592-3248. Mayfair Realty.

A REAL OPPORTUNITY

In the heart of downtown Victoria. You've looked at the rest, now look at the best. "Restaurant." Ideal working hours 8-5. Seats 85 persons. Grosses $85,000. Statement available. Price $65,000. Call:

A. A. CHAUVIN of
JACK MEARS
OAK BAY REALTY LTD.
386-2291

SPEND AN HOUR

or so per day and make 50% on your money — or give full time and get rich. Unique specialty rental business — long established — clean easy operation—minimum supervision. Good reason for sale. Full price $10,000 includes stock equipment lease and business booked. FRANK OLIVER, 386-3231 or 383-6904. Block Bros. Realty.

VICTORIA MOTEL
A LITTLE DANDY

Close in on almost 1½ acres of land, 11 units with good living quarters priced right with $45,000 down. Good terms on balance. FRED BERGMAN, 386-2955 or res. 598-4418. Mayfair Realty.

NEED A REPAIR SHOP?

This building is zoned for light industry — few minutes from city centre — lots of parking — 7000 sq. ft. of land — substantial building with cement floor — oil heating and bathroom — all for $19,900 — call MR. WILLIAMS, 386-2955 res. 479-1163. Mayfair Realty.

BODY PAINT, RADIATOR

Shop, central location. Good return. Business and all equipment $25,000.
388-4271 ERIC ZIEGLER 592-1768
J. H. Whittome and Co. Ltd.

LEAVING B.C., VERY LARGE grocery store, magazines, butcher shop. Inquiries, 810 Catherine St.

240 BUSINESS OPPORTUNITIES

EXCLUSIVE FRANCHISE OPPORTUNITY

Businessman wanted who seeks high yearly income in own business with $25,000 annual potential.

Coast to coast offices — Being established. Ready made, nationwide market of Executive Offices to service. Complete training program at Headquarters or on location.

No previous experience necessary. Successful merchandising program geared to your local market.

Kwik is First in Canada with Patent Pending Device. Get in on the ground floor.

ACT NOW! We'll be happy to tell you the facts about the market, our company, the profit plan and the complete well-rounded program that will provide you with an exceptionally high annual income. Truly a growth company in a growth industry.

For further information call or write Franchise Director.

KWIK
BEVERAGE SERVICES
Phone (604) 732-7331
2213-B Birch Street
Vancouver 9, B.C., Canada

North America's Fastest Growing Hot Beverage System.

FRUSTRATED BY YOUR JOB?

Want to branch out on your own and invest in a rewarding business?

Holiday Rent-a-Car offers you the opportunity and challenge of being your own boss — as part owner of a Holiday Franchise in the fast-growing car and truck rental business.

Consider the following:

You would be an independent partner in a franchise, exclusive in Victoria.

You would be backed by a Canadian company, owned and managed by Canadians, headed by a group of mature and capable executives of proven ability.

You would receive on-the-job help and training in all facets of the business, including a training period in established Holiday branches.

Experienced and capable field staff would help you set up your business beginning with site selection and would guide and counsel you through every step until you open your doors for business and then follow-up to ensure your success.

The opportunity is still available — sound interesting?

Write:

H. S. Tennant,
HOLIDAY RENT-A-CAR LTD.
267 Dundas St., Suite 56,
London 12, Ontario.

7 HOUSEKEEPING UNITS
On 180' of ocean. 2 BR owners' quarters. Storage sheds. New well and roof. This is in beautiful Qualicum Beach area. Asking $72,500. Offers.

GROCERY STORE
with 1-BR living quarters in rear. Just outside of Port Alberni. This is a growing area. Doing approx. $46 000 gross. Try $45,000 on terms, or $39,000 cash.

4 UNITS—6 TRAILER HOOKUPS
Near Bowser. Modern 3-BR home on 2 acres of land. Washroom and sanitary station. Could be developed into campground. 2 blocks to beach. $55,000.

AUTO WRECKING AND PARTS
on 5 acres. Run as hobby — business could be increased. 4 miles from Parksville. Priced at $25,000. For information on the above, call Hugh Rumohr, 248-6115 or eves. 752-6074. Or write Block Bros. Realty, Box 1000, Parksville, B.C.

OUTSTANDING POSSIBILITIES
GENERAL STORE
NO COMPETITION
14 MILES FROM VICTORIA
The store has space on the second floor for living accommodation. Vendor may consider the sale of the business and the leasing of the buildings. The price for everything — buildings, fixtures, stock, and truck is $165,000. Consider these possibilities and phone:
385-3435 WALLY MEAKES 478-4380
P. R. BROWN and SONS LTD.

$200,000 TO TRADE
Our client wishes to become actively engaged in a local business and offers to trade his equity of approximately $200,000.00 from 47 Victoria apartment suites, as down payment. He will also consider trading for a hotel or motel. Confidential enquiries respected.
BRENT D. EWING
388-6424 (658-5661)
BAYSHORE REALTY LTD.
512 Fort Street.

29-UNIT MOTEL WITH 2-BEDroom living for manager. 20 of these units are only one year old and 16 have kitchen units and some are under separate lock. AAA and Red Carpet membership. Business has been increasing steadily and should continue to rise due to location and growth of area. F.P. $379,000. Nanaimo area. Phone R. BEIX, NORTHBROOK REALTY LIMITED, NORTHBROOK MALL, NANAIMO, B.C. 758-7331 or 754-9210 eves.

BEAUTY SALON
THIS HAS GOT TO BE THE BEST BUY IN VICTORIA. 5-CHAIR OPERATION IN A POPULAR AREA. ASKING ONLY $8,000. CALL ANYTIME.
JACK PARKER.
385-9741 Res. 382-4364
J. A. Henderson Realty Ltd.

RURAL B.C. HOTEL
Will take $70,000 cash for $110,000 equity, assume payments. Average volume last three years — 11,100 cases, 1,436 kegs, $18,400 rooms. Victoria Press, Box 144.

$3,500
Fully equipped shoe repair shop presently operating in a high density area. Illness forces sale. Please call BARBARA HUNT, 384-8001. Royal Trust Co.

FOR SALE: 6 SUITE APARTment, very well kept and in good location. Asking $46,000. $15,000 to $20,000 down. Port Alberni 723-3985.

240 BUSINESS OPPORTUNITIES

WATERFRONT LODGE AND MOTEL COMPLEX WITH EXCELLENT POTENTIAL
THE LODGE
—Seven rentals
—Licensed dining room
—Coffee shop
—Marina
—Four-bedroom living quarters
—Approx. ½ acre
THE MOTEL
—Sixteen units (12 with full kitchens)
—1500 sq. ft. owner's home
—One and three-quarter acres
—Room for expansion
These properties may be purchased together or separately. The Lodge is priced at $142,000 and the Motel at $190,000. Call:
IRA FREEDMAN of
JACK MEARS
OAK BAY REALTY LTD.
386-2291 or 592-0511

WE ARE LOOKING
For an active partner male or female, who has the acumen
To recognize an excellent opportunity,
The ability to make decisions,
And the desire to achieve financial independence in a non-competitive field free from gimmicks and high pressure.
Minimum investment $7,500. For personal interview apply to Victoria Press, Box 173.

CANADA PERMANENT TRUST
COMMERCIAL BLDG.
Zoned C-2 over 9,000 sq. ft. in a major downtown area, close to major parking lot and new development. Owners will consider all reasonable offers.
MOTEL
Located on busy highway close to prime developments. 12 units plus owner's suite. $40,000 cash will handle.
LAND HO!
Zoned for de luxe townhouses with a marine setting on the water. FOR FURTHER INFO. KEN WRIGHT, 598-2183 or 386-1361.
CANADA PERMANENT TRUST

"YOUR OPPORTUNITY TO OWN A BUSINESS"
Yes, you can own this profitable tourist trailer court and campground. Excellent location within 6 miles of Victoria to get the first pick of the travelling public. Constant monthly income of $1,000 from mobile homes. Plus holiday trailers and over 75 camp sites. A bonus includes a small store, a good truck and a modern 2-bedroom home, plus a few acres for expansion next to a park and lake. Easy financing by the owner. For information call:
ROY KAISER
386-2111 656-4107
MONTREAL TRUST

OFFERING RARE OPPORTUNITY to learn the jealously guarded secrets of porcelain and heirloom restoration. This unique profession offers an unlimited security and revenue potential, with the added feature of working from any location.
This established business is endorsed by connoisseurs and collectors of discrimination throughout Victoria and Canada, (affidavits to confirm).
This business complete with training and necessary equipment is reasonably priced.
An artistic inclination, a definite asset — but not essential. Please contact Victoria Press, Box 163.

THE GHOST VILLAGE MUST GO!
THE PRICE HAS BEEN SLASHED TO $120,000!
—Two acres fully developed into a western ghost town.
—Thousands of antiques.
—Car park for nearly 100 cars.
—Six months operation.
To make an offer—Call:
IRA FREEDMAN of
JACK MEARS
OAK BAY REALTY LTD.
386-2291 or 592-0511

EARN MONEY IN SPARE TIME
Men or women to re-stock and collect money from new-type high-quality coin-operated dispensers in your area. No selling. To qualify, must have car, references, $1,000 to $3,000 cash. Seven to twelve hours weekly can net excellent income. More full time. We establish your route. For personal interview write, including phone number:
B. V. DISTRIBUTORS LIMITED,
Dept. "A,"
1117 Tecumseh Road, East,
Windsor 20, Ontario.

OPPORTUNITY
Great opportunity for someone wanting to work for themselves in this new boutique located in a residential area. No competition — no overhead to speak of — living quarters plus shop rent, low. For sale only because of illness. Don't miss this dandy offer.
Only $4,750
Call LILLIAN HENDY 479-1667
J. H. Whittome and Co. Ltd.
Royal Oak Branch

EXCELLENT REVENUE EVEN BETTER POTENTIAL!
12 Unit conversion — Single family home plus extra lot — The bulk of this property is zoned R-3. Total area over 25,000 square feet. Please call:
IRA FREEDMAN of
JACK MEARS
OAK BAY REALTY LTD.
386-2291 or 592-0511

DOWNTOWN CAFE
Located in the heart of the tourist trade. Owner wishes to retire. In nice condition with seating for 60 at tables and 13 at counter. About 80% of the business is done during tourist season. Could be excellent operation for those that do not wish to work all year. Asking $39,000. For more information please call:
CLIFF SALMOND
385-7721 477-3626
GARDNER REALTY LTD.

—REMEMBER WHEN—
You could buy building lots cheap — and if you had you could sell them now at a terrific profit? I have two lots to sell for $2,500 each — buy them now — sell them in a few short years and more than double your money. Call Glen McGregor, 385-2458 (Res.) 477-3675. Byron Price and Assoc. Ltd.

233 FT. WATERFRONT
This unique site has ideal waterfrontage, a 2-bedroom cottage, a present commercial use and potential to develop a recreation oriented business for an ever increasing at hand clientele. Close to Victoria. Price $29,000. GRAY LORENZEN, 652-1038. Malahat Realty Ltd., 743-5525. 40 Mill Bay, B.C.

PUB-LIKE ATMOSPHERE
Get on the ground floor and establish yourself as a publican in this charming licensed restaurant. Potential is fantastic for only $9750. For appts. call JIM WEBBER, 382-7276 or 658-5977, Town and Country Realty Ltd.

GROCERY STORE AND 2-bedrm. living accommodation. Will support a family but is ideal for 2nd income. A good way to increase your earnings with little effort.
AUDREY CROHERS
386-7521 385-4645
Boorman Investment Co. Ltd.,
1111 Government St.

SMALL DOWNTOWN RESTAURANT. Steady clientele plus daily catering business. Ideal for experience couple. 382-2700.

$2900, FULL PRICE. SMALL, busy restaurant. Too much to handle for present owner. 384-6823 after 5 p.m.

TELEVISION SALES AND SERvice business. Going concern. Wish to retire. Cash or terms. Reply Victoria Press, Box 128.

241 BUSINESS OPPORTUNITIES WANTED

MATURE RESPONSIBLE woman wants partnership growing business with future potential. Victoria Press Box 645.

BUYERS WAITING FOR PROFITable businesses. Any price range. S. W. Anderson Ltd. 384-9328

244 REVENUE PROPERTY

EXCELLENT INVESTMENT IN best residential area, 11 suites and beautiful home to live in, gorgeous view, $71,000 needed to handle. Write to Victoria Press, Box 147.

244 REVENUE PROPERTY

JUST LISTED ON HILLSIDE
11-SUITE APARTMENT
BUILT IN 1955
11 suites — 2, two-bedrooms and 9 one-bedrooms. Excellent laundry room an oil-fired hot water heat. This building has several small interest mtges. that can be assumed or can be re-financed. Priced at $115,000. Call for details.
AND
6-SUITE APARTMENT
BUILT IN 1956
This smart building with 1, two-bedrm. ste., 5 one-bedrm and one sitting room is priced to sell quickly at $56,000. Location is Esquimalt and has a record of nil vacancies. Phone for complete details.
RICK KINNIS
477-9394 388-4271
J. H. Whittome and Co. Ltd.

GORGE WATERS
4 SUITES
MAIN FLOOR — De luxe 3-bedroom suite, large living room, dining room, cabinet elec. kitchen with eating bar, thru hall, 3 large bedrooms. All w-w carpets. 4-piece bathroom. Utility. Also a modern one-bedroom suite.
UP — 2 modern one-bedroom suites. Separate H.W. tanks, all electric heating. Ranges and fridges included. Half basement. Lot 121x121 — 4 garages. Asking $53,500. To view call:
D. OKKER
478-4501 EVES.
K. WALTERS
385-2481 ANYTIME
Swinerton, Stewart Clark, Ltd.

LEGAL CITY DUPLEX
(They don't come any better)
ONLY $25,500 —
GOOD FINANCING
Modern heating, wiring and Plumbing. MAIN SUITE — 2 Bedrooms — Living Rm. — Dining rm— Modern Kitchen with range and fridge. 4 pce. Vanity Bath — Excellent Condition. Some W-W and Full Basement.
2ND STE. — 1 Bedroom — Living Rm — Dining room — modern Cabinet Kitchen with Elec. Range and Fridge. GLASS DOOR OPENING TO LOVELY SUNDECK — Well kept condition of Home and Grounds makes this the best buy of the day. — C. Baird 386-7721
Investors Syndicate Realty Ltd.

OAKLANDS AREA
LEGAL DUPLEX
LIKE NEW
ASKING $31,000
It's unique, its practical, and it's an excellent investment. 2-bedroom renovated home in A-1 condition plus a new unit built separately at rear, completely self-contained. Wall-to-wall carpet, 2 ranges, 2 fridges, automatic washer and dryer included.
RON MacDONALD
386-2111 477-8956
Montreal Trust

EXCELLENT BUY
WITHIN 4 BLOCKS
OF SIMPSONS-SEARS
Lovely 2-bedroom, stucco home with full basement plus a new home built at rear. Yes, two complete homes on the same property, 2 refrigerators, 2 ranges, automatic washer and dryer included. The total price only $31,000. Live in one while the income from the other will go towards your payments.
RON MacDONALD 386-2111
MONTREAL TRUST

FAIRFIELD DUPLEX
This attractive up and down duplex is in a lovely part of Fairfield. It has 2 spacious 1 BR Suites with separate entrances and full cement basement with automatic oil heat. 8½ per cent. Agreement for Sale can be assumed.
$24,000
JOHN TODD, 384-9335, 385-7838
A. BERNARD and CO. LTD.
655 FORT ST. 384-9335

BEST OF FAIRFIELD
5-SUITE CONVERSION
Furnished suites, neat as a pin and pleasure to see and show, nice neighborhood, groomed boulevards, close to sea, park, bus routes and stores. Steady money-maker, exclusively listed with Mrs. O. Zachary, 592-2265, at $49,990.
Boorman Investment Co. Ltd.,
1111 Government St.
386-7521

$49,000 ROOMING HOUSE
11 RENTALS
$50,000 LICENSED CARE FACILITY, 9 GUESTS
Good James Bay location in key area near new Safeway. Excellent occupancy record. Please call for financial details. Terms available. GRAY LAITE, 656-5267 or HAROLD CHURCHLEY, 384-4667 or 386-1361. Canada Permanent Trust.

ROCKLAND AREA—17 SUITES
MOST DESIRABLE PROPERTY
Beautifully maintained conversion — Stoves and fridges — oil H.W. heat — Large 2-bedrm. suite available for new owner— Over $19,000 gross income — Quiet retired clientele. Now reduced for quick sale.
FULL PRICE—$110,000
S. W. Anderson Ltd.
384-9328 Res. 382-8917

TRIPLEX
VIC WEST
GOOD REVENUE
This is an older building in good repair showing a good return on investment. No problem here getting good tenants. Must be sold. Open to offers on $32,900.
LARRY M. BROOKS
384-8126 478-2918

3 SUITES
Located in a good rental area on a dead-end street. Old home which has been professionally converted and in A-1 condition. Ample parking and a nice backyard. Owner now anxious to sell. Asking $31,900. B. SIMONS—386-1341 anytime.
A. E. LEPAGE BOULTBEE SWEET LTD.
Hillside Shopping Centre

SWAN LAKE AREA
3-Bedroom, side-by-side duplex, 1½ baths each side. Wall - to - wall throughout. On dead-end street. Asking $39,900.
MR. WALLACE of
JACK MEARS
OAK BAY REALTY LTD.
598-3321

JUST LISTED
Attractive 9-unit property with excellent 3-bedroom family accomodation. In tip top shape, high location, showing good return and with space for expansion. Will consider mortgage paper as part payment. Phone for further details. C. Warren 382-4312, Dickie Agencies Ltd.

ATTRACTIVE TEN SUITE APARTMENT — $135,000
All two-bedroom units and located in a popular rental area. Very favourable terms can be arranged. Statements and information by appointment only. Please call ALMER OLSON, 384-8001. The Royal Trust Company, 201-3400 Douglas Street.

SIDE BY SIDE DUPLEX
2-bedroom suite, and 1-bedroom suite with expansion possibility into a 3-bedroom suite. large private lot facing two streets. Also large double garage, ideal for workshop. Make an offer on the asking pice of $23,900. Call quickly LARRY QUAGLIOTTI, 388-6231 or 479-6609. Island Pacific Realty Ltd.

REVENUE
8 rentals here producing gross over $6000 per year. Net $4400. This is close to Fort St., in a quiet area of future apts. $5000 down, full price $42,500. NO DRIVE-BYS, if interested, I will take you there. A. KLENMAN, Town and Country Realty Ltd., 382-7276.

JUBILEE AREA
6-suite conversion close to Jubilee Hospital. 1-B.R. suites fully furnished. Good condition, low vacancy rate. $57,500. Gerrie Hutton, 388-4271 or 386-3927 (Res.).
J. H. Whittome and Co. Ltd.

ESQUIMALT
This 14-year-old stucco triplex consists of 3 one-bedroom apartments all on ground level. Tenants pay own utilities. Good value here for $30,000.
Don Bacon, Byron Price and Associates Ltd., 385-2458.

JUBILEE AREA
Triplex with three 2-bedroom self-contained suites, showing good return on asking price of $29,500. JOE RICKARD at BROWN BROS. ON BLANSHARD. 385-8771 (anytime).

DUPLEX, LEGAL 3 UP, 4 DOWN, Esquimalt apartment zoned, corner lot, Craigflower, low taxes, Rent $240. Basement, automatic oil heat, water, renovated in-out, $23,500. No agents. 384-9541.

GEORGE DEVLIN
Real Estate Consultant
635 Humboldt St., 385-2725

244 REVENUE PROPERTY

4-PLEX
COLWOOD AREA
Extremely good value in this investment property. Only 2 yrs. old. Showing an excellent return which could be raised significantly in the immediate future. 2-3 bedrm. units and 2 2-bdrm. units on almost ½ acre of land. Excellent financing available on the asking price of $54,950.
BILL WELDON or
SHEILA PEPIN
Shirley Phlips' Homefinders Ltd., 386-2911.

2 SIDE-BY-SIDE DUPLEXES
1—Just listed, stucco exterior with full basements and drive-in garages. Each side has good size living room, kitchen, bathroom and one large bedroom. Oil-o-matic heat. One side vacant for viewing. Simpsons-Sears area $33,900.
2—Just listed. Brick exterior with full basements and drive-in garages. Nice one-bedroom suites each side. One side vacant for viewing. Cook St. area. $31,000.
385-7721 CLIFF SALMOND 477-3626
Gardner Realty Ltd.

NEW
74 SUITE BLOCK
FOR SALE
FILLING WITH TENANTS FOR F'RST TIME! CLOSE TO TOWN, SHOPPING AND TRANSPORTATION. LARGE 1 AND 2-BEDROOM. PART CASH TO MORTGAGE. NETS BETTER THAN 10%.
MR. POTTER
479-7151, 383-5471

38 SUITES—NEW
ALL FILLED!
FOR SALE
THIS BLOCK IS CLOSE TO PARK AND SHOPPING. IT IS NEW, WELL BUILT, AND ATTRACTIVE. IT IS PRICED TO GIVE A GOOD RETURN ON THE INVESTMENT.
MR. POTTER
479-7151, 383-5471

$44,900!!
Side by side duplex, close to Woolco and all conveniences. Each side: 3 bedrooms, 2 bathrooms, diningroom, livingroom all with wall to wall. Large sundeck with privacy, high basement RI for extra suite or rooms. Low taxes.
IRENE VAN,
AINA MELDERIS
Shirley Phlips' Homefinders Ltd., 386-2911.

WAIT NO LONGER
Buy this Grand Fairfield 5-suiter now. Redecorated inside and out. Re-roofed, new heating equipment, etc. Large self-contained suites. Main suite has 2 BRs, separate DR and lovely big LR with FP. Possibility to add more suites. Reduced to $49,900. GERRIT KLOOTWYK, 386-3231 or 384-2581. Block Bros. Realty.

CLOSE-IN REVENUE
Drive by 1274 Haultain but do not disturb tenants. Three (3) one-B.R. self-contained suites and full basement. Gross rentals $300 monthly. Price $24,000 with good financing. View by appt. with Wilfred Davis. 388-4271 or 658-5276.
J. H. Whittome and Co. Ltd.

20 SUITES — AS NEW
NEAR BEACON HILL PARK
Beautiful Spanish Design
Carpeted—Balconies—Elevator
Good Mortgage—Good Terms
TED BOWDEN — 479-1479
NATIONAL TRUST CO., 386-2961

DUPLEX JUBILEE
3 up, 2 down, ½ basement. Completely self contained. Rent for $220 per month, make an offer. Asking $19,900. LARRY QUAGLIOTTI 479-6609 or 388-6231. Island Pacific Realty.

DOWNTOWN
4-suite—Must be sold. Make an offer. To view call 388-6231 or 479-6609. LARRY QUAGLIOTTI, Island Pacific Realty.

GUEST HOUSE, SALE-TRADE, going concern. 20 rooms. 386-8520.

245 REVENUE PROPERTIES

APARTMENT OWNERS
We have a "cash to mortgage," private buyer for an apartment with 10 to 20 units.
Please call Wess Dickie, office 382-4312; Res. 477-4662, Dickie Agencies Ltd., 919 Fort.

AN UP AND DOWN DUPLEX is wanted by my client, in the $23,000 range. They have $7,000 cash as a down payment. It may be older but must be in good condition. Call 386-2955 anytime, ask for JOHN MOLYARD. Mayfair Realty.

Wanted good clean duplex, Fairfield. 479-6609, 388-6231. LARRY QUAGLIOTTI, Island Pacific Realty Ltd.

247 COMMERCIAL OR INDUSTRIAL PROPERTIES

4 ACRES
245x702. Ideal for warehousing, industrial plant, contractors — you name it. Only 15 minutes from downtown. Full price $48,000.
ALSO
2 Light industrial lots in Esquimalt at $18,000 and $20,000.
AND
121,000 sq. ft. in town (Saanich), zoned CS 6 at $2.28 per sq. ft. This is a new area, buy and build with confidence. Full particulars from Mr. Fortune at ISLAND HOMES LTD., Tel. 386-7545 or Res. 477-1229.

SIDNEY
COMMERCIAL OPPORTUNITY
These 2 lots 50x120 each, one vacant, one with a large comfortable 3-bedroom home are located in an area of increasing development and traffic count. Ideal for antiques, beauty shop, tool rental, etc. MLS 1609
Terms available—$44,000
656-400 K. DROST 656-2427
SAANICH PENINSULA PROPERTIES LTD.
SIDNEY, B.C.

SELL OR TRADE
Located on a busy corner in nice residential area — solid building — approx. 3500 sq. ft. — Three rentals — Corner lot — Good potential for other commercial ventures. Could be key property to large complex. Owners will sell for cash — Trade up or down — Will consider carrying financing to good covenant. Priced at $40,500. Phone Bill Palfrey, 386-7545 or 598-4210. ISLAND HOMES LTD.

140' FRONTAGE
OLD ISLAND HWY.
.78 of an acre with a large modern 3 bedroom house. Excellent location for a used car lot, motel or any general commercial enterprise. Realistically priced for a quick sale at $49,900. Call DON OAKES 478-4334 or 478-5561.
Block Bros. Realty

COMMERCIAL ACREAGE
Is scarcer daily in Colwood area. Two of the few remaining are still available in prime locations, 1.6 and 1.8 acres. Call now:
ERIC or LORRAINE ZIEGLER
388-4271 592-1768
J. H. Whittome and Co. Ltd.

SOUTH OAK BAY
ESTATE SALE
2 Adjoining lots 50x111 feet each. 1 lot zoned commercial. Close to Shoal Bay. Asking $26,750. Call TED WILKINSON, 382-4251 anytime. RITHET AGENCIES LIMITED, 714 Fort Street.

NEW WAREHOUSE
BURNSIDE AREA
A new 9,000 sq. ft. warehouse with 4 loading doors. Excellent location and investment. Call for details.
384-8126 R. I. MURPHY 479-8089
Pemberton, Holmes Ltd.

250 HOUSES FOR SALE

THE CORPORATION OF THE DISTRICT OF OAK BAY
SALE OF MUNICIPAL PROPERTY
Tenders will be received by the Municipal Clerk up to 12 noon, September 15, 1972, for the purchase of Lot 49, Section 69, Plan 249 (known as 2029 Goldsmith Street), with the house situated thereon. The property at present is situated in a single-family residence zone, across the road from a retail-apartment zone. Highest or any tender not necessarily accepted.
E. H. HART,
Municipal Clerk.
See our advertisement today in the legal column.

OWNER — 1596 KISBER. IMMEDiate possession. 385-1781.

250 HOUSES FOR SALE

MAYFAIR REALTY
3153 Douglas St. 386-2955
WOODWARD'S MAYFAIR CENTRE

OPEN HOUSES
SAT. 1:30-4:30
PARKRIDGE ESTATES
(Just off 2800 blk. Sooke Road — turn right on to Chan Place) Terrific dollar value in these easy to finance new 3-bedrm, 2 bathroom homes. Sundecks, carports, full high basements for development, and wall-to-wall throughout. For prior viewing cal JIM ALLAN or LEIGHTON NOBLE, 386-2955.

OPEN HOUSE
SAT. 2-5 P.M.
5533 ALDERLY RD.
ELK LAKE
Indeed a dandy three or four bedroom home here. Lovely living room with fireplace. Kitchen with built-in range and oven. Full basement, sundeck. Priced to sell at $27,900.00 See you there. For prior viewing call 386-2955, ask for JOHN MOLYARD.

OPEN HOUSE
939 CAROLWOOD
SAT. 1:30-4:30 P.M.
Excuse the bragging, but this is undoubtedly one of the loveliest, well built contemporary homes in the Broadmead area. ½ acre lot, well landscaped with a cool Evergreen background — beautifully fenced with spacious patios. 3 bedrooms, 2½ baths, 2 fireplaces, formal dining room, family room and a den. Much more, and priced low with immediate possession. At $49,950 this is well worth viewing. J. J. WILLIAMS, 386-2955 or res. 479-1163.

OPEN HOUSE
SAT. 2-6 P.M.
2586 COOK ST.
Featuring possible low, low down payment for substantial well maintained 7 rooms, full basement, fine large work or hobbycraft shop with heavy duty wiring. Handy to everything. Small easy care (neglected) lot. Make your offer now! Asking $22,900.00. JOHN RUSSELL, 386-2955 or res. 592-3248.

OPEN HOUSE
SAT. 10 A.M.-5 P.M.
No. 6—3274 RUTLEDGE ST.
$1,000 DOWN
Only 1 year old, 3 bedroom townhouse, no basement, 3 ft. crawl space. Private garden and patio, also fenced. 2 car parking. Full price $20,900, balance at $185.00 per month at 9½% no term (no qualifying required). R. FROST, 386-2955 or res. 383-4047.

OPEN HOUSE
989 McBRIAR
SAT. 2:30-4:30
ASKING $18,900
Two bedrooms, fireplace in living room, nice kitchen, large utility room. Good plumbing, wiring and furnace (A-Oil). Large lovely lot. See you Saturday, or call ROMA NICOLL, 386-2955.

OPEN HOUSE
8520 LOCHSIDE DR.
SAT. 1:30-4:30
½ ACRE LOT — SEAVIEW. 3-bedroom, 6-room stucco bungalow of 1400 sq. ft. with full high basement. 5 years old. W-W carpeting in living room and hallways. Well treed and very private. Asking $33,900 full price. Offers invited and down payment negotiable. Trade the equity in your present home and assume 7% mortgage. For prior viewing please call LOU BLOOMFIELD, 386-2955 or res. 478-6475.

LOVELY SEA VIEW
NEARLY ¾ ACRES
Seldom do I have the pleasure of offering such a delightful property for sale. Nearly 1700 sq. ft. of fine living here for the discriminating family. Spacious entry hall leading to a beautiful view living room with F.P. Large dining room. A Crestwood cabinet kitchen that is indeed a delight. Three bedrooms, two baths. Entertainment sized family room. Terrific landscaping, sundeck, double garage with parking for umpteen cars. Priced at $59,500. To view this exclusive call 386-2955 anytime, ask for JOHN MOLYARD.

23 ACRES
With a near new home. 3 bedrooms — two bathrooms. Rocky — treed — rugged and with unspoiled views of the sea — 26 miles from town — out Sooke wkay — $49,000 on easy terms. MR. WILLIAMS, 386-2955 or res. 479-1163.

CENTRAL SAANICH
TRADES CONSIDERED
MOTEL OR RESORT
WHAT HAVE YOU?
Large family home 3 or 5 bedrooms, 5½ yrs. old, near ½ acre lot. Hot water heat. Magnificent view! Asking $43,900, over half in equity. PLEASE CALL 386-2955 for appointment to view, ask for ROMA NICOLL.

5 LEVEL SPLIT
HIGH QUADRA
Tremendous accommodation. Terrific family home of 4 bedrms., 2 baths, separate spacious L and D rooms, kitchen with eating area, large rec. room with 2nd FP, large utility room, basement, double carport, etc., etc. Large $16,000 — 7½% mortgage can be assumed. Ideal set up for in-law accommodation. Full price $36,900. For details call STAN JAMES, 386-2955 or res. 592-3740.

METCHOSIN-LAGOON
RETIREMENT SPECIAL
Lovely seaview, double sized lot, only a stone's throw from the beautiful sandy beach. Modern, comfortable 2-bedroom, full basement home with many unique features of convenience its new owner will appreciate. Asking $35,000 with flexible financing of balance. STAN JAMES 386-2955 or res. 592-3740.

MT. TOLMIE AREA
MUST BE SOLD!
1—Owner transferred Sept. — must be sold! 3-bedroom, basement home, excellent condition. Asking $31,900. MLS 2060.
2—4 bedrooms, 2 complete bathrooms. NO BASEMENT. This home is ideal for the large family or one who has a handicapped member. Asking $29,500. MLS 1881.
Both the above home are 11 years old and still the original owners. Please call ROMA NICOLL, 386-2955. These homes are in an ideal location for university, schools, shops and buses.

SIDNEY
3-bedroom home, 1½ bathrooms, separate living and dining rooms, fireplace. Bright kitchen. sundeck with stairs leading to patio. Full basement, closed carport. Large lot well landscaped with shrubs, fruit and ornamental trees. Drapes and rugs in good condition included. Call ROMA NICOLL, 386-2955, anytime.

REDUCED
IMMEDIATE POSSESSION
5 BEDROOMS
2 YEARS OLD
This has just got to be one of the best buys in a family home right now. Main floor has three bedrooms, family size kitchen, formal dining room, raised hearth fireplace in living room. Basement has two finished bedrooms, second full bathroom and still lots of room for rumpus room and storage. Sundeck over carpot. On sewer. Reduced to $26,900 for quick sale. RAY FROST, 386-2955 or res. 383-4047.

MOVE SOON
Into this GEM of a 2-bedroom basement bungalow with a VIEW and pleasant PRIVACY on a 75x120' lot off Interurban. It's only 12 years old, with OOM furnace, carport, and at $24,900 you should CALL NOW! TERMS or TRADES available. ALF PORCHER, 386-2955 or res. 384-5823.

250 HOUSES FOR SALE

MAYFAIR REALTY
3153 Douglas St. 386-2955
WOODWARD'S MAYFAIR CENTRE

2801 BLACKWOOD
2-Bedroom full basement home, large separate dining room, fireplace, drive-in garage. Basement contains a 2-room suite. Existing 1st CMHC mortgage, asking $22,900 with good terms. R. FROST, 386-2955 or res. 383-4047.

LOVELY VIEW, $17,500
Vendors have purchased and wish to sell quickly this neat and tidy 2-bedrm. home with L.R., D.R. and F.P. in Swan Lake-T and C area. MLS 2073. LEIGHTON NOBLE, 386-2955 or res. 658-8968.

QUIET AND COZY
2-bedroom, no-step bungalow on sewer. Completely renovated. In top condition. Good size living room with fireplace and W-W carpeting. EXTRA LOT MAY BE PURCHASED. Try your down payment. Exclusive with LOU BLOOMFIELD. Please call 386-2955 or res. 478-6475.

SOOKE
PRICE REDUCED
3 Bedrooms, large living room and kitchen. Some cleaning and decorating needed. Nice lot backing onto golf course. Handy to the Village — very low taxes. Reduced to $11,500. Good financing available. FRANK BOUSFIELD, 386-2955 or res. 479-1000.

"Complete Real Estate Service Across Canada"
M
O
N
TRUSTRUST
R
E
A
L
1057 FORT 386-2111
Sidney — 656-3924

OPEN HOUSE
SATURDAY 1:30-4:30
3491 MAYFAIR DRIVE
FANTASTIC VIEW
CITY AND SEA
This outstanding home is located high atop Mount Tolmie overlooking the city and surrounding islands. The spacious living room and dining room provide an atmosphere for gracious entertaining as well as family living. Plus
—four bedrooms
—three bathrooms
—recreation room
—two balconies
—quality broadloom
—secluded patio
Price reduced to $49,500. MLS No. 1919.
PETER SANDHAM
386-2111 477-3732

"COLWOOD — IN QUIET, DEAD-END STREET"
This cute bungalow contains 1150 sq. ft. of living space including a rumpus room and small extra bedroom added on by present owner. Drive out Sooke Rd. to just past junction of Metchosin Rd. Turn right on Kildew, right on Volmer, right on Donovan and right on Paisley Place at 3092. Open to all reasonable offers at an asking price of $24,500. Usual courtesy to other realtors. To view call
G. E. FLEMING
386-2111 592-3303

READ THIS
I am really impressed with this home. The outside is nice but the inside is nicer. Imagine a 5 BR house with 2 4-Pce baths plus a master en suite, including a den, family room and a 13x32 Rec Rm (F.P.) for $45,900. In addition to the above the kitchen has a built-in stove and dishwasher. The price is still only $45,900. Now I find there is a central hall and lots of storage and cupboard space. The dining room is a separate room. A large sundeck, double carport, rock work outside. To top it all off this home is in a very nice prestige area on Searidge. All this and would you believe it, the price is still only $45,900. Yes —there is sea and mtn. view. Still only $45,900. Call me—See it
E. W. PROKOSCH
477-2194 386-2111

EXCELLENT BUY
WITHIN 4 BLOCKS
OF SIMPSONS-SEARS
Lovely 2 bedroom stucco home with full basement plus a new home built at rear. Yes two complete homes on the same property. 2 refrigerators, 2 ranges, automatic washer and dryer included. The total price only $31,000. Live in one while the income from the other will go towards your payments.
RON MACDONALD 386-2111

FOR SALE OR TRADE
Waterfront lot on Savary Island. Full price $1500. Vendor will consider a trade on an older 2 or 3 bedroom home in Victoria area.
C. M. BUD FORBES
652-2950 386-2111

BRAND NEW 2 BEDROOMS
On nicely secluded duplex. Lot located at 850 Brett Ave. just a short walk from Town and Country, this nice new full basement home is well worth seeing, basement roughed in for additional development. Full asking price $26,500.
C. M. BUD FORBES
652-2950 386-2111

SPACIOUS, MODERN, FAMILY HOME
WITH SEA VIEWS
IT WON'T LAST LONG AT $35,950
Just two years old this lovely home has excellent views from the liv. rm., dining room, kitchen and double sundeck. There are 3 bedrooms, 2 bathrooms up, 2 fireplaces, finished rec room in the full lower level. To view
RON MACDONALD 386-2111

AVAILABLE — SEPT. 7TH — OFF QUADRA
Lovely split level — includes — spacious entrance — large front room and sundeck. 2-bedrooms plus office or den; greenhouse. All this and seclusion — only $27,500.

UNOBSTRUCTED SEA VIEW
Forever in Sidney — lovely 6-room house; yes new wall-to-wall carpets, appliances, curtains (etc.) included $30,900. Relax in your front room or enjoy your evening meal and watch the ships go by.
BERT BADHAM
386-2111 383-5062

OAKLANDS AREA
LEGAL DUPLEX
LIKE NEW
ASKING $31,000
It's unique, its practical, and it's an excellent investment. 2-bedroom, renovated home in A-1 condition plus a new unit built seperately at rear, completely self-contained. Wall-to-wall carpet, 2 ranges, 2 fridges, automatic washer and dryer included.
RON MACDONALD
386-2111 477-8956

BEAUTIFUL DOWNTOWN COLWOOD
This attractive home has over 1700 sq. ft. on two floors.
—a spacious 23x13 living room
—fireplace
—dining room (both with wall-to-wall carpet)
—kitchen plus family room
—four bedrooms
—1½ bathrooms
—utility room
—double carport
—newly decorated
Owner transferred — must be sold. MLS No. 1960. Price $31,250.
PETER SANDHAM
386-2111 477-3732

UPLANDS LUXURY HOME
Spacious, lovely home designed for the utmost in gracious living. Loaded with bathrooms, fireplaces, plus many extras and rec room. Accommodation for 2 cars. Exceptional park-like grounds $76,500. M.L.S. 1845. Call to view Art Peaker 386-2111, res: 477-3957.

CITY DUPLEX R3
Walk into town. 4 rooms each sep. entrances and meters, full basement. OOM $24,900. Easy terms. M.L.S. 554. Art Peaker 477-3957 or 386-2111.

BY OWNER
New 3-bedroom house at 3047 Jackson Street (off Finlayson). Full basement. Good mortgage. Price $32,000.
OTTO LEESMENT, BUILDER
PHONE 382-8937

2.98 ACRES OF PRIVACY, LAKEview, fruit trees, new stucco-paint. $30,500. 388-5639. 478-1841.

250 HOUSES FOR SALE

TRUST CANADA PERMANENT TRUST
CANADA PERMANENT TRUST
"WE TRADE HOMES"
RESIDENTIAL APPRAISALS

OPEN HOUSE
SAT. 1-5
3508 PLYMOUTH
Opportunity, owner says sell by Sat. 5:00 p.m. Once in a lifetime it comes your way. The best offer above reserve price will buy fantastic living for an executive or professional family. Worth $55,000 at market price. Give us your offer, we will look at it most seriously. VIC SMITH 386-1361 or 383-8593.

OPEN HOUSE
3550 CARDIFF, OAK BAY
SAT. 1-5 P.M.
2:00 - 5:30
Owners leaving Canada must part with their 6 yr. old Georgian style executive home. Close to UVic in choice Oak Bay. IT IS PRICED TO SELL! Offers 4 twin-size bdrms, a den and family rm. (both with fp.) and many other attractive features. Come and see it — you'll be glad you did! LES FISHER 477-4238 or 386-1361.

OPEN HOUSE
3965 LONG GUN PLACE
SATURDAY 1:30-4:30
Beautiful 4-bedrm, 2½ bathroom, approx. 1384 sq. ft. home located on spacious landscaped property on cul-de-sac among elegant homes. Fully finished ground floor with family rec. room. Carport with extra parking. Make this No. 1 on your agenda to view. Priced at $43,500. SID HASLAM, 592-0900 or 386-1361.

OPEN HOUSE
2262 MOYES ROAD
SATURDAY 1:30-4:30
Be sure and see inside of this large 1060 sq. ft., 6-year-old home (outside deceiving). Some features: 3 large bedrms, dining room, built-in oven and range in cabinet electric kitchen, fireplace in L.R. Sep. garage garden and fruit trees at rear. Gold Medallion insulation standards. Asking $23,500. Terms. PATRICK DOERKSEN, 478-3432 or 386-1361.

OPEN HOUSE
2974 ORILLIA ST.
SATURDAY 2-5
2 Bedrms, living room with fireplace. Automatic oil furnace. Up to date wiring. Vendor transferred must be sold. Priced at $17,500. EMIL IZIK, 386-0301 or 386-1361.

OPEN HOUSE
SAT .1-5 P.M.
835 COWPER STREET
Here's a comfortable 2-bedroom home on a fine street in the Gorge area. Living room with fireplace, sep. dining room, bright kitchen with breakfast nook. Full basement $22,900 FRANK ALLEN 478-4807 or HAROLD CHURCHLEY 384-4667.

HIGH GORGE AREA, $22,900
STARTER OR RETIREMENT
THIS IS IT, LOOK NO FURTHER
2 Bedrms, large living room with fireplace. Dining room. Eating area in kitchen, full basement drive-in garage. Call now. F. BEAVER-JONES, 382-5981 or 386-1361 anytime.

TOWN HOUSE
NORTH DAIRY RD.
Enter off Doncaster. $25,700, 3 years old, approx. 1530 sq. ft. on 3 levels, 3 bdrms, 1½ baths, fenced rear garden yard, 2 balconies. A delightful warm, cozy home of the best construction. Be sure to ask for an appointment for your retirement home. SID HASLAM 592-0900 or 386-1361.

HILLSIDE-QUADRA AREA
Excellent older home, 3 bdrms, family rm with fireplace. LR, large kitchen, approx. 1287 sq. ft. of delightful living space. 50x120 lot, 100 amp service, new copper plumbing. Priced at $22,000. SID HASLAM 592-0900 or 386-1361.

DO YOU NEED?
A lovely 4 bdrm home with 1450 sq. ft? Kitchen with eating area, living room with fireplace? 1½ baths, rec. rm. with sliding glass door to a glorious garden? No basement and a price of $29,900? FRANK ALLEN 478-4807 or HAROLD CHURCHLEY 384-4667.

CHOICEST UVIC AREA
6¼% MTGE. $103.79 P.M.
—11 years young
—4 bedrooms
—Family Room
—1½ baths
—Secluded fenced yard
—Mostly w-w over h-w
A simply outstanling buy at $37,900 and assume above low interest mortgage. Don't miss this rare find, call me now. LES FISHER, 477-4238 or 386-1361.

WATERFRONT
ONLY $49,500!!
Once in a lifetime opportunity. Well groomed immaculate family home situated on peninsula with water views on 3 sides. Double lot that is duplex zoned. Check these approx. room sizes LR 15x23, DR 13x14 MB 14x15, Rec. Rm. 17x23. Don't hesitate this property will not last at this price. VIC SMITH 386-1361 or 383-8593 anytime.

LEGAL DUPLEX
OAK BAY BORDER
$28,500
Up and down duplex, walking distance to hospitals. Excellent accommodation for owner. Upper suite rents for $125 to steady tenants. Owner leaving Victoria. 386-1361 MARY WOOD 592-2647.

$18,500 — 3 BEDROOMS
FLORENCE LAKE AREA
Vendor has renovated inside, you will probably want to do more outside. Unique property approx. 50x565 with uncleared frontage on Florence Lake. Good mortgage on now. FRANK ALLEN 478-4807 GRAY LAITE 656-5267 or 386-1361.

UNIVERSITY HEIGHTS
MODERN 5 BEDROOMS
Comfort and convenience in this lovely home. Easily maintained yard with greenhouse. Close to shops, bus and all school levels. Owner waiting to move. All reasonable offers considered. G. GREEN 477-4651 or J. COLLINGE 478-4141 or 386-1361.

RETIREMENT OR STARTER
$18,500
Cute and cosy 2 bdrms., no step bungalow. Large living room with fireplace eating area in large kitchen. Priced right for a quick sale. F. BEAVE-JONES 382-5981 or 386-1361.

IDEAL RETIREMENT OR STARTER
3-bedroom home, fireplace, W-W carpeting, controlled electric heat, large lot, on quiet cul-de-sac, close to all amenities. OSCAR SPRINGER 386-7147 or 386-1361.

FARVIEW ROAD
Off Metchosin Rd. and close to elementary school. Spotless 3-bedroom, full basement home on a street of young homes. Out of town vendor can give early possession. Phone me to talk financing and end price. 386-1361. MARY WOOD 592-2647.

A GREAT OPPORTUNITY
Legal Duplex. Revenue from suite almost covers mortgage payments. 2 bdrm accommodation for owner plus extra development down. Oak Bay border. Close to hospitals, schools, shopping and transportation. Owner leaving Victoria. $28,500. 386-1361, MARY WOOD, 592-2647.

FOR A LITTLE EXTRA
GET A LOT MORE
Over 1700 sq. ft. of character home especially suited for a large family. Large reception hall leads to 16x26 living rm. Sep. dining rm. 13x16. Large den and 2 bdrms on main with 2 up. Beamed ceilings. Priced at $37,900. WM. SANDERS 477-6802 or 386-1361.

TUDOR CHARM—½ ACRE
3841 BLENKINSOP
"Hard to find" — A really lovely ½ acre with a fine 4-bedroom home in a choice, residential, convenient location. Main floor plan features 21' living room; separate dining room; large cab. kitchen; 2 bedrooms and 4-piece bathroom. Concealed stairs to 2 bedrooms up. Full basement — OOM heat. Drive by — Trades considered. Asking $37,900. To see call HERB HODGSON 382-3835 anytime. Douglas Hawkes Realty Ltd.

$19,900
MUST BE SEEN INSIDE!
Old world charm — dark stained wood china cabinet in DR with leaded glass doors. Beautifully clean and freshly decorated throughout. 3 brs. Full basement. Call now. Shirley Mollberg. 386-2911 anytime. Res. 478-5327.
S. P. HOMEFINDERS LTD.

250 HOUSES FOR SALE

3 VICTORIA OFFICES
BB
WE TRADE HOMES
BLOCK BROS. REALTORS
OPEN 9-9 AND ALL DAY SATURDAY

— SHELBOURNE —
— 3636 SHELBOURNE —
— 477-1841 —

SELECTED HOMES BY W. G. MOORE
RES: 658-8681 OFF: 477-1841

SPECTACULAR SEAVIEW
Five acres of land. Stable — Riding Ring. Splendid home.
$155,000

TUDOR
10 Mile Point. ½ acre treed lot. Complete privacy. Gracious home. Character and charm.
$76,500

UPLANDS
Near Yacht Club
.83 Acre
Picturesque landscaping. Your own garden of Eden. A truly majestic home.
$75,000

SOUTH OAK BAY
English Charm. Ageless Beauty. Exceptional roominess. Can accommodate one or two families. A dream come true.
$57,300

To view any of these especially chosen homes, please call
W. G. MOORE
RES: 658-8681 OFF: 477-1841

GORDON HEAD FAMILY HOME
2½ years old with 3 bedrooms on main and extra bedroom in bsmt. 2 bathrooms, 2 FP, L-shaped living room, dining room. Modern kitchen, large sundeck opens from dining room. Professionally finished basement with large rec room. Quality construction plaster finish. Large lot with trees at front.
477-1841 FRED JACKSON 477-2537

UMMERTIME SPECIAL
Don't let the heat stop you from looking at this lovely 3 bdrm. rancher. Bright LR with fireplace and W-W carpet. Lovely kitchen with double sink, spacious dining area, patio, utility attached garage. Lovely quiet street, $27,500. LOUISE WILTERMUTH 477-1841 or 477-6307.

— COLWOOD —
— 1949 Sooke Rd. —
— 478-5561 —

REASONABLY PRICED
There are low prices, low taxes and the good life in the Colwood area. This nearly new 2-bedroom home is only $22,900. Near all facilities and schools, and located on a quiet street on a very pretty treed lot. Call me today. CAROL MARTIN 478-5561 or 478-7970.

RETIREMENT COTTAGE
Completely redecorated and refinished, inside and out. This one-bedroom cottage will appeal to the retired couple seeking an easy-care property. There is a nice garden with a fully fenced yard for privacy. Taxes are only $1.00 and the price is $16,000. BOB PAUL 478-2477 or 478-5561.

COLOURED GLASS MOULDED PLASTER
The charm of another era envelops this 3-BR James Bay home. Living room with corner oak fireplace, DR, full basement. $19,500. VI BERRINGER 385-3693.

CENTRAL PARK AREA
7 minute walk to City Hall, 3 minute walk to park, curling, hockey and swimming pool. A charming home which is a pleasure to show. Large living and dining rooms. Brick fireplace, remodelled kitchen, full basement, separate garage, plumbed for washer dryer. Lovely garden. A bargain at $23,900. ALBAN BOWES 479-5693 or 478-5561.

PERFECT RETIREMENT HOME
Located in Fairfield area with fantastic view of sea and mountains. This immaculate 2 BR home features large living room with fireplace, w-w carpeting, large well landscaped lot, low taxes and early possession. Priced at $25,950. Don't wait. Call: LEO CARD 478-5561 or 478-5454.

LOOKING FOR A QUIET STREET?
Lots of trees, natural stone front, large kitchen, 3 bedrms, beautiful stone fireplace, full basement with roughed-in plumbing, ensuite in master, only 1½ yrs old. Owner is transferred and must sell. Asking only $28,900. Call DON OAKES 478-5561 or 478-4334.

— BLANSHARD —
— 1800 BLANSHARD —
— 386-3231 —

SxS DUPLEX FAIRFIELD
Redecorated modern accommodations on transporation, next to shopping and two blocks to the beach. Features 2 brs., in-line LR and DR, bsmt., with 6¾% mortgage. Very economical accommodations. Owner says sell. $37,000. CHUMMY CRABE 386-3231 — 383-5183.

REVENUE POTENTIAL
A roomy family home that offers a great deal at the price of $23,900. Great potential as a revenue home. 4 brs., attractive kit. with sep. eating area. Built-in range and oven. Beautifully renovated. DAN NASH 386-3231 or 477-2078.

OAK BAY BORDER
A very lovely gleaming white exterior, eye-catching design, big lot well landscaped with a productive garden, 2 brs. main, 1 BR bsmt., rec. area, sunny dining area off kit. About $3,400 down and B.C. 2nd should easily put you in but try your offer.
383-1671 F. CRAIG 386-3231

SxS DUPLEX
Close to Jubilee Hospital, excellent rental area. Well kept, 2 BR, LR, DR in-line. Cab. electric kitchen with eating area. Low taxes and 7¼% financing. Rents for $135 each. Own a home plus an investment for $29,900. ETHEL HARVEY 386-3231 or 386-6472.

LABOUR DAY SPECIAL
Don't hestiate to call me any time over the long weekend. 4 BRs up and 1 in bsmt, util. off large bright kit., FP in LR of course, Jubilee area. House needs a little TLC so is priced at only $18,700. 383-1671 F. CRAIG 386-3231.

1969 PRICES
Unusually attractive spotless, 3-year-old, side-by-side duplex near university. Lots of pluses here. Full bsmt. each side could easily be in-law suites. Dble plumbing. Owner will sell for what he paid for it new in 1969. FRANK OLIVER 386-3231 or 383-6904.

ROYAL OAK
2/3 acre — 3 BRs — 1270 sq. ft. bungalow. All the privacy and goreous view of Olympics and valley. Panelled rec room — den or 4th BR and 2-pce. washroom in bsmt. Lovely view from all windows. Asking $34,900. Inspect and make your offer. OLIVE L. MARTIN 386-3231.

250 HOUSES FOR SALE

3 VICTORIA OFFICES
BB
WE TRADE HOMES
BLOCK BROS. REALTORS
OPEN 9-9 AND ALL DAY SATURDAY

NEW LISTING
3 BR, 1½ baths. Lovely post and beam home on huge lot in quiet, pleasant area $29,750 ANNE PERRY 592-4811 or 386-3231.

$24,900
You can really LIVE in this spacious 4-Bedroom, family home nestled among many other beautiful homes in one of Victoria's most desirable areas. LORETTA HOGARTH 386-3231 or 386-8160.

H
"HOMEFINDERS"
DOUGLAS AND TRANS-CANADA
386-2911 Anytime
OPEN SATURDAYS TOO!

OPEN HOUSE
5075 SANTA CLARA
1.95 ACRES
QUICK POSSESSION
SAT., 1:00 - 4:00 P.M.
Get settled for school. Excellent 3-bedroom, plus family room and sewing room or study. Beautiful close-in location. Abundance of fruit. Zoned residential farming so you can have animals here. Future subdividing potential. Asking $43,500.
CALL EILEEN PEARSON
592-6068, 386-2911
JACK GREENWOOD 385-2309
ALL SALESMEN AND CLIENTS WELCOME.

OPEN HOUSE
2759 JACKLIN
SAT. 1:30-5:00
Near new 6 Brms., 3 baths, 2 FP. Quality w-w stairways, halls, LR. Cathedral entrance large lot. Below replacement value, at $29,900.
AINA MELDERIS
IRENE VAN 386-2911.

OPEN HOUSE
404 SHERK ST.
SAT. 2-4 P.M.
Only $22,900. You are invited to view this cute 2-BR, stucco home on a quiet street. It has 2 extra rooms downstairs plus a 2-pce bathroom. Only 10 years old. (Turn off Craigflower to Raynor, right on Langford, left on McCaskill, left on Griffith to Sherk). Call: SHIRLEY MOLLBERG 386-2911, RES. 478-5327

CITY LOCATION
Good value in this roomy no-step, 3-bdrm. home. Heatilator FP, loads of cupboard space. Steps away from shopping centre. Priced to sell, $20,900. Call:
DONNA PRETULA 386-2911

LOOK!
Are you a good at throwing stones? Only a stones throw from the sea. Beautiful 2 bedroom home .Could need some painting inside. Try your offer on $17,500.
BORGE JORGENSEN 386-2911

NEW! NEW!
New home where you can use your 5,000 B.C. 2nd, 8¾%. New way of living. 3 bdrm., full bsmt. home! Built like Townhouses, but there are on 4 units. Each with its own private garden. See them with us—
DONNA OR PETER 386-2911

SIMPSONS-SEARS
2 bedrms: $17,900. Own your own. Walk to shops and bus. Grow your own vegs. and flowers. Pleasant, convenient living. Good financing.
OR
2128 PANAVIEW
Off Venyaness at Stelly X Rd. 3 bedrms: $30,900. Drive-out and see for yourself the lovely countryside plus view from the hill. Financing easily arranged.
OR
ACREAGE
Port Alberni near Stamp Creek Prov. Park. 84.45 acres: $45,000 Suitable recreation or farm development. Zoned subdiv. 5 acre lots. Excellent investment for now or future use. Call me for directions or transportation.
MARY McGUIRE 479-7668 or 386-2911.

$18,600—CUTE 'N' COSY
Near bus and T and C shopping centre. No-step 2-3 bedroom home living rm. with fireplace, utility off bright kitchen. Dr.-in garage or storage area. OOM heat. All cash or terms. Exl.
VERA FRIEDRICH
386-2911 598-2610

$18,400!! CITY
—5 or 6 bedrooms!
—Foyer entrance.
—Beautiful, large living room with fireplace.
—Dining Room, large kitchen.
—View over city.
—Can be duplexed!!
IRENE VAN, AINA MELDERIS
386-2911 anytime

$23,500, 80' FRONT!
Close to Simpsons-Sears. 3 bdrms, living room with fireplace, large kitchen, attached garage, plus back land! Try your low down payment.
IRENE VAN or AINA MELDERIS
386-2911 anytime

A HOME OF DISTINCTION
This one owner home is in immaculate condition. Has 3 bdrms, stone FP, large sundeck. Self-contained, 2 bdrm in-law suite with separate entrance. Your new home has many other extras, is on a well cared for lot and has an easy low interest mortgage. Call:
EILEEN PEARSON or JACK GREENWOOD
592-6068 — 386-2911 — 388-2309

$23,500
Marigold area — on a thru street. Deep lot backing on park land. Fireplace in the cosy carpeted LR. Large, bright kitchen opens to sun room and sundeck. 2 bdrms, plus 1 in the full ground level basement.
ADELINE NICHOL 386-2911

ESQUIMALT
$13,900, try $1,000 down for this comfortable no basement, 2 bedroom, comfortable little home. No fireplace but a nice dining room. Oil stove, 4-pce. bath. Gool lot, quiet street, good separate garage.
HAROLD BARBER 479-6479, 386-2911

VACANT
MOVE IN NOW
3 Bedrooms — poss. 4, large bright living room with fireplace (15x20). Full basement with rec. room. Hardwood floors, drive-in garage. Immaculate and for only $24,500. Call today for appointment to view.
RAY MORRISON
386-3547 Anytime
City Brokerage Ltd.

COLWOOD OPEN HOUSE
DAILY 1:30-4:30
305 DANIEL PL.
LOW DOWNPAYMENT ON THIS BEAUTIFUL NEW 1280 SQ. FT. HOME, off Metchosin Road, just past Sangster school. Direct from builder.
D. BETTS LTD. 478-3726

BY OWNER. BRENTWOOD BAY. Very attractive 2-bedroom home, full finished basement, wall-to-wall carpets, drapes, stove, fridge, etc. Excellent position. Superb seaview. $27,500. 384-6452 to view.

250 HOUSES FOR SALE

PEMBERTON
HOLMES
1002 GOV'T
384-8126
"SINCE 1887"

840 COWICHAN ST. WILL BE OPEN FOR INSPECTION ON SATURDAY, SEPT. 2 2-4:30 P.M.
This is a neat, clean, 3-bedro bungalow in the popular Pemb ton Park area handy to all ame ties.
Priced at $27,500
For prior showing just call
384-8126 MR. GREENE 385-0

LAPWING PLACE OPEN TO VIEW
TUES.-WED.-THURS.-FR 6-9 P.M.
Brand new 3-bedroom homes Situated on a quiet fully servic cul-de-sac, 1 mile south of beau ful Sidney.
Just completed each home offe excellent living at the unbeliev ble price of $23,481. All hom offer:
—Main floor area of 1,100 sq. ft.
—3 bedrooms up
—Deep shag throughout
—Bright, modern and convenie kitchen
—Fireplaces up and down
—Full basement ready to deve
—Carports and paved driveways
—Large lots
"IMMEDIATE POSSESSIO WITH 10% DOWN, BUT PLEAS HURRY THERE ARE ONLY TW LEFT."
To view please call:
384-8126 JACK COLWELL 592-98

WEEKEND DRIVE BYS OWNERS TRANSFERRE or HAVE PURCHASED
1. 588 JUDAH STREET—$19,900 2-Bedroom no basement bung low, plaster construction wi stucco exterior. Cosy livi room with fireplace, separa garage, extra storage — Go financing — Terms.
2. 1184 HIGHROCK PLACE, ESQUIMALT Reduced to $34,000 for quic sale. Sea and mountain view Perched on a rocky easy-ca lot, 10 years old, 3 bedroom with family room down. Larg mortgage transferable.
3. 3551 REDWOOD AVE., UNIVERSITY Most attractive 3-bedroom spl level. 2½ bathrooms, famil room with den down. Convenie area for schools, situated on beautiful treed and picturesq lot. Good terms, only $44,500.
For further information or appoin ments to view any of the abov three properties, please call—
TED PARTRIDGE or
CLIFF ANDERSON
592-3451 477-39

IMMEDIATE OCCUPANC GORDON HEAD
We have one brand new — an two near new homes availabl near schools and University. A are VACANT and MUST B SOLD.
384-8126 R. I. MURPHY 479-80

JAMES BAY OPPORTUNITY
6 ROOMS, 2 LOTS
IMMEDIATE POSSESSION
Solidly built immaculate home o 2 lots facing a park. Lovely ga den. Double garage. Drive by— 440 MICHIGAN
But see inside — You will b surprised! CLEAR TITLE. C operative vendors will discus price and terms.
$29,000
384-8126 MRS. McLEAN 384-68

BRAND NEW IMMED. POSSESSION
$27,900
Just completed, this home offer you an excellent combination o design and quality constructio Located on a gently sloping lo this beautiful home is a natura for anyone looking for a bran new home just five minutes fro City Centre.
To view at anytime please call
JACK COLWELL
384-8126 598-982

4060 EBONY PLACE
(off Gordon Head Road and Greenlanes Road)
A BEAUTIFUL BRAND NEW Spacious home featuring:
—3-5 bedrooms, 3 bathrooms
—Separate dining room and de with fireplace
—Spacious kitchen with breakfas area
Very suitable for the larger fami ly, all ready for occupancy excep floor covering of your choice.
$45,000
Excellent terms. See this befo you buy elsewhere. Call for th key
384-8126 MR. GREENE 385-079

3160 UPLANDS ROAD
This beautiful executive home wa designed and built for family liv ing. Almost 3,000 sq. ft. on th main floor includes 4 bedrooms, bathrooms of which the master' is a suite in itself complete with spacious dressing room, privat bath and ample walk-in close space.
Other accommodation includes lovely den or library with fire place on the main and a hug recreation room on the lower leve which opens to a large patio. boasts a private swimming poo with heater and filter, changin room and ample space for sun bathing. If you are seeking th best in accommodation ask to se this one at
$89,500
384-8126 MR. GREENE 385-079

4 BEDROOMS
VIC WEST
QUIET STREET
A well maintained home. 1½ bathrooms, large rooms, lov taxes. This is a fine family home Drive by 1211 Alderman and the call
384-8126 JIM WEST 382-1145

COLWOOD
2½ YRS. OLD
80'x140' LOT
Immaculate inside and out. 4 pc and 2 pce baths. Fantastic lands caping with large trees, stone walls etc. Drive by 578 Tena Place and then call:
384-8126 JIM WEST 382-1145

NEW HOMES COLWOOD
LOW DOWN PAYMENT
Two new homes, 3 bedroom, en suite plumbing, split level, full basement, quality construction Priced at $25,900 and $28,900.
384-8126 LARRY BROOKS 478-2918

INVEST IN JAMES BAY!
$14,500 will buy you an old 2 storey home in the heart of this rapidly developing district where land values are increasing every year. Could be renovated and rented without difficulty. For full information call
384-8126 MR. GREENE 385-0795

START OR RETIRE WITH A DUPLEX!
The absentee owner of this neat SIDE by SIDE Duplex in the SWAN LAKE area must sell. 3 rooms and bath each side, now rented for $225 a month. No basement, large lot, stucco exterior and only 12 years old.
Offers to $24,500
384-8126 MR. GREENE 385-0795

COO K— MAPLEWOOD RETIREMENT OR STARTER
PRICE $23,800
Very attractive 2-bedroom, no basement home only 14 years old. Kitchen with lots of cupboards, utility room and good size living room with fireplace. Drive by 3290 Cook St. then call TED PARTRIDGE for further information and appointments to view.
384-8126 or 592-3451

250 HOUSES FOR SALE

3 VICTORIA OFFICES

WE TRADE HOMES

BLOCK BROS. REALTORS

OPEN 9-9 AND ALL DAY SATURDAY

NEW LISTING

BR, 1½ baths. Lovely post and eam home on huge lot in quiet, leasant area $29,750 ANNE ERRY 592-4811 or 386-3231.

$24,900

ou can really LIVE in this spa-ious 4-Bedroom, family home nes-led among many other beautiful omes in one of Victoria's most esirable areas. LORETTA HO-ARTH 386-3231 or 386-8160.

"HOMEFINDERS"
OUGLAS AND TRANS-CANADA
386-2911 Anytime
OPEN SATURDAYS TOO!

PEN HOUSE
5075 SANTA CLARA
1.95 ACRES
QUICK POSSESSION
SAT., 1:00 - 4:00 P.M.
Get settled for school. Excellent 3-bedroom, plus family room and sewing room or study. Beautiful close-in location. Abundance of fruit. Zoned residential farming so you can have animals here. Future subdividing potential. Asking $43,500.
CALL EILEEN PEARSON 592-6068, 386-2911
JACK GREENWOOD 385-2309
ALL SALESMEN AND CLIENTS WELCOME.

PEN HOUSE
2759 JACKLIN
SAT. 1:30-5:00
Near new 6 Brms., 3 baths, 2 FP. Quality w-w stairways, halls, LR. Cathedral entrance large lot. Below replacement value, at $29,900.
AINA MELDERIS
IRENE VAN 386-2911.

PEN HOUSE
404 SHERK ST.
SAT. 2-4 P.M.
Only $22,900. You are invited to view this cute 2-BR, stucco home on a quiet street. It has 2 extra rooms downstairs plus a 2-pce bathroom. Only 10 years old. (Turn off Craigflower to Raynor, right on Langford, left on McCaskill, left on Griffith to Sherk). Call: SHIRLEY MOLLBERG 386-2911, RES. 478-5327

ITY LOCATION
Good value in this roomy no-step, 3-bdrm. home. Heatilator FP, loads of cupboard space. Steps away from shopping centre. Priced to sell, $20,900. Call:
DONNA PRETULA 386-2911

OOK!
Are you a good at throwing stones? Only a stones throw from the sea. Beautiful 2 bedroom home .Could need some painting inside. Try your offer on $17,500.
BORGE JORGENSEN 386-2911

EW! NEW!
New home where you can use your 5,000 B.C. 2nd, 8¾%. New way of living. 3 bdrm., full bsmt. home! Built like Townhouses, but there are on 4 units. Each with its own private garden. See them with us—
DONNA OR PETER 386-2911

IMPSONS-SEARS
2 bedrms: $17,900. Own your own. Walk to shops and bus. Grow your own vegs. and flowers. Pleasant, convenient living. Good financing.
OR
28 PANAVIEW
Off Venyaness at Stelly X Rd. 3 bedrms: $30,900. Drive-out and see for yourself the lovely countryside plus view from the hill. Financing easily arranged.
OR
CREAGE
Port Alberni near Stamp Creek Prov. Park. 84.45 acres: $45,000 Suitable recreation or farm development. Zoned subdiv. 5 acre lots. Excellent investment for now or future use. Call me for directions or transportation.
MARY McGUIRE 479-7668 or 386-2911.

8,600—CUTE 'N' COSY
Near bus and T and C shopping centre. No-step 2-3 bedroom home living rm. with fireplace, utility off bright kitchen. Dr.-in garage or storage area. OOM heat. All cash or terms. Exl.
VERA FRIEDRICH 386-2911 598-2610

8,400!! CITY
—5 or 6 bedrooms!
—Foyer entrance.
—Beautiful, large living room with fireplace.
—Dining Room, large kitchen.
—View over city.
—Can be duplexed!!
IRENE VAN, AINA MELDERIS
386-2911 anytime

3,500, 80' FRONT!
Close to Simpsons-Sears. 3 bdrms, living room with fireplace, large kitchen, attached garage, plus back land! Try your low down payment.
IRENE VAN or AINA MELDERIS
386-2911 anytime

HOME OF ISTINCTION
This one owner home is in immaculate condition. Has 3 bdrms, stone FP, large sundeck. Self-contained, 2 bdrm in-law suite with separate entrance. Your new home has many other extras, is on a well cared for lot and has an easy low interest mortgage. Call:
EILEEN PEARSON or JACK GREENWOOD
592-6068 — 386-2911 — 388-2309

3,500
Marigold area — on a thru street. Deep lot backing on park land. Fireplace in the cosy carpeted LR. Large, bright kitchen opens to sun room and sundeck. 2 bdrms, plus 1 in the full ground level basement.
ADELINE NICHOL 386-2911

SQUIMALT
$13,900, try $1,000 down for this comfortable no basement, 2 bedroom, comfortable little home. No fireplace but a nice dining room. Oil stove, 4-pce. bath. Gool lot, quiet street, good separate garage.
HAROLD BARBER 479-6479, 386-2911

VACANT
MOVE IN NOW
Bedrooms — poss. 4, large ght living room with fireplace x20). Full basement with rec. m. Hardwood floors, drive-in rage. Immaculate and for only ,500. Call today for appointment view.
RAY MORRISON
386-3547 Anytime
City Brokerage Ltd.

COLWOOD
OPEN HOUSE
DAILY 1:30-4:30
305 DANIEL PL.
W DOWNPAYMENT ON THIS AUTIFUL NEW 1280 SQ. FT. ME, off Metchosin Road, just t Sangster school. Direct from lder.
BETTS LTD. 478-3726

OWNER. BRENTWOOD BAY. y attractive 2-bedroom home, finished basement, wall-to-wall pets, drapes, stove, fridge, etc. cellent position. Superb seaview, ,500. 384-6452 to view.

250 HOUSES FOR SALE

PEMBERTON HOLMES
1002 GOV'T
384-8126
"SINCE 1887"

840 COWICHAN ST.
WILL BE
OPEN FOR INSPECTION
ON
SATURDAY, SEPT. 2
2 - 4:30 P.M.
This is a neat, clean, 3-bedroom bungalow in the popular Pemberton Park area handy to all amenities.
Priced at $27,500
For prior showing just call
384-8126 MR. GREENE 385-0795

LAPWING PLACE
OPEN TO VIEW
TUES.-WED.-THURS.-FRI.
6-9 P.M.
Brand new 3-bedroom homes Situated on a quiet fully serviced cul-de-sac, 1 mile south of beautiful Sidney.
Just completed each home offers excellent living at the unbelievable price of $23,481. All homes offer:
—Main floor area of 1,100 sq. ft.
—3 bedrooms up
—Deep shag throughout
—Bright, modern and convenient kitchen
—Fireplaces up and down
—Full basement ready to develop
—Carports and paved driveways
—Large lots
"IMMEDIATE POSSESSION WITH 10% DOWN, BUT PLEASE HURRY THERE ARE ONLY TWO LEFT."
To view please call:
384-8126 JACK COLWELL 592-9828

WEEKEND DRIVE BYS
OWNERS TRANSFERRED
or
HAVE PURCHASED
1. 588 JUDAH STREET—$19,900 2-Bedroom no basement bungalow, plaster construction with stucco exterior. Cosy living room with fireplace, separate garage, extra storage — Good financing — Terms.
2. 1184 HIGHROCK PLACE, ESQUIMALT Reduced to $34,000 for quick sale. Sea and mountain views. Perched on a rocky easy-care lot, 10 years old, 3 bedrooms with family room down. Large mortgage transferable.
3. 3551 REDWOOD AVE., UNIVERSITY Most attractive 3-bedroom split level. 2½ bathrooms, family room with den down. Convenient area for schools, situated on a beautiful treed and picturesque lot. Good terms, only $44,500.
For further information or appointments to view any of the above three properties, please call—
TED PARTRIDGE or
CLIFF ANDERSON
592-3451 477-3994

IMMEDIATE OCCUPANCY
GORDON HEAD
We have one brand new — and two near new homes available near schools and University. All are VACANT and MUST BE SOLD.
384-8126 R. I. MURPHY 479-8089

JAMES BAY
OPPORTUNITY
6 ROOMS, 2 LOTS
IMMEDIATE POSSESSION
Solidly built immaculate home on 2 lots facing a park. Lovely garden. Double garage. Drive by—
440 MICHIGAN
But see inside — You will be surprised! CLEAR TITLE. Co-operative vendors will discuss price and terms.
$29,000
384-8126 MRS. McLEAN 384-6867

BRAND NEW
IMMED. POSSESSION
$27,900
Just completed, this home offers you an excellent combination of design and quality construction. Located on a gently sloping lot this beautiful home is a natural for anyone looking for a brand new home just five minutes from City Centre.
To view at anytime please call
JACK COLWELL
384-8126 598-9828

4060 EBONY PLACE
(off Gordon Head Road and Greenlanes Road)
A BEAUTIFUL BRAND NEW
Spacious home featuring:
—3-5 bedrooms, 3 bathrooms
—Separate dining room and den with fireplace
—Spacious kitchen with breakfast area
Very suitable for the larger family, all ready for occupancy except floor covering of your choice.
$45,000
Excellent terms. See this befode you buy elsewhere. Call for the key
384-8126 MR. GREENE 385-0795

3160 UPLANDS ROAD
This beautiful executive home was designed and built for family living. Almost 3,000 sq. ft. on the main floor includes 4 bedrooms, 2 bathrooms of which the master's is a suite in itself complete with a spacious dressing room, private bath and ample walk-in closet space.
Other accommodation includes a lovely den or library with fireplace on the main and a huge recreation room on the lower level which opens to a large patio. It boasts a private swimming pool with heater and filter, changing room and ample space for sunbathing. If you are seeking the best in accommodation ask to see this one at
$89,500
384-8126 MR. GREENE 385-0795

4 BEDROOMS
VIC WEST
QUIET STREET
A well maintained home. 1½ bathrooms, large rooms, low taxes. This is a fine family home. Drive by 1211 Alderman and then call
384-8126 JIM WEST 382-1145

COLWOOD
2½ YRS. OLD
80'x140' LOT
Immaculate inside and out. 4 pce and 2 pce baths. Fantastic landscaping with large trees, stone walls etc. Drive by 578 Tena Place and then call:
384-8126 JIM WEST 382-1145

NEW HOMES
COLWOOD
LOW DOWN PAYMENT
Two new homes, 3 bedroom, ensuite plumbing, split level, full basement, quality, construction. Priced at $25,900 and $28,900.
384-8126 LARRY BROOKS 478-2918

INVEST IN JAMES BAY!
$14,500 will buy you an old 2 storey home in the heart of this rapidly developing district where land values are increasing every year. Could be renovated and rented without difficulty. For full information call
384-8126 MR. GREENE 385-0795

START OR RETIRE
WITH A
DUPLEX!
The absentee owner of this neat SIDE by SIDE Duplex in the SWAN LAKE area must sell. 3 rooms and bath each side, now rented for $225 a month. No basement, large lot, stucco exterior and only 12 years old.
Offers to $24,500
384-8126 MR. GREENE 385-0795

COOK— MAPLEWOOD
RETIREMENT OR
STARTER
PRICE $23,800
Very attractive 2-bedroom, no basement home only 14 years old. Kitchen with lots of cupboards, utility room and good size living room with fireplace. Drive by 3290 Cook St. then call TED PARTRIDGE for further information and appointments to view.
384-8126 or 592-3451

250 HOUSES FOR SALE

PEMBERTON HOLMES
1002 GOV'T
384-8126
"SINCE 1887"

NEW
BEAUTIFUL SPLIT LEVEL
$25,887
This new home is on a large treed lot. Deep shag throughout, good-size master bedroom en suite, with two additional bedrooms and a LARGE main 4-pce. bathroom. A floor-to-ceiling rock fireplace sets off the attractive living room. Buy now and determine the rug colors etc. To view call:
JOHN F. COLWELL
384-8126 592-9828

$19,900
Large home with revenue as well as good accommodation for owner. Full high basement and close to shopping, transportation and schools. Presently providing $200 revenue not including the owner's accommodation. For further information call
384-8126 JACK COLWELL 592-9828

EST. 1933
BOORMAN
INVESTMENT CO. LTD.

OPEN HOUSE
1516 CAMOSUN
SATURDAY 1:30 to 4 P.M.
Family home or investment. Guest-size living room with hand-carved fireplace, large den, beautiful chandeliers, beamed ceiling in master bedroom. Apartment zoned lot. Close to schools and transportation; little paint would do wonders. Asking only $17,900.
MRS. O. ZACHARY
386-7521 592-2265

GORDON HEAD
TERRIFIC FAMILY HOME
DESIRABLE LOCATION
All main rooms have parquet floors; 4 bdrms., panelled rec. room, 2 bathrooms, nice views front and back, on sewer. These are just a few of the features. The owners have been transferred and must sell. $33,500 For private viewing, please call:
MRS. GISELE SAMEC
386-7521 382-8743

CENTRALLY LOCATED
on quiet street, 3-bedroom, family home, basement, automatic heat. Clear title, easy terms could be arranged on low asking price $17,200.
MRS. O. ZACHARY
386-7521 592-2265

RUSTIC EXTERIOR
GRACIOUS INTERIOR
Circumstances necessitate that this 4 or 5 bedroom, one-year-old home, be sold immediately. Step down into the living room with bay window and attractive fireplace wall. Separate dining room. (Kitchen has large breakfast nook.) Three bathrooms and a family room complete this quality home set among tall trees in a quiet area with underground wiring, wide streets and a country feeling. Excellent financing available.
$39,500
386-7521 ERIC GRAHAM 656-4489

TWO MASSIVE STONE
FIREPLACES
WOODSY SETTING
HIGH CORDOVA BAY
A custom built, 4-year-old home, nestled on a well landscaped, fenced lot, on a quiet, treed, cul-de-sac. The main floor is 1420 sq. ft. and offers a bright wife-pleasing kitchen with oodles of cupboards, and eating area, the dining room has sliding glass doors opening onto a large private sundec, and the livingroom was designed to hold a grand piano. In addition there are three bedrooms and two bathrooms.
—Downstairs, there is approximately 1200 sq. ft. of finished home with a monstrous recreation room featuring a custom stone fireplace, built in bar, and sliding glass doors to a patio; Utility room, two more bedrooms and third bathroom. This is exceptional value, and the asking price is only $39,900.00. For full particulars, call JACK FETHERSTON or IAN BOORMAN at 386-7521 anytime.

ROCKHEIGHTS, $34,900
FABULOUS VIEW
LOW INTEREST
FINANCING
Extra special home on easy-care lot. 3 bedrooms, lovely living room with fireplace and W-W. Dining room. Owner transferred so must be sold.
Call AUDREY CROTHERS
386-7521 385-4645

OAK BAY
1655 HAMPSHIRE
$26,900
Solid, older, 3-bedroom, familiy-home. Great location, close to schools and shopping. Den with 2nd fireplace. Full basement. Extra parking on large, beautiful lot. Phone me this weekend to inspect this excellent offering.
JACK FETHERSTON
386-7521 477-9427

150' WATERFRONT
EXCLUSIVE
This 1 acre waterfront property with 3 bedrooms, W-W carpeted home has an EXCELLENT view of Satellite Channel and Salt Spring Island, any your own stretch of Shell sand beach. The attractive home is a combination of old and new in two stories of modern architecture. A repairable watchers cabin adds a touch of mystery. Due to illness this home has not been occupied since construction. See it today at a right price of $55,000.00.
386-7521 CHARLIE HOPE 598-3029
1111 Government St.

A RARE
OPPORTUNITY
$79,500
An unusual and wonderful chance to acquire an exceptionally lovely waterfront property in a select residential area with a low cash outlay and very attractive terms. Over an acre of beautifully landscaped grounds with approximately 200 feet of accessible waterfront near two popular golf courses just 20 minutes from town. A quaint and very secluded 6 room storybook cottage near the water's edge PLUS a nicely separated 3-room guest house with huge granite fireplace. Swim, sail and fish from your patio or just stretch out and soak up the sun and million dollar view.
JOHN PLATT
386-7521 or 383-2700

"2885 PEATT RD"
"LANGFORD"
"$17,500"
This is a rented home please do not disturb the tenants. Large LR with FP — Modern Cab kitchen — 2 BRs — Utility wired for W and D. Oil hot water heat. Try your terms. Call Mr. S. Evans, 382-2157, Western Homes Ltd. Eves., 479-7217.

$15,900
By owner. 2-bedroom bungalow. Wall-to-wall shag throughout, cushionn floors, vanity bath, sliding glass doors onto sundeck, recently redecorated. Includes fridge and stove. 479-7538.

FOR SALE BY OWNER, 2-BEDroom home, plus one in full basement. Large kitchen, fireplace in living room. New roof and furnace. This house is in immaculate condition. Asking $22,900. 382-0897.

BY OWNER — 3-BEDROOM home; new roof, stucco, sundeck, etc. Fenced yard, fruit trees, on bus; half block from school. $22,500. 383-7061.

GOOD HOME, BEACH DRIVE, appraised value $49,500 for sale or will trade for country home or acreage. 598-2262.

BY BUILDER
4566 Seawood (off Ferndale) Deluxe Colonial, 4 bedrooms, triple plumbing. $41,000. Postle 477-3728.

OAK BAY, PRIVATE WATERFRONT, 4-5 bedrooms, $39,500 382-1361, 592-0480.

250 HOUSES FOR SALE

ISLAND HOMES ISLAND
HOMES 2504 Douglas St. 386-7545 HOMES
ISLAND HOMES ISLAND

SECLUSION
WATERFRONT
165 feet of waterfront with miles of beach at your doorstep plus a lovely family home of 4 bedrooms, den and living room (very unusual design) with huge fireplace, located in a very quiet, secluded park-like setting of 2.62 acres with a natural stream running through the property, offers the ultimate in peaceful seclusion to you. The vendor is moving to the interior of B.C. and will consider any reasonable offer on the asking price of $70,000 with $20,000 down.For details call G. R. Cabana, 478-5785.

TREMENDOUS VALUE
BECAUSE the owner is moving his business to another location, the asking price has been drastically reduced. WHERE today can you buy a fairly new home having 5 bedrooms, a den with a 2-pce. washroom, lovely living room with fireplace, formal dining room, huge finished recreation room, workshop, utility room, plus space for parking a camper and four cars for the exceptionally low price of $32,500. Call G. R. Cabana at 478-5785.

GORDON HEAD
REAL CHOICE
3-Bedroom family residence with 1½ baths. Bronze medallion home in absolutely mint condition throughout. Short walking distance to elem., high school and University. Area features all underground cables and reflects pride of home ownership. Try your offer on the reasonable asking price of $34,500. For details call G. R. Cabana, 478-5785.

COLWOOD IN-LAW SUITE
NEAR SCHOOLS
An immaculate home with large living room, W-W carpet, real nice FP, separate dining room, lge. bright kitchen, sundeck off through hall to 3 good bedrooms, a de luxe large bathroom, fully finished rec. room, utility room, plus a nice 1-bedroom suite on a nicely treed lot with paved driveway to the rear. Lots of room for trailer, boats, or what have you. Just offered for sale. See it now by calling Grant MacFarlane 386-7545 anytime.

DRIVE BY — 3120 Balfour. MUST BE SOLD — very attractive 2-bedroom, full basement, spacious home with new roof, new wiring, new plumbing. Newly stuccoed, oil-o-matic heat. AN EXCELLENT BUY and NOT TOO MUCH DOWN. Call Ken Jensen, 386-7545 or 592-9079.

DRIVE BY—966 JENKINS RD. IN COLWOD—Can be bought with EASY DOWN PAYMENT. Nice 3 bedroom, 2 bathroom, full basement home. Wall to wall carpet, excellent kitchen, top condition. Call Ken Jensen, 386-7545 or 592-9079.

MOUNT TOLMIE
Just listed, cozy secluded 2 BR home with a separate dining room. Pleasant view from the living room. Wall to wall shag rug over hardwood. Extra room and drive-in garage in the basement. Only $26,950 — 8% financing. We have the key.
JUST RON CROW 592-4989
CALL PATRICK SNOW 592-3931

CADBORO BAY BEAUTY
Gorgeous 2 to 4 B.R. home with the most pleasant ocean and mountain view imaginable. Extra large living room and dining room, divided by a very attractive fireplace. Extra bright and convenient kitchen with eating area—sliding doors to 2 sundecks. En suite plumbing off large master B.R. Large rumpus room, finished laundry area—double carport and a very interesting lot. Please give us a call at any time to view this VACANT house that is realistically priced at only $69,500. We are open to offers.
JUST RON CROW 592-4989
CALL PATRICK SNOW 592-3931

COLWOOD—NEW
3 BDRMS., 2 BATHS
Beautiful styled home with perfect planning situated on quiet street amongst new homes in treed area. Loaded with many extras, such as the W-W carpet throughout, the spacious kitchen which is a woman's delight, the stunning, "eye catching" living room with beautiful cantilever floor-to-ceiling fireplace and expensive panelling is planned for the ultimate in good furniture arrangement. The master bedrm. has its own 2-pc. bath. High daylight bsmt. superbly planned for future use with rghd.-in den with 2nd fireplace, 4th bedrm., rec rm., and 3rd bath. Front yard landscaped. One of the best buys in the entire greater Victoria area at $28,300. Ph. Morris Lund, 386-8545 anytime.

OVER 4 ACRES
SPECTACULAR VIEWS
6 BEDROOMS
4 FULL BATHROOMS
RIGHT in the heart of PRIME RESIDENTIAL properties, with FABULOUS 360 DEGREE VIEWS over the city and surrounding areas, enjoying the ULTIMATE in PRIVACY and SECLUSION from a beautiful NATURAL TREED SETTING. Enjoy the SHEER DELIGHT in PRIDE of OWNERSHIP of this MAGNIFICENT HOME. Ideal for professional or business man, or investment with TREMENDOUS POTENTIAL. SPACIOUS family size kitchen, EXCELLENT living and dining rms. with SUPERB view of the sea and mtns. Six LARGE bedrms. DELIGHTFUL 21x27 recreation rm. DOUBLE GARAGE and DOUBLE CARPORT. As little as $40,000 down. VENDOR CARRY BALANCE on the low asking price of $150,000. Ph. Morris Lund, 386-7545 anytime.

S.S.C.

SWINERTON, STEWART
CLARK, LTD
1318 Blanshard Street

8-ROOM
MODERN RESIDENCE
CLOSE TO TOWN
Ideal family home located close to shops, schools and buses featuring 3 bedrms. . . . 18x13 living rm. with fireplace . . . separate 11x11 Dining Rm. . . . Cosy Den for father . . . Large Family Rm. (Main Floor) . . . Electric Kitchen . . . Bright 4 pce bathrm. . . . The full basement has a 4th bedrm. . . . 3 pc. bathrm. OIL HOT WATER HEAT. M.L. No. 1964
FULL ASKING PRICE
$31,500
DICK JAMES, 385-2481

OAK BAY,
UNOBSTRUCTED
SEA VIEW
Elegant ONE owner home, ONE step, and over 2700 sq. ft. on ONE floor, immaculate, spacious and functional. Superior construction from solid foundation to the heavy shake roof. Low maintenance garden with sprinkler system. For appointment to view with Miss Courtnall please phone 598-3964 or 385-2481.

CEDAR HILL
FAMILY HOME
5 bdrms. and full basement. Good size living room, very large cabinet electric kitchen with elec. range and fridge, 2 large bedrooms, 4-pc. bathrm. and through hall with W-W carpet. Upstairs 3 more bedrms. In the full basement automatic hot air heating and hot water. Copper plumbing. Completely fenced in. Priced at $22,500.

DRIVE BY
141 ROBERTSON
$1,500 DOWN
Compact and clean. 5 rooms! Full basement. Automatic heating. Almost completely remodelled. Only $160 per month at the price of $17,900.
D. OKKER—478-4501 eves.
K. WALTERS
385-2481 anytime

MT. VIEW DISTRICT, 3-BEDroom home, like new condition, well kept outside, completely redecorated inside, wall-to-wall carpet etc. Large fenced in yard. Walking distance to shopping buses and schools, full basement, drive-in garage. Always open to view, call 385-0690. No agents please. Asking $26,500 which includes stove, fridge, drapes and extra carpets.

250 HOUSES FOR SALE

A. E. LePAGE
BOULTBEE
SWEET
LTD.
Realtor
Hillside Shopping Centre
386-1341

DON'T PASS IT BY
See this roomy 2 bedroom plus den (or 3rd bedroom) home that is not the usual box. Beamed entrance, then up a few steps to the living rm., sundeck, dining, kitchen and breakfast rm. The lot is treed and secluded and the price is only $27,500. To view call:
MARJ NAPPER
386-1341 or 592-9554.

2 BEDRM. CUTIE
HAULTAIN AREA
Full basement, lge. lot, handy location, owners have bought so are open to offers on $21,500. To view call:
MARJ NAPPER
386-1341 or 592-9554.

CADBORO BAY?
QUEENSWOOD?
Quiet residential neighborhood offers exclusive family living, close to UVic. and near the ocean. Main floor features 3 bedrooms, W-W over hardwood in living and dining rooms and hallway, spacious bright kitchen, 4th bedroom and large rec. room in tiled full high basement, lovely landscaping with secluded back yard.
Priced at $32,500
B. Johnson W. Michaels
386-1341, 24 Hr. Service

"GET IN THE SWIM"
Delightful home suitable for a happy family. Mom will be pleased with the step saving kitchen with built-in range and oven, handy dining-room with sliding doors to smashing raised patio. Two bathrooms will ease the morning rush to school. 3 children's bedrooms and a master bedroom with TV space. Formal living room with fireplace and family room make housekeeping a dream. Now for the BONUS—covered heated pool in back yard planned for outdoor fun, barbeque fireplace, rock waterfall and completely fenced privacy. Additional garden area has fruit trees. Freshly decorated too. TAKE THE PLUNGE. Only $37,500.
KAY GOODER
386-1341 or 479-2109

QUAMICHAN DISTRICT
NORFOLK HOUSE
SCHOOL
Don't delay, call today on this large 4-bedroom, full basement home. Located in a quiet and convenient neighborhood. Fireplace in living room with wall-to-wall broadloom, separate banquet-size dining room. Offered at $24,500.
B. JOHNSON
W. MICHAELS
386-1341 — 24-HR. SERV.

UPLANDS
It's sleek and sophisticated — you'll love this 3 BR, 3 bathroom home with super-size rec. rm. Dbl. garage, easy-care garden, beautiful rock work inside and out. Quick possession, $59,500.
MRS. FRASER
386-1341 or 477-1411

FOR COAST-TO-COAST
REAL ESTATE SERVICE
CALL 386-1341

BYRON & PRICE
ASSOCIATES LTD.
1314 Quadra St. 385-2458

OPEN HOUSE
4320 GLANFORD
SAT. 1:30 to 5 P.M.
½ ACRE
Possible in-law suite. This newish bungalow has everything, even the potential of an additional $10,000 lot. 4 beds., 2 sundecks, den and fireplace, triple plumbing, R-I rumpus, built-in range and oven, screened windows, etc. It's a classic. Try offers on $33,900. Dar Garside 385-2458.

OPEN HOUSE
3015 QUADRA ST.
(NEAR QUADRA SCHOOL)
SAT. 2 P.M. to 5 P.M.
Large older type family home. Full high cement basement. Double garage. Suit tradesman who requires space for equipment and storage. This home pays its own taxes and utilities and provides part of the mortgage payment as well — from INCOME FROM UPSTAIRS APARTMENT. Price $25,000. Don Bacon, 385-2458.

1516 WINCHESTER
(Cedar Hill Road to Parkside—follow Parkside to Winchester)
3 bedrooms, full basement, living room features panelled wall and raised fireplace, separate dining room, kitchen with handcrafted Teak cabinets, balcony, basement roughed-in rumpus room, and garage. Fully carpeted, special lighting, some trees. N.H.A. 8¾% mortgage $23,700. Full price $29,500.
B. PRICE 385-2458 anytime.

FAIRFIELD
A REAL BEAUTY
High location. Beautiful spotless bungalow. Spacious L.R., fireplace and sep. din. rm. All new wall to wall, electric kit. with eating area. 2 bed., 4-pc all new colored features. Room for more development or hobby room. Utility wired for washer and dryer on main floor. Part base. Drive-in garage A terrific buy for just $32,900. Please call Doris Adams, 385-2458, 598-2248.

TERRIFIC BUY
GORGE
2-bedroom, stucco bungalow, living room with fireplace, large kitchen with eating area, (stove included), full basement, oil-a-matic heat, attached garage, fenced in yard, close to bus and schools. Hurry while this lasts, $19,500. DORIS ADAMS 385-2458 or 598-2248.

LANSDOWNE SLOPE
4 OR 5 BEDROOMS
Oak Bay, beautiful secluded treed yard. Lots of parking space. Living room with fireplace, separate dining room, electric kitchen, eating area, wired for washer and dryer. 2 Bathrooms, full bsmt., rumpus room, o-matic heat, quick possession. Asking price $36,500. Doris Adams, 385-2458 or 598-2248.

P.
R.
B.
P. R. BROWN & SONS LTD.
The PEOPLE to SEE ARE
P.R.B.

OPEN HOUSE
1480 FINLAYSON ST.
SAT. 1:30 - 4:30
2 or 3 bedrooms. Full basement. Sunken living room with raised hearth. Fireplace — Family size kitchen. Must be sold and asking $23,900.
385-3435 J. EVANS 477-4452
—P.R.B.—

NEAR SIMPSONS-SEARS
3 bedroom $19,500. New Listing. Very attractive white stucco bungalow. Quiet street. Clean and appealing — inside and out Call for details.
385-3435 ROY ANDERSON 477-5057
—P.R.B.—

HOME SWEET HOME
Spacious 3-bedroom home — 16 years of age. Less than ½ mile from elementary and junior high schools. Walking distance to shopping centre. Very quiet area. Asking $26,500.
385-3435 TED HUEBNER 477-5164
—P.R.B.—
P. R. Brown and Sons Ltd.
762 Fort St., Victoria, B.C.

250 HOUSES FOR SALE

CHARMAN PACIFIC
REALTY LTD.
608 Broughton St.
385-9765

OPEN HOUSE
OPEN HOUSE
624 LAMBIE DRIVE
SAT. 1 p.m.-4:30 p.m.
SECLUDED LIVING
Absolutely a must-see for family living — 3 plus bedrooms — 13x23 living room, dining room 10x11.6, 4-pce and 2-pce bath. Lower daylight level has 23x24 rumpus room. Beautifully treed 67x167x110x157 lot offers considerable seclusion. Attractive terms at just $31,500.
(See picture in Victoria Pictorial)
Call Larry Marshall or Len LeDoux, 385-9765, anytime.

$24,900
FULLY FURNISHED
8-ROOMED HOME
4 bedrooms plus den plus living room with fireplace, separate large dining room with beamed ceilings, large kitchen with separate pantry. L. room, D. room and halls are all shag-carpeted. Full basement. Oil-o-mat heat with storage room down. Separate garage. Centrally located, nicely landscaped gardens. Comes fully furnished ready to occupy, even down to the bed linens and dishes, etc., etc. A real buy for a large family. Presently rented as a rooming house with good income. Better hurry for this one. Call Len LeDoux now at 385-9765.

11 ACRES
4 BEDROOMS
2 FULL BATHROOMS
VIEW OF LAND AND
MOUNTAINS
15 MINUTES FROM
DOWNTOWN
VICTORIA
$84,900
If you wish to get away from the crowds, with a comfortable home and very rural atmosphere — a place to keep your horses, etc., this is your opportunity. Plus fantastic potential for capital gain.
PHONE
ERIC CHARMAN
385-9765
CHARMAN PACIFIC REALTY LTD.

AN OUTSTANDING WATERFRONT RESIDENCE!!
999 BEACH DRIVE
A rare opportunity to acquire a home, possessed of the character and solidarity of construction, for which the famous Samuel MacLure architecture was renowned!
4 BEDROOMS
ELEGANT DRAWING ROOM
PANELLED HALL
Absolutely outstanding views. Waterfront and across from golf course.
Some updating and superficial renovating required.
ASKING
$85,000
ERIC CHARMAN
385-9765
CHARMAN PACIFIC REALTY LTD.

DRIVE BY
637 BEACH DRIVE
—GLORIOUS SEA AND MOUNTAIN VIEWS
—3 OR 4 BEDROOMS
—LARGE RECREATION ROOM
—SUN BALCONY
—HOT WATER HEATING
—2½ BATHROOMS
Immediate possession available. Worth an early inspection at
$53,500
ERIC CHARMAN
385-9765
CHARMAN PACIFIC REALTY LTD.

We are pleased to offer another very attractive residence known as
2500 SINCLAIR ROAD
CADBORO BAY
4 BEDROOMS
2 BATHROOMS
A BRIGHT, MODERN, TWO-STOREY HOME WITH PATIOS AFFORDING PLENTY OF INDOOR-OUTDOOR LIVING AND ENCHANTING VIEWS. THE LANDSCAPING IS UNUSUALLY ATTRACTIVE. OFFERS INVITED AT THE ASKING PRICE OF
$49,500
ERIC CHARMAN
385-9765
CHARMAN PACIFIC REALTY LTD.

INVESTORS
SYNDICATE
REALTY LTD.
620 Broughton St. 386-7721
Across from Eaton's Carpark

OPEN HOUSE
662 TREEBANK
(off Aral Rd.)
SAT. 1:30-4:30
Reduced price, $34,900. New home of 1286 sq. ft. Semi-secluded treed location. 3 bedrms, 2 baths, full high basement. Excellent large lot. C. Baird, 386-7721.

HURRY! HURRY
HURRY!
$27,500
ONLY ONE LEFT
2872 ACACIA DR.
off Sooke Red., Opposite Royal Rds. New 3 bedroom, Bath and half. Sundeck etc. Low down Payment. Trade ins considered. To view call Evan Williams or Leo Pigert 386-7721.

BURNSIDE-TILLICUM
$18,000
Clean two bedroom home with full basement. Located close to school and shopping. For further information Call Leo Pigert or Evan Williams, 386-7721 anytime.

4605 AMBLEWOOD DR.
1800 sq. ft. No-Step Executive home 3 bdrms. 2 bathrms. Living room with large F.P. Sep. DR. Dream Kitchen, large family rm. All carpeted floors fully landscaped and fenced. A Must see inside. Asking $47,000. For further information Call Leo Pigert or Evan Williams, 386-7721 anytime.

SUPERB IS THE WORD
IN CONVENIENT SIDNEY
LOW DOWN PAYMENTS.
Where else can you buy a beautiful new 2-bedroom home with 3rd roughed in the full high basement. Wall-to-wall shag carpeting through-out, Cabinets galore in the wife-approved Kitchen, Large Living room plus formal dining room, Sundeck, Carport, Paved walk and Driveway.
FROM ONLY $22,900
WE SPECIALIZE IN NEW HOMES.
Mike Ruddy or Bill Nesbitt
656-4089 383-5677
PARK PACIFIC INV. LTD.
383-4124

3-BEDROOM HOUSE FOR SALE. $28,500. 1410 Lang St. Phone 382-3907.

250 HOUSES FOR SALE

JOHNSTON and CO. LTD.
Realtors — Appraisers
1306 Broad — 385-2471

GORDON HEAD
MOUNT DOUGLAS
$33,900
Immaculate, sparkling well landscaped 3-bedroom, 1½ bathroom home. Carpeted living room, dining room and hallways, large family kitchen with spacious sundeck. Full basement that has the perfect den or 4th bedroom. Family and TV room ready for finishing touches to purchaser's taste. To view this lovely better than usual property phone Frank Beamish, 385-2471 or 592-2120.

CLOSE TO
SWARTZ BAY
MELVILLE DR., $27,500
This is a 2½ yr. old, Hucker-built, 4 Bdrm family home with Rec. Rm. The back yard is nicely treed offering quiet seclusion. The people in the area are all very friendly and neighbourly. School, marina, Swartz Bay Terminal are all close and Victoria only 15 mins. away by car. LOW down payment if you can qualify for B.C. 2nd. Call Hugh Yerex 385-2471 or 479-8169 anytime.

LANSDOWNE-RICHMOND
Offers invited. A three-bedroom bungalow in "apple pie order". Recreation room large enough for Club meetings or parties. Fenced rear yards for pets. Fenced patio too. Be first to call $33,000. Call Simon Flett anytime 385-2471.

REVENUE PROPERTY—INVESTMENT
POSSIBILITY
OR LARGE FAMILY HOME
IN PRIME SOUTH OAK BAY
AREA
$90,000
The kids (Mum and Dad too) will enjoy the 35'x18' pool and 1.6 ac. of seaview land. Dad will appreciate the quiet study with fireplace. Your guests will enjoy the crackling fires in both the large living room and spacious, beamed, panelled Dining Rm. The roomy kitchen provides the family centre of days gone by. There are 4 large bdrms (or more) and several bathrms. Because it is a legal duplex, the smaller family or retired couple can enjoy spacious, gracious living and have someone else help pay for it. As the property cnnsists of two lots, one can be sold now to substantially reduce the purchase price or hold for a few years for real capital gain. For further details and appointment to view call:
CAM BAXTER 385-2471

MODERN LARGE—FAMILY HOME
HEART OF UPLANDS—$65,000
6 bedrooms—3½ bathrooms—Spacious Liv. Rm., Fam. Rm., and huge R.I. Rec. Rm. each have a fireplace.
Separate entertainment-sized Din. Rm.
Large 7½% mortgage.
Efficient kitchen with eating area and utility room off.
Please call me to view
MR. BAXTER 385-2471

—A—
—B— —C—
at FORT at BROAD
384-9335
A. BERNARD AND CO. LTD.
655 Fort St.

2 OR 3 BEDROOMS
CORDOVA BAY AREA
(SHOULD QUALIFY FOR V.L.A.)
36x19 POOL
Very attractive 1150 sq. ft. stucco bungalow situated on approximately 1 acre of parklike grounds in nice treed country setting offering seclusion plus 36x19 SWIMMING POOL. Large living room with fireplace, spacious and bright electric kitchen with large dining area, 2 bedrooms, 4 pce bathroom and separate laundry room on main floor. Extra bedroom, 26x13 REC. ROOM with bar and plenty of workshop area in full high basement. Separate garage and extra large block topped parking area for boat, trailer, or extra cars. Attractive financing available or TRY V.L.A. at price of
$41,800
C. Belcher or Wil Wilson 384-9335

SELKIRK WATERS
Immaculate home located on quiet street, with view of Selkirk waters. Handy to schools, bus and shopping. This is a well constructed home with many outstanding features.
—3 bedrooms
—Largt living room with fireplace.
—Family size dining room.
—Bright kitchen with dishwasher.
—Large rec. room.
—Top quality carpeting throughout.
—Hot water heating.
All of this and many more outstanding features. Open to offers of asking price of
$33,900
Wil Wilson 384-9835

D. F. Hanley Agencies Ltd.
Shakespeare St. Office
3021 Shakespeare St.
388-4294

WEEKEND SPECIALS
PRICES $19,000-$22,900
D. P. $1,000-$2,500
Are you still looking for a good deal?
How about:
1. 2 bedroom no basement home for $19,900
2. 2 bedroom, F.H.C. basement for $20,500
3. 2 bedroom F.H.C. bsmt. for $20,900
4. Modern 2 bedroom F.H.C. bsmt. home for $22,900.
Any of these could fit your needs. Phone for the address of these and more.
477-3289 LORNE BARR 388-4294

WOODED ACRE
$29,900
Surrounds this near new delightfully decorated home. Three bedrooms (1 down) L-shaped living-dining room has shiny new hardwood floors with shag carpets, sundeck off. Floor-to-ceiling brick fireplace. Full basement being completed with panelled rec. room etc. (act fast and you can do it yourself). Call now and let's see it together. MARION HAMILTON 388-4294 (ANYTIME).

BAYSHORE
REALTY
LTD.
512 FORT STREET
388-6424

IMMEDIATE ATTENTION!
Be the first to view the exceptional quality of this 2-yr-old exclusive home. Featuring 3 lg. bedrooms (master en suite). Dining area and Living room with fireplace.—w/w and full basement with roughed in 3 pce. plumbing and rumpus room. Additional quality features include window valances, indirect lighting. Large loor to ceiling closets, 2 driveways. Large corner lot and close in country setting. Asking only $29,700 with terms to suit. Call
WILF COTTON RES. 479-3876
SERVICE BEFORE AND AFTER THE SALE

WALK TO SCHOOL!
3 bedroom Fairfield home, living room with fireplace, large kitchen with pantry. Desired Location on quiet street handy to schools (1 block) shops, parks and the ocean. Low down payment can handle. Asking $23,200. Try your offer.
CALL
WILF COTTON RES. 479-3876
SERVICE BEFORE AND AFTER THE SALE

PANORAMIC VIEW
Near lake, 3-bedroom home, custom built, immaculate condition. 652-1968. No agents.

BEAUTIFUL TREES ON ¾ OF an acre, architect designed, 3-bedroom home, double fireplace, $35,500. 478-2451, 384-4234.

250 HOUSES FOR SALE

WHITTOME'S
"DOWNTOWN BRANCH"
706 FORT ST. 388-4271

OPEN HOUSE
Sat. 1:30-4:30
7193 SEABROOK
REDUCED TO $32,900. MAGNIFICENT VIEWS, 3 BR 2-PCE EN-SUITE BATH PLUS 4-PCE. DOWN IS POTENTIAL IN-LAW WITH 2-PCE. BATH R.I. PRIVATE VIEWING ANYTIME. IMMEDIATE POSSESSION. MLS 1998 L. Bx — 388-4271, 592-1768
FULL PRICE $50,800. ML 1968
ERIC OR LORRAINE ZIEGLER

OPEN HOUSE
2810 ADMIRALS RD.
SAT. 1:30-4:30
A LOVELY THREE-BEDROOM HOME IN CLOSE PROXIMITY TO BUS, SCHOOLS AND THE GORGE PARK WALKWAY. THIS HOME IS IN BEAUTIFUL CONDITION BOTH INSIDE AND OUT. WALL-TO-WALL THROUGHOUT. SEPARATE DINING ROOM, UTILITIES OFF KITCHEN. FULL BASEMENT WITH 2-PCE. BATH. OWNER IS MOVING. PRICED TO SELL AT $25,900.
TED RADWAY
388-4271 477-6176

OPEN HOUSE
2183 TANLEE CRESCENT
SATURDAY 1:30 - 4:30
Off Stellys X Rd. to Chatwell to Tanlee.
This home you must see for it is unusual both as to its many features, and to the quality of the master craftsman's work. A total of 2800 sq. ft of luxury living with 3 baths, dream kitchen, living room, formal dining room, rec room, den, 3 BR plus 4th down. Double garage valley and mountain views on ¾ acre of land. Special insulation and unique hot water heating system offer substantial savings in heating costs. Full price $50,800. ML-1968
JOHN BUNYAN
Bus. 388-4271 Res. 477-4513

SWAN LAKE
$20,500
Off street parking for cars, boat and trailer. On the main floor, living room with fireplace, bedroom and bathroom, convenient kitchen plus large family room with sliding glass doors to sundeck. 2 sleeping rooms upstairs. Drive-in garage plus rec. room in basement.
JOE MANTON
388-4271 382-5211

MUST BE SOLD
REDUCED $2,000
Don't miss seeing this executive rancher priced well below replacement cost. Only 6 years old, heavy shake roof, 1324 square feet of deluxe living, full basement, large lot (77x165). Under-roof patio and 2-car garage, pastoral views. 3 good bedrooms (room for more) 1 bedroom with en suite bathroom. Plastered walls, full intercom system, floor-to-ceiling rock fireplace and has 4 pce, 3 pce., and 1 pce. bathrooms. All this can be yours for the asking price of
ONL Y$37,500
We can arrange eary pssession nd very flexoaible terms t suit purchaser. For further information and to view this exceptional and immaculate property phone NOW to:
"ARMY" ARMSTRONG
388-4271 or (Res.) 479-2855

$24,700
LANGFORD
3 bedrooms on the main floor with 2 more in the full basement plus a tiled play area. Top accommodation for a large family. Close to schools.
478-2459 SHIRLEY WILDE 388-4271

GORGE $28,500
1156 sq. ft. 3-BR Home only 10-years-old. Shag carpet in LR-DR and Hall. Kitchen all electric with lots of cupboard space. Full high basement OOM heat, plumbed W-D. Dr-in garage. Wonderful location for growing children on a no-thru. Rd. For appts. to view CALL: 388-4271 or 383-2173
G. MARSHALL

OAK BAY SOUTH
3 BR, 2 baths, 65x160 lot beautifully landscaped. Fully developed tudor style. Rec room — heated 32x16 swimming pool.
ERIC OR LORRAINE ZIEGLER
388-4271 592-1768

READ THIS AD!
Executive home with wondrous ever-changing views. Sits high overlooking the Straits. 4 to 5 bedrooms, so constructed it can have private in-law suite. 3 bathrooms, rec room, lovely, large living room, searate dining room, 2 sundecks. Many, many extras. ML-1533 To view: 592-1768 or 388-4271
E. or L. ZIEGLER

BEAUTIFUL FAIRFIELD
WALK TO SEA AND PARK
Spacious 2 storey home tasetfully updated on very lge. lot. 3 bedrms., 1½ baths, living rm., sep. dining both with fireplaces, space saver kitchen with adjoining family room. Attractive 3 rm. suite up plus rec. rm. in basement, all in excellent condition—a lot of living for $30,900.
RUTH LUKAITIS
388-4271 477-5306

J. H. Whittome and Co. Ltd.

JAH JAH JAH JAH
JAH JAH JAH JAH

J. A. HENDERSON
REALTY LTD.
WE BUY, SELL AND TRADE
385-9741 ANYTIME

OPEN HOUSE
McDONALD DRIVE
SAT. 1:30-4 P.M.
Exceptionally well priced at $35,900. 3 bdrm home with lvg rm., dng. rm., and den with a second fireplace. Secluded .4 acre is a gardner's delight.
W. ROGERS
Bus. 385-9741 Res. 652-1891

OPEN HOUSE
SATURDAY 1:30-4:30 p.m.
920 EASTER ROAD
Located in the Town and Country shopping area, is the most fantastic 2-bdrm., full-bsmt. home on the market. Lvg. rm. with fireplace. 2 good-size bdrms., huge kitchen, 4-pc. bath, H-W floors. Absolutely new condition. Priced at $24,700. See for yourself Saturday or sooner, call:
KEN MANN
Bus. 385-9741 Res. 592-7443

BRENTWOOD, OPEN TO VIEW
SATURDAY
958 GRILSE LANE
Unique retirement, 2-bdrm. home in beautiful Brentwood. Secluded but not isolated, good view over the inlet, minutes from the Anchorage. Taxes are only $5. On sewer, oil heat, a good sound, warm, comfortable smaller home in a beautiful setting. See it this weekend. Asking $27,500. Clear title.
HUMPHREY COLBY
Bus. 385-9741 Res. 592-6730

REDUCED TO $27,900
COLWOOD — METCHOSIN
At this price, you couldn't replace this lovely split-level home. Lge. lvg and dng. rms., kitchen with eating area. 3 good-size bdrms., 4-pc. bath. ½ bsmt. has den, utility, room for 4th bdrm., etc. 2-pc. bath, (R.I.) Fruit trees, dble. carport, 2 sundecks. THIS HOUSE MUST BE SOLD! Try yoor offer.
KEN MANN
Bus. 385-9741 Res. 592-7443

250 HOUSES FOR SALE

Royal Trust Company
REAL ESTATE SALES DEPT.
NOW LOCATED AT
3400 DOUGLAS ST.
384-8001

OPEN HOUSE
SAT. 1 - 4 P.M.
2650 SHELBOURNE ST.
$16,900
This lovely 2 bedroom home is ideal for the retired. Lovely living room with bay window, good sized dining room and lovely kitchen. Close to bus and stores. Large lot. PETER TER VEER 384-8001 or Res. 479-1588.

SPACIOUS WELL BUILT
4 bedroom home on 1½ acres of valuable land in Goldstream district. 3,000 sq. ft. of floor space. Large parking area. Must see this one before you buy.
BUD ZUCK 384-8001
or Res. 382-0349

CHILDREN AND PETS
Allowed in this 3-bedroom condominium, so why pay rent? A low down payment and monthly payments far below rent will buy your full equity in this one. Selling at $16,950.
BUD ZUCK 384-8001
or Res. 382-0349

COLWOOD LAKE, $32,500
3-BDRM. EXCLUSIVE
Sunken living rm. with floor-to-ceiling fireplace, 10x12 dining room, elec. kitchen, carport, wall-to-wall over hardwood floors, lot 75x150 beautifully landscaped. Call JACK MAYBIE, 478-4033.

BEST VALUE HERE
Spotless uniquely designed spacious 3-bedroom (Master king size en suite) home with a view. 18x13 living room with granite fireplace, separate dining room with secluded sundeck off. De luxe kitchen with built-in range and garburator. 4-pce. Vanity bath. In the full basement a 37x17 rec. room with built-in bar, sink, fridge and stereo, 2-pce. bath, utility room plumbed for W-D plus workshop and storage room. To view this beauty call BRUCE McILROY, 384-8001.

GARDENERS!
1700 sq. feet of quality home with a family room in the full height lower area, Vaulted ceiling in living room, separate dining room, 3 bedrooms, and 3 bathrooms. An open patio on the main floor with a covered patio on lower floor for those too warm days. This is a spacious home with numerous built-in features and places on a large landscaped lot with immaculate gardens and lawns. 4570 SUMNER PLACE, $53,900. To view this property please call JOHN MORRY, 592-9770 or CHES. HAYS, 477-8324 or 384-8001.

LET'S TRADE
Tired of your old home that never gets fixed? Move right into this renovated home. New doors, new windows, renewed coloured 4 pce bath—smashing kitchen, hardwood floors in both bedrooms, carpeted living room. High view lot. OOM. Sep. garage. Your oldie-take over low interest mortgage. Asking $21,750. Call BARBARA HUNT or JOYCE MILLER 384-8001.

TILLICUM CAREY
$24,500
Open to offers this 3 bedroom full basement home has been redecorated throughout. 1100 sq. ft. Large L shaped living and dining. Dishwasher and deluxe nook in kitchen. Fully fenced back yard. View with BARBARA HUNT or JOYCE MILLER 384-8001.

NEW LISTING
1893 NEIL
ONLY $26,900
Drive by but please don't disturb the owners they are still busy painting for you! Living room with shag carpeting and fireplace, 2 BR's both newly carpeted, kitchen with dining area divided off. Full basement with 2 BR's and space for games area, breezeway to attached garage. If you're a handy fellow and could move the house over a few feet you could subdivide off a lot. Call JOYCE MILLER 384-8001 and be first to view.

IMMEDIATE POSSESSION
MOUNT DOUGLAS PARK AREA
Spacious post and beam home—situated on a fully landscaped large lot in a quiet area. Large living room with wall to wall carpeting and fireplace, dining room with sliding glass doors to large sundeck. 3 bedrooms with master en-suite, 4th bedroom and rec room in full high basement—plumbed for washer and dryer. Asking $33,900. To view please call JESSIE McGRATH 384-8001.

VICTORIA
REALTY
LTD.
386-3585

—LANGFORD
—FIVE BEDROOMS
—TWO BATHROOMS
—$25,900
Dandy accommodation for the growing family, modern stucco home, with cathedral entrance, handy to all schools, stores, etc. Main floor comprised of two spacious bdrms., coloured bathroom, living room, oak floors, large kitchen (dining area off), huge sundeck, covered (16x24). Lower area comprised of three additional bedrooms, 3-piece bath, utility area, OOM heat. Full price only $25,900. Call Colin Munro, 386-3585, anytime.

—HAMPTON PARK
—TWO BEDROOMS
—HANDYMAN SPECIAL
—$15,650
Located in a quiet convenient area, cosy smaller two-bedroom stucco home, situated on a large 53x191 ft. lot. Comprises living room, large electric kitchen, dining area, 3-piece bathroom. OOM heat. Separate 2-bay garage. Call Don Munro, 386-3585 anytime.

—NO OFFERS PLEASE!
Excellent stucco bungalow, ideal for retireds or small family. 2 bedrms, nice L.R. with F.P. Spacious bright kitchen. Full high basement. Near bus and schools. AN UNUSUAL OPPORTUNITY. No drive bys. $19,500. C.T. or good terms. Leo VanDyk, 386-3585 Res. 479-6264.

—SIDNEY BEAUTY
Near new, spacious 3 bedrm, no step bungalow. L.R. with F.P. Deluxe kitchen, with adjacent D.R. Coloured twin bath. W-W carpeting. (see picture in the Victorian). Asking $21,900, terms to suit. Leo VanDyk 386-3585 Res. 479-6264.

LESS THAN
MARKET VALUE
BY OWNER
Owner transferred must sell split level, 4-year-old home, 4 bedrooms etc., main floor, completely finished basement includes 2 extra bedrooms, large recreation room and workshop. Triple plumbing. 3 baths. $4000 down to existing financing or maybe refinance if desired.
OPEN HOUSE
FRI., SAT., SUN., MON
2 P.M.-8 P.M.
2269 MARLENE DR.
OFF ALDENE OPPOSITE
ROYAL ROADS. 478-1463

3-BEDROOM HOME FAIRFIELD, ½ block from sea, excellent condition. Mortgage can be arranged. Phone 383-8567.

250 HOUSES FOR SALE

NATIONAL
TRUST CO. LTD.
2 LOCATIONS TO SERVE YOU

OPEN HOUSE
SATURDAY 2-5 P.M.
1643 PEMBROKE ST.
(JUBILEE HOSPITAL)
3 BEDRMS. (1 IN BSMT.)
$1,000 DOWN
Only 20 yrs. old and in terrific condition, this full basement stucco bungalow has everything for the young family or retired. Oak floors and fireplace in 17x14 living rm. Beautiful large electric kitchen with dining area, modern Pembroke bathroom with shower, 2 average sized bedrooms with dark walnut stained floors. 16x9 panelled 3rd bedroom in high basement. Oil heat, drive-in garage, secluded patio. ONLY $20,750, be the first to see it. It's empty, so fast possession can be given. CALL: JIM RANSON, for earlier viewing — 386-2961.

OPEN HOUSE
1887 COCHRANE ST.
SAT. 1:30-4:30 P.M.
"TUDOR STYLE"
(CAMOSUN COLLEGE AREA)
Beautiful home with character in a most desirable area. Large living room, guest-sized dining room, spacious kitchen, 2 good-sized bedrooms and modern bath on 1st floor. 2 smaller bedrooms upstairs. Full high basement, large rumpus room with fireplace, and powder room. Delightful garden with fruit trees. An immaculate well-cared-for home. Asking only $33,500 with very easy terms.
JUNE HOUGHTON
Off: 386-2961 Res: 385-8105

OPEN HOUSE
306 ISLAND HIGHWAY
SAT. 1:30 to 4:30
VLA approved. See this EXCEPTIONAL buy, close to schools, minutes to downtown. 1540 sq. ft. Nine-year-old home, fully developed basement, on ¾ acre view lot, has four bedrooms, three bathrooms. All offers will be submitted for consideration. Excellent terms. For prior viewing call 385-8925. Your Host:
DES DESJARDINS, 385-8925
OFFICE 388-5451 (24 hrs.)

HILLSIDE
SHOPPING CENTRE

IMMEDIATE POSSESSION
Sacrifice at $25,850
Where can you buy a 10-year-old home — "4 bedrooms, living room with white brick fireplace, dining in-line, kitchen ideal for large family, developed rumpus room." Lot 70x120, pleasant setting, good construction, mint condition. Call Immediately:
SYL SHUMKA
386-2961, ANYTIME

DOWNTOWN
1280 DOUGLAS
388-5451

MARIGOLD AREA
Make an offer on this immaculately maintained two bedroom home situated in a quiet neighborhood, yet close to all conveniences. Good sized bedrooms, fireplace. new wall-to-wall carpet, 12x18 fully developed rec. room. Large well treed lot. This house may be the one you have always been looking for. Asking price $24,000. Good terms. For appointment to view, phone
DAVE HELM
OFF. 388-5451 (24 hrs.)
RES. 383-3653

BROWN
BROS. ON
BLANSHARD
385-8771 ANYTIME

OAK BAY
FAMILY HOME
Attractive, well-designed home of over 1200 sq. ft. Thru hall plan — spacious living room — fireplace — sep. dining room — modern electric kitchen—breakfast nook — 4 pce. van. bath — 3 large bedrooms — ful high basement—Dr. in garage — on lovely landscaped lot. Lane at rear. Close to Estevan shopping centre and Willows Beach. Good terms available. $29,900. Exclusive with CEC PEARCE 385-8771 (anytime)

1099 STOBA LANE
ELEGANT HOME
CHARMING SETTING
PRACTICAL LOCATION
Large, appealing kitchen with family room and fireplace; gracious dining room, beautifully-designed living room with complete wall, raised hearth stone fireplace; wall-to-wall shag, three bedrooms, cosy den, spacious bathroom on main floor; family room in basement; patios, fishpond, 2-car garage on generously treed, large, high lot. $44,500. Exclusive with CEC PEARCE or JOE RICKARD. 385-8771 (anytime)

5246 PARKER AVE.
CORDOVA BAY
Quality white stucco home designed for family living. Large living room, fireplace, separate dining room. Spacious family kitchen. 4 large bedrooms. 2 Bathrooms. Rumpus room with bar. Large lot — ample parking — patios — ½ block to sandy beach. $34,500. Call CEC PEARCE, 385-8771 anytime.

LANSDOWNE AREA
$29,900
Here is a Winner! A very beautifully kept 3 bedroom Home in a most desirable area; through hall plan, L shaped Living-room, Dining-room, convenient kitchen with eating area and entrance to partially covered sundeck; well finished family room and sewing-room, 2 pc. bathrm plus a very nice workshop area in the full high basement. This home is situated on a fenced lot with a variety of fruit trees, and close to schools. Bus and Shopping Centre. Offered at $29,900. View by appointment only Call Doug Lawson 385-8771 anytime.

TO BE MOVED
DUPLEX, SINGLE HOUSE
Two 2-bedroom duplexes
and one 2-bedroom single
Both in excellent condition
To be sold and moved immediately
Please contact after 5 p.m.
598-1223, 598-1103

TOWN AND COUNTRY
REALTY
3617 Douglas Street
382-7276

EAGLES NEST
Mountain lookout — complete privacy and view unrivalled love nest for 2. Large fireplace and sundeck, high above the world. 12 mi. circle. $26,000. Your own down payment. A. KLENMAN, 592-9771.

250 HOUSES FOR SALE

WALL and REDEKOP REALTY LTD.,
1820 Blanshard St.
386-8321

ALMOST ½ ACRE ROCKLAND and MOSS
$57,500
A rare find, on a quiet cul-de-sac. A tranquil sylvan setting of Garry Oaks, Japanese plum trees and velvet green grass. A luxurious spacious quaint English country style home. Living room features Red Venetian Glass Tile fireplace, french doors to a separate 13x17 dining room, Den with fireplace, glass conservatory with separate entrance. Maid's room down, 3 bedrooms with spacious bathroom up. Immaculate throughout. Full price only $57,500.
For appointment to view please call:
JEANNINE KOSSACK
386-8321 383-7207
WALL and REDEKOP

LANDSDOWNE AREA
5 BEDROOMS
2 BATHS
Exceptionally well kept, large home-fireplace, carpets, large lot, close to schools and transportation. 1104 sq. ft. of comfortable living. — 36,900. See it with
MARGARET BRIDGER
386-8321 388-5868
WALL and REDEKOP

EXCELLENT BUSINESS OPPORTUNITY
42 seat coffee shop in busy shopping centre, Well equipped — A going concern Tremendous Potential, Priced at only $18,900. Please Call
MARGARET BRIDGER
386-8321 38-5868

WALL and REDEKOP

UNIVERSITY SCHOOL AREA
$18,500
A dear little 2 bedroom cottage with huge living room. To view call
JEANNINE KOSSACK
386-8321 383-7207
WALL and REDEKOP

UNIVERSITY AREA
2 bedroom house in University Area Excellent location, large, well-treed lot, fireplace, oak floors, — Many attractive features-good financing (8¾% mortgage) Asking price $23,900. See this one!
MARGARET BRIDGER
386-8321 388-5868

WALL and REDEKOP

REDUCED!
FAIRFIELD AREA
4 BEDROOMS
Fireplace, large living room, many cupboards, 1½ baths, newly painted and renovated. Only $20,900. Please call
MARGARET BRIDGER
386-8321 388-5868

WALL and REDEKOP

UNIVERSITY
$27,000
¼ acre secluded lot plus 3 bedroom home. To view call
Jeannine Kossack
386-8321 383-7207

WALL and REDEKOP

LOVELY VIEW OF THE GORGE
Beautifully appointed, expensively furnished 3-bedroom, 2-bathroom home. Good carpeting, radiant ceiling heat. Sprinkler System in lawn. Immaculate throughout. Large sundeck. Fully finished basement with Recreation Room, 3-piece bathroom and nicely finished bedroom. Reasonable priced. To view call
Margaret Bridger 386-8321

WALL and REDEKOP

YELLOW POINT DISTRICT

SCENICALLY TREED GENTLY SLOPING

CEDAR MINI-FARMS

LOCATED ONE MILE WEST OF YELLOW POINT LODGE

LOTS 1 ACRE, 2 ACRE AND UP. ALL PERC TESTED AND APPROVED.

ONE ACRE LOTS, $3,950 WITH EASY TERMS AVAILABLE.

GORDON STEVENSON
Anytime at 386-8321

WALL and REDEKOP

PRICED FOR QUICK SALE, $26,900
3 bedroom home in quiet, well landscaped area. Yard is large and nicely treed; House is well finished and attractive, with Wall to Wall carpeting, wood panelling, Knotty Pine cupboards in kitchen. Dishwasher stays with home. Full basement has partially finished Rec. Room. Gravelled circular drive to front door. Flexible terms — Try your down payment. Phone.
MARGARET BRIDGER
386-8321 388-5868

WALL and REDEKOP

OPEN HOUSE
1898 HILLCREST AVENUE
SAT. AND SUN. 11 A.M.-8 P.M.
(Out Shelbourne, right on Feltham left on Tyndall, right onto Hillcrest)
Marion and Carman Angus are pleased to present "SPANISH DREAM HOME". Tastefully decorated in Spanish Decor. 2,500 sq. ft. finished area. 4 bedrooms, 2½ bathrooms. Beautiful family room and kitchen, 2 fireplaces. Private courtyard, 30x13 plus upper sundeck for seaview. Completely landscaped. This beautiful home is located in a fine residential area, close to all levels of schools, university, Racquet Club, etc. Price $49,700. Phone 477-8711.
Austin Mitchell Investments Ltd.

VACANT
3215 WILSHIRE
FULLY LANDSCAPED
1-yr.-old, 3-bedroom with en suite plumbing, beautiful wall-to-wall shag carpet, white brick fireplace, good size kitchen with eating area, large sundeck, finished 4th bedroom or office in full basement, roughed-in plumbing, wired for washer and dryer, drive-in garage, full price $25,700 clear title with excellent financing available. Phone H. Blake, 383-4372 anytime. Wilshire is off Sooke Rd., first street this side of Happy Valley Rd.

DRASTICALLY REDUCED
$29,950
3 bedrooms, 2 full baths, FHC basement, over 1,300 sq. ft. on 1 floor are only some of the advantages to this 1½-yr.-old custom built home in high Marigold — To view please call LEE FORBES, 385-1431 or 382-3541 anytime. Quadra Realty Ltd.

SOUTH OAK BAY
2 plus bedrooms, 1½ bathrooms, separate dining room. Well maintained home. Convenient location. Owner 598-5636.

BY OWNER, 1770 TAYLOR Street. Adjoining Lansdowne High, Richmond Elementary one block away. Four bedrooms with drive-in garage. Immediate occupancy. View anytime. 592-6128 or 592-4482.

$28,750, COLWOOD, IMMACULATE 3-bedroom, split-level home, rec room with bar. Landscaped with swimming pool. Phone 478-3800.

GONZALES By the Sea. Large lovely Older 4 bedrm Home. Big Lot. Terms $23,900. McCandless Realty 383-6111, Eve's 592-1981.

NEW HOME FOR SALE BY builder, phone after 5. 478-6437.

250 HOUSES FOR SALE

NEWSTEAD REALTY LTD.
JUNCTION CENTRE
1637 FORT STREET 382-8117

OPEN HOUSE
1589 WILMOT
SAT. 1:30-4:30 P.M.
This gracious home offers the type of living room that is conducive to entertaining. Guest-sized dining room. Den or study with fireplace. 3 large bedrooms upstairs. Lower level fully developed and offers more sleeping rooms or possible in-law suite with separate entrance. Secluded lot. Quiet street. Close to shopping.
$32,500
CALL MARY JAMES
382-8117 or 477-5618
NEWSTEAD REALTY LTD.

OPEN HOUSE
3216 SHELBOURNE
SAT. 1-4:00 P.M.
$26,500
Have a happy buy. 3-bedroom charmer. 14 years old. Plaster. 7½% interest rate mtge. to be assumed or can be refinanced. It will be my pleasure to show you. For prior viewing call:
382-8117 or 479-3673
PATRICIA SEDGER
NEWSTEAD REALTY LTD.

EXPANSIVE VIEW SIDNEY RANCHER
$30,900
This expansive waterview includes Mount Baker, and then imagine 1,280 sq. ft. of wall-to-wall charm PLUS a studio or hobby room. Terms to suit your pocketbook.

HIGH GORGE RETIREMENT RANCHER
$18,900
Nestled among trees and lawn, this O.O.M. heated cottage features an 18 ft. living room with fireplace. Two bedrooms, modern kitchen and utility. Payments on the existing mtge. are only $135. including taxes. Call now to see this brand new listing.
MRS. V. ROBERTS
382-8117 or 592-2171
NEWSTEAD REALTY LTD.

BRAND NEW LISTING
3-BEDROOM CHARMER
$26,500
A beautiful home — 14 years old — you will be impressed. Living room with fireplace — dining room — both wall to wall — nice family kitchen — part basement — excellent yard. There is a low interest rate mtge. to be assumed — or can be refinanced. Don't hesitate to call me NOW.
382-8117 or 479-3673
PATRICIA SEDGER
NEWSTEAD REALTY LTD.

VIEW ROYAL
1.42 ACRES
$34,900
An excellent opportunity to acquire a lovely home and acreage, a stone's throw from city centre. Charming 3 bedroom home — sep. dining room, full basement. There is a beautiful garden, chicken house and a creek runs through rear of property. Please do not hesitate to call now.
382-8117 or 479-3673
PATRICIA SEDGER
NEWSTEAD REALTY LTD.

MAPLEWOOD
$26,500
Located on quiet cul-de-sac, 2-bedroom, white stucco bungalow. Finished rumpus room. Low taxes. Call now to view.
382-8117 or 592-2171
MRS. V. ROBERTS
NEWSTEAD REALTY LTD.

ISLAND PACIFIC REALTY LTD. 388-6231
3200 QUADRA ST.

CORDOVA BAY
$26,500
Extra large lot with privacy and good garden surrounds this 3-bedroom, 1040 sq. ft. house built in 1959. Full basement with rec. room, sundeck off large living room, separate dining area, efficient kitchen. Separate workshop with heat and wiring. For more details on this excellent property call 388-6231.
ANNE DUGGAN

Phone HAZEL CAMPBELL 382-8956 or STANE JOHNSON 383-1484 to view one of these homes.

If you are looking for a 4 bedroom home 3 up and 1 down, with lovely oak floors and fireplace, large workshop in full basement on a quiet street close to transportation and shopping, for ony $24,300.
OR
Try an offer on this 2 bedroom no step home with separate dining room, family room, lovely kitchen and living room with completely modern decor. Ideal for younger or older who enjoy a home made to live in, asking $24,900.

SPECTACULAR VALLEYVIEW
$33,900
Lovely brand new 4 bedroom plus den Ranch style home on 0.73 of an acre. Shake roof and many extras. FREDDY STARKE 388-6231.

SIDE BY SIDE DUPLEX
Large lot plus double garage. Secluded lot, city area. $23,900. FREDDY STARKE 384-9633.

LAKEHILL $31,500
Brand new unique design 3 bedroom, 1½ bath. Living-dining room, sundeck. Wall to wall throughout. Shake roof. Full basement. For more info phone. FREDDY STARKE 388-6231 or 384-9633.

GORGE FOUR BEDROOMS
GOOD FINANCING
Asking $23,900 for this older well-renovated home in excellent condition. Perfect for the large family. All good size rooms. Automatic oil heat, full basement, 51x120 lot. New listing so don't delay call now. IRENE DALZIEL, 388-6231 or 384-8692.

GLANFORD, $23,900
3-bedroom, full-basement with extra rooms, new listing only 15 years old, automatic oil furnace, and oil hot water, very close to schools, rural type atmosphere, quick sale required so well priced. Quickly call IRENE DALZIEL, 388-6231 or 384-8692.

Four good bedrooms, close in to town, good roof, good plumbing, good heating, no mortgage to arrange. Full high basement, asking $20,900 with low down payment. Quickly call IRENE DALZIEL 388-6231 or 384-8692.

JUBILEE AREA
Up and down duplex. 3 bedrooms and 2 bedrooms each has own furnace and meter. With low down payment, live in one for $40 per month with other rented. Asking $19,500. Quickly call BEN GREIG 388-6231 or 658-8845.

SPOTLESSLY CLEAN
Asking $18,900. Two bedrooms no basement, low tax area, ideal retirement or starter. Lots of kitchen cupboards. Level lot, few steps. IRENE DALZIEL 388-6231 or 384-8692.

VIC WEST
Asking $16,900. Needs a modern heating system. New roof, good stucco, large living room and dining room. Large lot, good soil, separate garage. Completely fenced. Ideal starter or retirement. Quickly call BEN GREIG 388-6231 or 658-8845.

Three suites, central area. Rentals $400 per month. Asking $25,900 with good terms.
IRENE DALZIEL
388-6231 or 384-8692

Only $13,500 and you can have a 2 bedroom home within walking distance to town. Good holding property in apartment zoned area. HAZEL CAMPBELL 382-8956 STANE JOHNSON 383-1484.

250 HOUSES FOR SALE

M M M M M M M M M M
M JACK MEARS M
M OAK BAY REALTY M
M LTD. M
M M
M 2194 Oak Bay Ave. M
M 201 - 727 Johnson M
M M M M M M M M M M

OPEN HOUSE
2819 COLQUITZ AVENUE
SATURDAY 1:30-4:00
It doesn't take a fortune to buy this neat 2-bedroom home — ready for occupancy NOW. Spacious living room, kitchen, bathroom. Large lot with separate garage. Ideal for young "starters" or older "reireds." Excellent value at $21,700. To preview call FRED PHILLIPS at 598-3321.

CLOSE TO OAK BAY
$26,750. This 2-bedroom home is completely furnished and ready to move into. Living room, fireplace, eating area in kitchen. Full clean basement, oil heat and immaculate throughout. Lovely yard with garden and fruit trees. To view, please phone HAROLD WHILEY, 598-3321.

SOUTH OAK BAY
$25,000. For those who wish to live close to the City Hall and all services. 1,500 sq. ft., 3 bedrooms, spacious living room with fireplace and separate dining room of 13x14 and wall-to-wall. Ideal kitchen, S.S.S. and modern cupboards. Has basement suitable for workshop, etc. To view please phone HAROLD WHILEY or W. A. "BILL" MOHR at 598-3321.

WOULD YOU LIKE 3 BEDROOMS FOR $19,000 OR $21,500?
Within walking distance of city centre, your choice for comfortable living. No basement and 2-step only. Fireplace in nice living room plus a dining room. To view please phone HAROLD WHILEY, 598-3321.

DOWNTOWN OFFICE
201-727 Johnson Street 386-2291

OPEN HOUSE
SATURDAY, SEPT. 2, '72
1:30 TO 5:30 P.M.
10010 CHICKORY PLACE in SIDNEY. Brand new home with terrific deluxe features. You will really appreciate the cathedral entrance, the spacious rooms and w-w carpets. Two big fireplaces and much more for only $29,900. Call RON MATHEWS at 386-2291.

TIRED OF PAYING RENT?
This stucco bungalow with 3 bedrooms, living room with fireplace, large kitchen — full basement — oil-o-matic heat. On nice landscaped lot, close to schools and shops, has everything the young family needs to start owning their own home. Realistically priced at just $21,000. Please call ELEANOR RUSSELL to view at 386-2291 or 592-9782.

IMMEDIATE POSSESSION
Get settled in time for school. Let's make a deal on this cosy three-bedroom bungalow. Full basement with finished rec. room. 12 years young and clean as a whistle. Yes, there is an extra ½ bath and lots of parking. Big sundeck too — a view. Asking only $26,900. Call RON MATHEWS at 386-2291.

ESQUIMALT—$22,900
Situated on one of the nicer streets in Esquimalt, this large older home has three bedrooms, large dining room and a fireplace in the cosy living room. Wired for W-D, copper plumbing and an extra large 66x137 lot means real value here. See this and picture what a little TLC could do to give your family a real home. Call MARKIE MUNN at 386-2291.

OLD VICTORIA ROAD
Country paradise! Lovely 3-acre plus property with stream running through! Located at Shawnigan Lake in feature 1650 sq. ft. rancher style home with large, large living and dining rooms, huge kitchen, rec. room with bar and spacious carpeted master bedroom. Definitely great value at $30,000. Will show over holiday weekend. Phone 386-2291 to arrange an appointment with GORDON B. MacDONALD to view.

$500 DOWN
Charming 3-bedroom home on large lot. Only 7 years old its been completely redecorated. Wall-to-wall, stove, fridge, drapes. Located close to Thetis Heights. No drive-bys. Call 386-2291 for appointment to view with GORDON B. MacDONALD.

OAK BAY
3 spacious bedrooms — master ensuite, attractive L.R. with brick and slate F.P. Dining area. Full basement has beamed rec. room with F.P. and bar. Den 12x13 could be extra bedroom. Drive-in garage, and a carport under the sundeck for your boat storage. All for $31,900. To view call FRED MORGAN at 386-2291 or 598-4670.

GARDNER REALTY LTD.,
899 FORT STREET,
385-7721

IMMED. POSSESSION!
5366 PARKER AVE.
(by the sea)
Owner will be out by Sept. 1. 1350 sq. ft. of lovely 3 bedroom home with full basement. Asking $33,900.
385-7721 Cliff Salmond 477-3626

TRADES ARE CONSIDERED
The setting of this large family home (1240 sq. ft.) is a double size (100 ft. x 130 ft.) treed lot on a quiet street — yet close to everything. If you are looking for a larger home then why not drive by at 542 Tait Street but do not disturb. Asking $28,900. For viewing call:
385-7721 W. Weiss 385-5894

2 BEDROOMS
$16,500
Clean, older type, no-basement bungalow close to all schools, stores, buses, etc. Corner lot with lots of parking space.
385-7721 CLIFF SALMOND 477-3626

BUY A SEABOARD HOME
MAIN FEATURES
WW carpet, 1½ baths, 3-bedroom, landscaping, 1-year guarantee. Only 5 left in the Gordon Head area. Buy and move in this month. We also have lots in Gordon Head and Central Saanich and will build your plan or ours. Compare our workmanship, extras and quality before you finalize your building needs. For information and viewing call Seaboard Construction, 652-1526, 652-2578.

ENGINEERED HOMES
Canada's Most Honoured Builder
ONCE EVERY 96 MINUTES OF EVERY WORKING DAY SOMEONE SOMEWHERE IN CANADA BUYS AN ENGINEERED HOME — WOULD YOU LIKE TO SEE WHY?
CALL
ENGINEERED HOMES LTD.
385-6211
19 CADILLAC AVENUE

NOTHING DOWN
2215 SHAKESPEARE STREET
JUBILEE DISTRICT
Immediate possession, newly painted, and redecorated inside and out. 3-bdrm., full bsmt. home. Near new furnace, wiring, and plumbing. A real buy at $20,500.
W. ROGERS
Bus. 385-9741 Res. 652-1891
J. A. Henderson Realty Ltd.

CORDOVA BAY — NEW
Tired of stucco boxes on postage stamp lots. For a new home outstanding in design and finish please call G. IRELAND 658-8408. C. N. MONTAGUE CO. LTD. 384-9318

PRIVATE SALE, 2-BEDROOM attractive bungalow, large living room, with fireplace, separate dining room, large lot, beautifully landscaped with fruit trees. $19,000 terms available. 123 Eberts St., 598-4014.

$2,000 DOWN
New home, Sidney. 3 bedrooms, rec. room. Direct from builder. 382-3021. THE VICTORIAN HOUSE OF SERENITY LTD.

3 BEDROOMS PLUS, BASEMENT, Gordon Head, close to all schools, extra lot available for V.L.A. $29,900. By owner. Phone 477-1443 to view.

250 HOUSES FOR SALE

WWW WWW
WWW WWW
WWW WW WWW
WWW WW WWW
WWW WWW
WHITTOME'S
W W W W W W W W W W W

"ROYAL OAK BRANCH"
4520 West Saanich Rd., 479-1667
W W W W W W W W W W W

ROYAL OAK EXECUTIVE ESTATE
Retire to a country estate close to town and enjoy your horses, dogs and seclusion. This lovely home of 1900 finished living area has 3 bdrms, 2 baths 2 fireplaces, large living room, large rumpus room with fireplace and bar, glass sliding doors opening onto raised flagstone terrace. Almost new 4 box stall ban and large all weather riding ring. Plus all year creek. $49,900.
479-1667 ROY TELFORD 479-4804

ELK LAKE
3 ACRES
Nearly 3 acres of beautiful, level park-like land, plus 5-bedroom split level home, needs some finishing. Zoned residential farming. Ideal for horses and children. $42,000.
479-1667 ROY TELFORD 479-4804

BEAUTIFUL
Pleasing to the most discerning eye in every aspect from the delightfully different exterior — spacious entrance — beautiful octagonal living room — large dining room — well planned step-saving kitchen. Carpeted private sundeck off master bdrm — welcoming family room — four bdrms — 3 baths plus sauna — Gordon Head area.
Asking $59,500
To view call:
LILLIAN HENDY 479-1667

WHITE SUGARSTONE
NEW, 10 MIN. OUT
Phone me to view this crisp new 3-bedroom home this weekend! No drive-bys! Living room large, sparkling white fireplace, sparkling ceilings, dining room, large kitchen, room for dishwasher too! Master bedroom has bath ensuite. Just minutes out of town — quiet atmosphere. Close to schools and shops. Price $31,500 — I will present all offers!
EVELYN PERSICKE
479-1667 383-3929

AGAIN, ANOTHER ACRE HOME, BRENTWOOD
Wide frontage fertile acre and sound house, built in 1945. High basement, oil hot water heat, 100 amp service, hardwood floors and fireplace in large living room. Good size kitchen, look towards Malahat while you eat! Asking $28,000. Call:
EVELYN PERSICKE
479-1667 383-3929

BAMFIELD PARK AREA
Here is a character home with attractive profile for the old or young folk, big living room with fireplace, 3 bedrooms, functional kitchen with dining area and utility room — W. and D. hookup, large lot, parking for 2 cars, owner transferred. Full price $21,900. Call:
TED CHARTRES
Res. 385-5508 479-1667

LETS TRADE
I have 48 acre 6 room home and barn near Sooke — will trade for larger acreage north end of Island. Call my agent
TED CHARTRES
Res. 385-5508 479-1667

WEEKEND DRIVE-BYS
734 Lindsay St. — ½ acre secluded property with 3-bedrm fully modern ranch style home — $33,900.
2746 Shelbourne St. — Small cottage suitable for single person. Cute and cosy. Price $10,700 with terms.
EDITH GUTEMAR
479-5627 479-1667

J. H. Whittome and Co. Ltd.

CENTRAL SAANICH
VIEW LOCATION
ONLY $32,700

STOP! — LOOK! — THINK!

UNBEATABLE NEAR NEW
4 BEDROOMS
1½ BATHROOMS
LARGE KITCHEN—CUPBOARDS GALORE
FEATURE FIREPLACE IN L.R. WITH VIEW OF ISLANDS AND MALAHAT
FULL BASEMENT
DOUBLE CARPORT WITH SUNDECK OVER
BEST QUALITY BROADLOOM AND SHAG THROUGHOUT
LARGE LOT.

TO VIEW CALL (DON'T DELAY)
M. RUDDY, BILL NESBITT
656-4089 383-5677
PARK PACIFIC INVESTMENTS LTD.

JUNE BRIDES
NEWLY WEDS
AND
ALL THE
YOUNG IN HEART
Why bother with an apartment when you can buy a brand new 2-bedrm home in popular Gordon Head? Styled for comfort and convenience, these eye-appealing townhouses have everything a young couple could want. We also give you an extra 880 sq. ft. in which to exercise your imagination. Here's your chance to plan, design and create. Want a study, TV room, extra bedroom? It's your choice. How about a games room with billiard table and sliding glass doors to your own private and secluded patio? The potential is here. The rest is up to you! Drop around to Gordon Heights (corner Shelbourne and Feltham) and see what the better life has to offer. Open 6:30 to 8:30 evenings, 1-5 on Saturday, or any other time by appointment.
CITY TRUST, 383-4141

SEE THE HOUSE THAT PAYS its own taxes, utilities and even a part of the mortgage payment. 3015 Quadra Street. Open for inspection Sat. 2-5. Price $25,000. Don Bacon, Byron Price and Associates Ltd. 385-2458.

LARGE ROOMY 3-BEDROOM side-by-side duplex. Living room, dining room, kitchen with breakfast space. Full basement. Near beach, bus, park, schools, shopping. No Agents. 477-1221 or 592-4233.

SIDNEY AREA
Close to school, quiet cul-de-sac, 10013 and 10021 Chicory Place off Henry. 3 bedrooms basement and fireplace. $24,900. Hess Homes 598-1432.

A ¾-ACRE LOT BEAUTIFULLY treed on Ardmore Drive is waiting for the home of your choice. We build to suit on yours or our lots. Hollandia Construction. 479-3505.

COLLECTOR'S ITEM
Unique, old but structurely sound, large house on treed corner lot in Oak Bay. Asking $37,700. Phone anytime 592-4611.

HANDYMAN'S SPECIAL, 4022 Carey Rd., 2-bedroom older home, 50'x120' lot, clear title, price $10,500. 478-4491.

4 BEDROOMS
Brentwood, 4 years old, built by a master craftsman. A fine family home, a delightful setting. $36,900 well financed. 385-5911.

FAIRFIELD. 3 BEDROOM, SEA-view. Major appliances. Mortgage can be arranged. 383-8567.

Zip It Up!

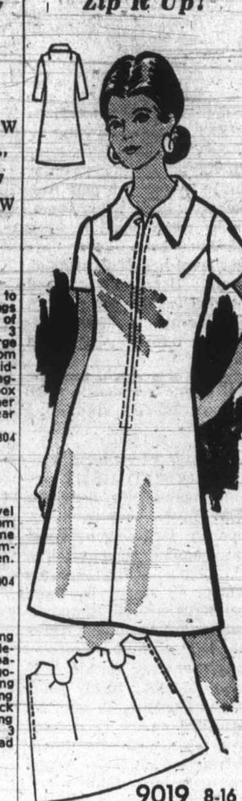

9019 8-16
by Marian Martin

You'll live in this zip-front casual — it's both comfortable and quick to slip into! One main part plus collar, sleeves. Sew in knits, Dacron.

Printed Pattern 9019: New misses' Sizes 8, 10, 12, 14, 16. Size 12 (bust 34) requires 1⅞ yards 60-inch fabric.

SEVENTY-FIVE CENTS (75c) in coins (no stamps, please) for each pattern — add 15 cents for each pattern for first-class mailing and special handling. **Ontario residents add 4c sales tax.** Print plainly **SIZE, NAME, ADDRESS and STYLE NUMBER.**

Send order to MARIAN MARTIN, care of The Daily Colonist, Pattern Dept., 60 Front Street, West, Toronto, Ont.

100 Top Fall-Winter Patterns in all new **Fashions to** Sew Catalog! Plus Fabulous bonus — choose a FREE pattern. 75c INSTANT SEWING BOOK sew today, wear tomorrow. $1. INSTANT FASHION BOOK — Hundreds of fashion facts. $1.

Beauty for Beds

844

by Laura Wheeler

Add sunshine to a bedroom with this colorful spread.

Spark a bedroom with light-heated colors. Embroider pansies in quick, easy stitches. Pattern 844: transfer 4 motifs from 5½"x8½" to 10¼"x15½"; directions.

SEVENTY-FIVE CENTS for each pattern — cash, cheque or money order. Add 15 cents for each pattern for first-class mailing and special handling — to Laura Wheeler, care of The Daily Colonist, Needlecraft Dept., 60 Front Street, West, Toronto, Ont. Ontario residents add 4 cents sales tax. Print plainly PATTERN NUMBER, your NAME and ADDRESS.

All new for 1973! Fashion-logueRRNE SHR SHRDLR logue — more knit, crochet terns . . . 75c.

NEW! Instant Money Book — make extra dollars at home from your crafts $1
Instant Crochet Book .. $1
Hairpin Crochet Book .. $1
Instant Macrame Book .. $1
Instan Gift Book $1
Complete Afghan Book .. $1
16 Jiffy Rugs Book ... 60c
12 Prize Afghans Book . 60c
Quilt Book 1—16 patterns 60c
Museum Quilt Book 2 .. 60c
15 Quilts for Today Book 60c

250 HOUSES FOR SALE

3 VICTORIA OFFICES
BLOCK BROS. REALTORS
WE TRADE HOMES
OPEN 9-9 AND ALL DAY SATURDAY

OPEN HOUSE
OPEN HOUSE
OPEN HOUSE

OPEN HOUSE CORNER OF AMHERST AND BOWERBANK, SIDNEY. 15 NEW HOMES, PRICE RANGE FROM $21,450 to $23,350 and from 2 to 4 BR. QUICK POSSESSION AVAILABLE. OPEN FRIDAY 6:30—9 p.m. AND SATURDAY FROM 1-5:00 P.M.

OPEN SAT 1:30 — 4:30
2825 JACKLIN ROAD
A new listing in the Langford area. Attractive family home with excellent interior. 1400 sq. ft. of elegant living area with a full bsmt. 3 BRs up with master ensuite and one BR down. Spacious LR and DR with a delightful kitchen. $32,900. DAN NASH 477-2078 or 386-3231.

OPEN SAT.
10 A.M. - 4 P.M.
3937 CUMBERLAND
Attractive ivy covered home, 4 BRs., full bsmt., large lot with fruit trees plus kiddies pool and swing set. Ideal family situation. JIM LOISELLE 383-4568 or 386-3231.

OPEN HOUSE
4605 CLIFFWOOD
SAT., 1:30 - 4 P.M.
Kelly says "Would you believe no halls in this home?" Yet there is 3 BR, 3 baths. Spacious LR., Family DR., park like grounds, $39,450. Don't miss this.
Flo Pelling 477-1841 592-5271

OPEN HOUSE
1587 GLENCRAIG PLACE
NEAR K-MART
SAT 2:00 — 4:00 PM.
Come and see this attractive home on a cul-de-sac. 3 bedrooms — beautifully landscaped for you. Close to good schools.
Dorothea Zerke, 385-7297,
Erna Elisay, 386-7432, or 477-1841

OPEN HOMES
SAT. 11 — 4 P.M.
PORTSMOUTH DRIVE
ESQUIMALT LAGOON
WITHIN 6 MILE CIRCLE
Five brand new deluxe homes to view on lovely Esquimalt Lagoon. Thert is nothing comparable on the Victoria market. Up to 1,360 sq. ft. of beautifully planned living area with year-round recreational living in one single investment! Follow the signs from Lagoon Rd. Price range $38,500 — $39,500.. R. G. Estlin, 477-1841 — 477-8387.

OAK BAY
OPEN HOUSE AT
3546 REDWOOD AVENUE
SAT. 1:30 to 4 P.M.
Here's Value in the University Area, 3 or 4 bedrooms, triple plumbing. California inspired SPLIT LEVEL POST AND beam Residence of over 1500 sq. ft. on a lovely lot with simple landscaping. DON'T MISS THE BEST WEEK END VALUE AT THIS ADDRESS. INSPECT WITH MR. CLENDINNENG. 477-1841 or 477-5462.

SEE MY OPEN HOUSE
950 ISABELL ST.
SAT. 1:30 — 4:30
SOOKE RD. TO HAPPY VALLEY RD. THEN 1 BLK. TO ISABELL. 2 BDRMS. FULL BSMT., $21,900
Louise Wiltermuth,
477-1841 — 477-6307

OPEN WEEKEND 2 —5
2073 PAUL'S TERR.
GORDON HEAD
Give yourself a treat and see this elegant one year young executive home. Fantastic ocean view setting in area of prestige homes. Approximately 2000 square feet of gracious living. — 3 bedrooms, large covered carport, unique rec. room downstairs, large bright kitchen. Priced in low 50's. Your host Erik Meisterman. 477-8016.

OOOOOOOOOOOOOOOOOOOOOO
OO WHYTE & GOWER OO
OAK BAY PROPERTIES
LTD.
2227 OAK BAY AVE.
TEL. 592-2407
OOOOOOOOOOOOOOOOOOOOOO

HIGH QUADRA
POSSIBLE V.L.A.
4 BEDROOMS — $37,900
A setting amongst the oaks on over ½ acre is a pretty rare find within minutes of town. This Tudor home is waiting for new owners — featuring attractive living room with fireplace, separate dining room, spacious kitchen, 4 pce. vanity bath, 2 bedrooms on main and 2 up. Convenient financing. Don't miss this opportunity.
CALL NOW GLADYS MILLER
384-3533 592-2407

ATTENTION — HILLSIDE PLAZA EMPLOYEES!
2 BEDROO M— $17,500
You'll find this cute bungalow irresistible. Cozy living room with fireplace. Lge. utility off kitchen. Electric heat. Lge. lot with several fruit trees and fully fenced. Net taxes $32! This home is close to all amenities. Call me now on this new exclusive listing. It won't last!
GLADYS MILLER
383-3533 or 592-2407

OAK BAY
FOUR NEW HOMES
MURDOCH CRESENT
$43,800 to $45,600
CALL
DON WHYTE OR ALEC GOWER
592-2407

HOLIDAY DRIVE-BYS
1736 CHRISTMAS—5 Bedrooms—Spotless—Quick possession—$36,900
3955—SHERWOOD—2 Bedroom retirement ½ acre, treed, like new $32,900
3353 TIBBITT—Colwood—4 yr. old family home, 2 bathrooms—2 fireplaces $31,500
4471 SHOREWAY—½ acre waterfront—Architect's dream home—$76,000
2824 SEAVIEW—½ acre, 330' waterfront, Unique one-of-a-kind property $89,000
3888 EAST SOOKE RD.—5.2 acres —600' waterfront—$48,500
The above noted properties MUST SELL. All offers considered. Appointments to view call Connie Reynolds 477-8914 or 592-2407

OPEN HOUSE
FRI., SAT. 2:00-4:30
"BIG ENOUGH FOR TWO"
$23,000
3204 BROWNING
A neatly kept two-bedroom bungalow in the Lansdowne-Shelbourne area. Close to shopping centre and transportation. Cosy living room with fireplace. Bright kitchen and dining area. Everything in gleaming condition. Beautiful treed lot. Quiet residential street. Be first to call 385-2471, Simon Flett Johnston and Co. Ltd.

BY OWNER: OLDER HOME in fine condition, close to town. A bargain with potential, on industrial zoned land. Also fine as investment for renting, $19,900. Call at WAGON TRAIN, 386-3291 or 478-1796.

250 HOUSES FOR SALE

RRRRRRRRR
RRRRRRRRRR
RRR RRRR
RRR RRRR
RRR RRRR
RRRRRRRRRR
RRRRRRRRR
RRR RRRR
RRR RRRR
RRR RRRR
RRR RRRR
RITHET AGENCIES LIMITED
714 Fort St. 382-4251

For Real Estate
Insurance-Appraisals
Property Management

GORGE
Corner lot with attractive 1½-storey home, 4 bedrooms, 2 on main floor and 2 upstairs. Good size living and dining rooms. Separate garage. Close to schools and shopping. To view call Oliver Douglas or Ted Wilkinson at 382-4251 anytime.

CENTRAL LOCATION
ROCK BAY — HILLSIDE
$15,000
Offers invited on this two-storey brick house situated on a corner lot. Zoned commercial. Good investment potential. For further information call E. Wilkinson or Oliver Douglas at 382-4251 anytime.

GORDON HEAD
Three-bedroom home located on almost three quarters of an acre. Full basement. Attached garage. Large separate workshop. Plenty of trees offer seclusion. Owner anxious for quick sale. To view call E. Wilkinson or Oliver Douglas at 382-2451 anytime.

CHARACTER and SECLUSION
NEW EXCLUSIVE
$53,500
A rare opportunity to purchase this executive one-owner home in Mt. Joy area offered for the first time — living room, guest dining room — functional kitchen, adjoining utility — billiard room in full high basement. Beautiful park-like grounds with easy maintenance. If you are looking for something unique, this is it!
TO VIEW PLEASE CALL:
BETTY SHEA, 592-9213

SEMI RURAL
3 BEDROOMS
$24,750
If you qualify for the government second mortgage, a low down payment will put you into this immaculate home. Wall-to-wall in living room, dining room; rec. room in full basement; sundeck and many, many extras.
TO VIEW PLEASE CALL:
BETTY SHEA, 592-9213

OPEN HOUSE
SAT. - SUN.
1 P.M. TO 5 P.M.
$38,000
1300 sq. ft.
Brand new. Breathtaking view every window. Full high basement. 2 sundecks, 2 fireplaces, 3 bedrooms, master bedroom ensuite. Shag throughout.
Follow sign at Finlayson and Cook.

ETTEMA REALTY
ETTEMA REALTY
ETTEMA REALTY
LTD.
1802 Cook St. 383-7115

HIGH QUADRA
$22,900
Charming 3 bedroom with full basement. White stucco exterior. Peaceful living room with fireplace. Very nice dining room in combination with kitchen. Cute sundeck. Two-car garage with cement floor, ideal for workshop too. Big lot with tool house. Circular driveway and lots of parking. Phone J. ETTEMA at 383-7115. ML-1066. WE TRADE HOMES.

SAANICHTON
VLA
SAT. SEPT. 2nd, 2-5 P.M.
7937 EAST SAANICH ROAD
(OPPOSITE FAIR GROUNDS)
While visiting the best in fairs, come and see the best in homes, quality construction throughout. There are 4 bedrooms, plus family room, large living room that looks out on an excellent view of the islands and Mt. Baker. The ½ acre lot, has many beautiful shurbs and a good garden with many berries. Well priced at $32,000.
Bill Ratcliffe, 656-4517
Sparling Real Estate, 656-1622.

OAK BAY
If you want to see the neighbor's house across the street from your living room—you can't. This living room is at the rear, with sliding glass doors to the patio and garden. The lot is deep, with the rear half (approx.) in its natural treed state. Two bedrooms and den (or third bedroom). 5 piece bathroom, no basement. The living room is a living-dining combination, with attractive fireplace and wall-to-wall carpeting. Excellent kitchen with dining area and laundry facilities.
$39,500
NEIL A. FRASER
Executive House 383-9843

JUST MOVE IN
First time for sale—one owner—delightful planning. Three bedrooms, two bathrooms, recreation room. Beautiful living room, fireplace, dining-room. Handy kitchen with built-in dishwasher. Harding wool broadloom wall to wall. Basement drive-in garage. Sprinklered lawn. Hot water heat, oil. Ideally located among other fine homes. Immaculate. Price $32,900. Call now
MARCONI REALTY 386-3941

THIS IS IT!
Family living with a differencel 2 and 3-bedroom homes distinctively styled with many plus features such as fireplace, wall-to-wall carpet, full basement, carport and much more. Priced from $27,450. Direct from builder. Call Dan Penman today at KASAPI CONSTRUCTION CO. LTD.
386-6191 Evenings 477-8045

OPEN HOUSE
SAT, SUN, MON, 1-4 P.M.
5978 CORDOVA BAY ROAD
Brand new, clear title, beautifully decorated 3-bedroom home with sea view of Cordova Bay. Priced ridiculously low for what you receive. Wall-to-wall carpeting in gold shag, custom cabinets, ensuite plumbing, and stone fireplace. Make this a home you can really live in. Beach across street. Asking only $33,700. Phone 479-6873.

MAYFAIR AREA
A home with a difference in traditional styling. Extra large lot with fruit trees and garden. Inlaid oak floors and granite fireplace. Full basement with drive-in garage. All for $24,300.
HAZEL CAMPBELL 382-8956
STANE JOHNSON 383-1484
Island Pacific Realty 388-6231

BY OWNER
Attractive 2-bedroom bungalow, 11-years-old. Walking distance downtown. Dining room cabinet. Wall-to-wall carpet, Drapes, Patio, Fireplace. Garage. Reasonably priced at $25,900. 1306 Johnson Street Phone 385-0480.

EXECUTIVE TUDOR
In Gordon Head. Unique adaption. 4 bedrooms 2½ baths, sunny family room on main floor. 2 fireplaces, landscaped, treed lot. DIRECT FROM BUILDER. 2243 Greenlands Rd. 477-3690.

OAK BAY BY OWNER, $34,900. Clear title. First time offered for sale. 3-bedroom home. With 1½ bathrooms. On main floor, full basement with rumpus room, office and laundry room. Drive-in garage, 598-5659.

CUSTOM BUILT, 109 ELROY, 5 bedrooms, 3 bathrooms, fireplaces, ½ acre, 3 years old. 478-7527.

250 HOUSES FOR SALE

X X X X X X X X X X X X X
W. J. LINDSAY LTD.
Royal Oak Centre
479-7111 658-5040
X X X X X X X X X X X X X

GORGE VALE
GOLFERS! — RETIREMENT!
This has to be the most fabulous attraction to the couple or small family who wish to be near all the amenities for contented living. See the beautiful interior of this spacious two-bedroom home. The cosy living room with fireplace, the L-shaped dining room with sliding glass doors to secluded patio, the cabinet electric kitchen and large utility room. No steps to the easy-care fenced yard with enchanting views over Gorge Vale.
TOM DUNCAN
479-7111 477-2462

$42,500
LOVELY SETTING, SECLUDED 3 OR 4 BDRM. TRI-LEVEL HOME. BRENTWOOD AREA ON SEWER. 1.54 ACRES, NUMEROUS OUTBUILDINGS, KEEP A HORSE, DUCKS, CHICKENS, ETC.
AL PETERS, 478-5992

VLA LOT, $6,500
OVER ½ ACRE. CITY WATER, PAVED ROAD, PERC TESTED. LANGFORD DISTRICT.
AL PETERS, 478-5992

NEAR OAK BAY
4 BEDROOMS—$28,500
Built to be the owner's own residence, less than one year ago, of quality materials and close to the Jubilee Hospital and all conveniences for the town dweller. Wall-to-wall carpeting and large sundeck facing south. If you like a well-built spacious home in a convenient area, please call:
(MRS.) LEILA RYAN
384-3355 (anytime)

EXCLUSIVE LISTING

CADBORO BAY
Shake roof, bay window and attractive rock-facing, 2,000 sq. ft. of luxury living and room for further development on lower level. Private sundeck opens from 30 ft. family room-kitchen combination. Master Bedroom 18½x15 has its own bathroom and large walk-in closet. These are only a few of the special features making this 2-storey, 6-year-old home worthy of your inspection. Immediate possession. 7¾% mortgage can be assumed. Courtesy to all realtors. Asking price $48,500. Mrs. Hart or Mrs. Watson, 598-4567.

5 BEDROOMS

SCENIC ARBUTUS RD.
Parklike setting among the trees. Lots of accommodation in this 5-bedroom home with fully developed basement. Only 6 years old. In top condition. Owners transferred, reasonably priced at $44,900. Mrs. Hart or Mrs. Watson, 598-4567. MLS.

C. J. McLEOD REALTY LTD.
2230 OAK BAY AVE.
598-4567

SIDNEY
NEW HOMES
Are you having difficulty in finding your choice of home?
We have a delightful new home of two big bedrooms (with room for more in the full high basement)
Large living room with floor to ceiling rock fireplace.
Beautiful kitchen with many cabinets and built-in dishwasher.
Wall-to-wall carpeting throughout.
This lovely home can be yours for only $24,500 with a low down payment.
Call M. Ruddy or Bill Nesbitt
656-4089 383-5677
PARK PACIFIC INV. LTD.
383-4124

BBBBB CCCC LL
BBBBBB CCCCCC LL
BB BB CC CC LL
BB BB CC LL
BBBBB CC LL
BB BB CC LL
BB BB CC CC LL
BBBBBB CCCCCC LLLLLL
BBBBB CCCC LLLLLL
B.C. LAND and INSURANCE
Serving B.C. Since 1863
922 Government St. 388-5555

DISTINCTIVE DUPLEX
PARKLIKE SETTING
TWO LOTS
One of Victoria's most attractive duplexes, situated only 5 minutes from town in a setting you have dreamed of but never found! Each identical unit features separate guest size dining room, living room with fireplace, 2 bedrooms, lovely oak floors. Basement has extra bedroom or games room for owner. Hot water heat. In immaculate condition inside and out. Extra lot could be sold, appraised at approx. $9000. Don't miss this opportunity. Quick possession as owner transferred.
Price $46,900
George Parsons 388-5555

LARGE FAMILY COUNTRY home in View Royal, $38,000. 3 large bedrooms, built-in closets, shoe cupboard and drawers on 1 wall each room, large kitchen, many cupboards, dining area, large in-law suite in full basement, on ¾ of acre, private road entrance to drive-in garage. 479-7494. After 5. Ask for Mrs. Bergenham.

VLA—SIDNEY—VLA
Top quality home on .4 acre, there are 4 bedrooms, 2 bathrooms, 2 raised-hearth fireplaces, large separate garage, sundeck, and large rec-room. Immaculate throughout and a real buy at $27,500.
Bill Ratcliffe, 656-4517
Sparling Real Estate, 656-1622

SIDNEY
DIRECT FROM OWNER
4 bedrooms, den, large living room and dining room, family kitchen, full basement, 2 bathrooms, large fibreglassed patio, fireplace. On fully serviced large lot, across from park. Low priced. $25,900. Phone 656-4066 or 656-4003.

BY OWNER. CORDOVA BAY. Lovely sea view. Custom-built 1500 sq. ft., 6-year-old executive home. Many extras including heatilator fireplace, double windows. 3 bedrooms, 1½ bathrooms. Full basement partly finished. Large lot. $44,900. 658-8052.

BY OWNER. BRIGHTLY REMODELLED 2-bedroom home with creek on ¾-acre. $28,000. 3604 Happy Valley Road. 478-8164.

CHARMING 3-BEDROOM HOME attractive lot. 3277 Glasgow. $23,700. By owner. 386-1051 evenings.

CENTRAL SAANICH, BRIGHT 2-year-old 3 bedrooms, 1½ baths, quiet wooded location, 20 minutes from city centre. 652-3076.

3 BEDROOM, OAKLAND AREA. $18,900. Call evenings. 386-0648.

250 HOUSES FOR SALE

D. F. Hanley Agencies Ltd.
3293 Douglas St.
Douglas St., Office
385-7761
(24 hrs.)

OPEN HOUSE
OPEN HOUSE
OAK BAY WILLOWS
SATURDAY 1:30 to 4:30
2383 HERON STREET
Gleaming white Tudor with black trim. This ideal retirement home has a marvelous garden featuring mature shrubs and fruit trees. Cosy living room with fireplace. Spacious bright kitchen with eating area. 2 bedrooms and vanity bath. Quality carpeting throughout. Full basement with modern utilities. This little gem is immaculate and close to all facilities. Be sure to see this excellent new exclusive listing. Call DON MESSAGE for further details. FIRM PRICE $27,000.

OPEN HOUSE
OPEN HOUSE
OPEN HOUSE
2270 ESTEVAN
SAT. 1:30-5 P.M.
Bright, pleasant, 2-bedroom home with 3rd bedroom down. 1½ baths — family dining room — separate sewing room — large kitchen with outlook on large immaculate garden. This home is convenient to all amenities yet offers privacy. Owner must sell and has reduced price to $27,900. Visit this one with BILL HORAN — 477-1287.

TALL TREES
SEA VIEWS
$48,900
Located in popular "Dean Park Estates" of North Saanich, this 2-year-old home is offered for sale because the vendor owns two houses. This high, wide and handsome home of 1,840 sq. ft. offers a sunken "grand piano sized" living room with a truly impressive "Jordan River slate" fireplace. An ultra modern kitchen with built-in dishwasher, garburator, cook top and wall oven in Harvest Gold. Large, future games room with fireplace completed in full, high basement allows for future development downstairs to serve as an all-weather play area for children. For more information see Display Ad on Financial Page this Saturday and Sunday. To view, call BILL KNOWLES, 385-7761.

URGENT
ACTION NOW!
ANY REASONABLE OFFER CONSIDERED
on this brand new, quality constructed, Tudor designed home. Close to absolutely everything yet offers seclusion not often found nowadays. Consisting of luxurious living room with raised hearth, floor-to-ceiling fireplace, beamed ceiling and English style windows; separate dining room; kitchen with eating area; 3 good sized bedrooms and large 4-pce. bath. Plenty of room for development in the full high basement. Try your offer on the full price of $34,000. Don't wait — do it now. Call CAROL FERGUSON 385-7761 (24 HOURS) M.L.S. 1532.

2 BEDROOMS
POSSIBLE 3RD
QUIET STREET
This 10-year-old home is immaculate. The spacious living room has fireplace, gleaming HW floors and L-shaped formal dining room. A bright kitchen with lots of cupboards, counter range and built-in oven. Beautiful W-W carpet in master bedroom and 4-pce. bath. The basement has entertainment-sized rec. room with fireplace, drive-in garage, roughed-in for second bath, workshop area and plumbed for W-D. All this on a beautiful, landscaped, easy-care lot. Many more extras. Call now. $25,900. SCOTT KENDREW, 385-7761, 385-6262.

HIGH GORGE
BUNGALOW
Immaculate, 2 bedroom, full basement bungalow with 3rd bedroom down. Separate dining. Very quick possession. Full price $22,950. DOUG BAVINGTON 385-7761, RES. 598-3929

ESQUIMALT
4 BEDROOMS
$21,300
Nice, clean, older home—has rec room that could sub as 5th bedroom—ideal for the larger family. Good sized LR with fireplace and w-w carpeting. Large, family style kitchen with eating area. All copper plumbing and 100 amp service. Should qualify for $18,000 CMHC mtge and, if you qualify for B.C. 2nd mtge., down payment could be low. (MLS) For further information, contact JOHN BARTON 385-7761 (ANYTIME)

OPEN HOUSES
NEW HOMES
SATURDAY 2-4 P.M.
SKYLARK RD. — SIDNEY
(out Pat Bay Hiway, LEFT AT BEACON on to Galaran and first turn right on to Skylark)
These beautiful 3-BR, 1½ bathroom (master en suite) BRAND NEW HOMES are, in our opinion, THE BEST BUYS on the market today. WALL-TO-WALL carpeting, living room with raised hearth brick FP, dining room with sliding glass doors to back porch, bright cabinet electric kitchen, cement basement, carport — all this on SEWERED LOTS for the value-packed price of $25,900 with LOW DOWN PAYMENT possible. For preview showing call ROBERT YOUNG, 383-4124 anytime or 384-3594. Park Pacific Investments Ltd.

OPEN HOUSE
OPEN HOUSE
2211 JAMES WHITE BLVD.
SIDNEY
SAT. 1:30-4:30
ONLY $25,900

ENJOY A HAPPY CAREFREE FUTURE IN THIS NEW 3 BR HOME. CLOSE TO SHOPS AND SCHOOL — CARPETED THROUGHOUT — FULL BASEMENT HAS LOTS OF SPACE FOR THE GROWING FAMILY.

CALL US FOR FURTHER INFORMATION.
M. RUDDY, BILL NESBITT
655-4089 383-5677
PARK PACIFIC INVESTMENTS LTD.

BY OWNER, SHELBOURNE Plaza area. 3-bedroom modern home, rumpus room, and 2-pce. bath in basement. Asking price, $28,500. 3675 McIvor Ave. 477-6659.

GORDON HEAD, NEW CUSTOM built 3-bedroom, full-basement home, $42,000, excellent location, will trade up or down, 477-9476.

253 COUNTRY HOMES A[ND] PROPERTIES

YELLOW POINT DISTRICT

SCENICALLY TREED GENTLY SLOPING

CEDAR MINI-FARMS

LOCATED ONE MILE WEST [OF] YELLOW POINT LODGE

LOTS 1 ACRE, 2 AC[RE] AND UP. ALL PERC TE[STED] AND APPROVED.

ONE ACRE LOTS, $3,[950] WITH EASY TER[MS] AVAILABLE.

GORDON STEVENSON
Anytime at 386-8321

WALL and REDEKOP REALTY
1820 BLANSHARD ST.

3.25 ACRES
AT SHAWNIGAN LAKE
$8,950
EASY TERMS AVAILABLE
Located Approx. ¼ mile South [of] Boy's School on East Shawni[gan] Road with Gazetted Road Acc[ess] available to the Lakefront
AN EXCELLENT BUILD[ING] SITE OR FUTURE INVESTME[NT]
GORDON STEVENSON
Anytime at 386-8321
WALL and REDEKOP
1820 Blanshard St.

SOOKE REALTY LTD.
MRS. GOLDIE
642-5426
Excellent colonial-style, fam[ily] home with view of straits [...] bedrooms, living room with rai[sed] hearth fireplace, dining room, [...] room with fireplace $32[...]
Handyman's special — appr[oxi]mately 1 acre with view of [har]bour, 3 bedrooms, $5,000 down, price $15[...]
Large lot in village centre suita[ble] for multiple dwelling $8[...]

"CENTRAL SAANICH"
9.67 Acres of prime farm land s[uit]able for many uses. Divided i[nto] lots. Includes small "lake" [...] trout, irrigation equipment, tr[ac]tor, outbuildings. Not new, [...] comfortable 3-bedroom far[m] home. Frontage on two roads. [Se]cluded but central location. $62,0[00] Call:
JOHN HOLMS of
JACK MEARS
OAK BAY REALTY LTD.
386-2291 or 652-1702

5.3 ACRES
COTTAGE AND BARN
1 mile from Sooke centre and [...] can have seclusion and quiet. La[nd] is 75% cleared with many tr[ees] still standing. 1 bedroom cottage [...] clean and solid. There is a sm[all] barn, workshop, tractor shed [...] Only $22,500 with half cash do[wn] 385-7721. CLIFF SALMO[ND] 477-3626.
GARDNER REALTYL TD.
899 Fort St.

LOVELY FULLY AND PARTIA[LL]y treed lots. Averaging 1 a[cre] with black top, hydro, phone a[nd] piped water. Overlooking beauti[ful] Juan de Fuca Straits. Aski[ng] $5,900 to $7,250. With only 20 p[er] cent down and balance by bank [fi]nancing, (which is all arranged [...] qualified buyers). Minimum 1[...] frontages. Most lots have fantas[tic] sea scapes, only 9 lots left in t[his] phase. Call Sheringham Esta[tes] Ltd. c-o 642-5426.

BRENTWOOD BAY
$31,500
3 Bdrm, full basement home wi[th] glimpse of the Bay. Property w[ill] qualify for V.L.A. 1150 sq. ft. [...] main floor. Rumpus room [...] basement roughed in. Large su[n]deck above double carport. C[all] Jim McKevitt, 652-2078 or L[...] Watson 652-2108 or Brentwood Pr[o]perties, 652-1141.

TWO ACRES ON SCENIC ROUT[E] One block from water (Cordo[va] Bay) four bedrooms, automatic [...] heat, separate cabin, good si[ze] barn. Fantastic subdivision pote[n]tial in future. Asking $35,9[00] LARRY QUAGLIOTTI 388-6231 479-6609 Island Pacific Realty.

MUST RELOCATE BEFOR[E] school starts. Give us an offer [...] our large 3-bedroom family hom[e] on 8 acres of parklike propert[y] Asking $53,000. Do you have som[e]thing to trade. Owner—479-5326.

CAPITAL REGION AGENCIE[S] 2481 Beacon Ave., Sidney, B[.C.] Confidence, Reliability, Action [...] —656-3951—

SIDNEY REALTY LTD.
656-3928
Real Estate — Insurance
Serving the Saanich Peninsula

SOOKE, LARGE LOTS, APPRO[X.] ½-acre each. All convenience[s] Good location. Terms. 642-56[...] 642-5492.

PEARSON REALTY LTD.
PARKSVILLE, B.C.
Box 399, 248-6127

256 WATERFRONT PROPERTIES

FIRST TIME OFFERED
CORDOVA BAY
83' WATERFRONT!
No Man — You haven't seen 49[...] Cordova Bay Rd. Almost 2/3 acr[e] of lovely treed waterfront — wi[th] steps to a beautiful sandy beac[h] and spectacularly lovely seaview[s.] Home is a mixture of old and new. The old being nicely renovated an[d] up dated and the new profe[s]sionally done, to allow for furthe[r] expansion if desired. 1400 sq. f[t.] with picture windows to take ad[]vantage of the really outstandin[g] seascape. 2 bathrooms, one e[n] suite. Large family room wit[h] granite fireplace, modern kitche[n] dining room, large living wit[h] stained oak floors and second fir[e]place. Two large bedrooms dow[n] and a children's bedroom up [...] spiral stairway! This is a new lis[t]ing, all offers considered. Askin[g] $49,500. Please call
MR. STOTHERS
386-1341 or 658-5285
A. E. LEPAGE
BOULTBEE SWEET LTD.
Hillside Shopping Centre

1—VALUABLE WATERFRONT HIDEAWAY
Fifty eight acres, part tree[d] part meadow fronting onto Mas[set] Sound, Queen Charlotte Is[]lands. Property includes bot[h] sides of the mouth of a river. Trees and salt water frontag[e] total over a half mile, with [a] deep sheltered anchorage. Su[r]rounded by crown lands, thi[s] unique property is accessible b[y] road, sea and floatplane, and i[s] 12 road miles from a thrivin[g] town. Sound value at $30,000.
2—GULF ISLAND ACREAGE
Eighty acres of treed slopin[g] property with large ramblin[g] older house. 1,700 feet of se[a] front includes 800 feet of broa[d] sandy beach with easy access. Full particulars on application.
J. H. G. BOVEY 652-2324
G. PERODEAU 656-4525
J. P. BELL 656-4293
Pemberton, Holmes Ltd.

SHAWNIGAN LAKE
150' LAKE FRONTAGE
EAST SIDE
Immaculate 4-bedrm. home suitable for year-round living or summer home. Excellent swimming and boating facilities. Large living room has heatilator fireplace and commanding view. Gets evening sun. Oil heat. Separate garage. Immediate possession. Asking $37,500. Please call Mr. Custance.
Swinerton, Stewart Clark, Ltd.
385-2481

EAST SOOKE — Warm Clean Water
A. 100' beach lot, $12,000.
B. 100' deep anchorage, lot and cabin, $12,000.
C. Both lots, $21,000 cash, hydro and main water. Seagirt Road.
D. 72' lot, beach, dock, pullout, charming 2-bedroom home and one-bedroom guest or in-law cottage. $38,000. East Sooke Road.
DESMOND HOLMES
384-8126 478-1227
Pemberton, Holmes Ltd.

SOOKE RIVER — APPROXImately ½ acre, river front lot with large unfinished log cabin, excellent fishing, hunting, swimming, close by. This is the ideal retreat or summer home. Victoria Press, Box 190.

250 HOUSES FOR SALE

OPH

D. F. Hanley Agencies Ltd.
3293 Douglas St.
Douglas St., Office
385-7761
(24 hrs.)

OPEN HOUSE
OPEN HOUSE
OAK BAY WILLOWS
SATURDAY 1:30 to 4:30
2383 HERON STREET

Gleaming white Tudor with black trim. This ideal retirement home has a marvelous garden featuring mature shrubs and fruit trees. Cosy living room with fireplace. Spacious bright kitchen with eating area. 2 bedrooms and vanity bath. Quality carpeting throughout. Full basement with modern utilities. This little gem is immaculate and close to all facilities. Be sure to see this excellent new exclusive listing. Call DON MESSAGE for further details. FIRM PRICE $27,000.

OPEN HOUSE
OPEN HOUSE
OPEN HOUSE
2270 ESTEVAN
SAT. 1:30-5 P.M.

Bright, pleasant, 2-bedroom home with 3rd bedroom down. 1½ baths — family dining room — separate sewing room — large kitchen with outlook on large immaculate garden. This home is convenient to all amenities yet offers privacy. Owner must sell and has reduced price to $27,900. Visit this one with BILL HORAN — 477-1287.

TALL TREES
SEA VIEWS
$48,900

Located in popular "Dean Park Estates" of North Saanich, this 2-year-old home is offered for sale because the vendor owns two houses. This high, wide and handsome home of 1,840 sq. ft. offers a sunken "grand piano sized" living room with a truly impressive "Jordan River slate" fireplace. An ultra modern kitchen with built-in dishwasher, garburator, cook top and wall oven in Harvest Gold. Large, future games room with fireplace completed in full, high basement allows for future development downstairs to serve as an all-weather play area for children. For more information see Display Ad on Financial Page this Saturday and Sunday. To view, call BILL KNOWLES, 385-7761.

URGENT
ACTION NOW!
ANY REASONABLE
OFFER CONSIDERED

on this brand new, quality constructed, Tudor designed home. Close to absolutely everything yet offers seclusion not often found nowadays. Consisting of luxurious living room with raised hearth, floor-to-ceiling fireplace, beamed ceiling and English style windows; separate dining room; kitchen with eating area; 3 good sized bedrooms and large 4-pce. bath. Plenty of room for development in the full high basement. Try your offer on the full price of $34,000. Don't wait — do it now. Call CAROL FERGUSON 385-7761 (24 HOURS) M.L.S. 1532.

3 BEDROOMS
POSSIBLE 3RD
QUIET STREET

This 10-year-old home is immaculate. The spacious living room has fireplace, gleaming HW floors and L-shaped formal dining room. A bright kitchen with lots of cupboards, counter range and built-in oven. Beautiful W-W carpet in master bedroom and 4-pc. bath. The basement has entertainment-sized rec. room with fireplace, drive-in garage, roughed-in for second bath, workshop area and plumbed for W-D. All this on a beautiful, landscaped, easy-care lot. Many more extras. Call now. $25,900. SCOTT KENDREW, 385-7761, 385-6262.

HIGH GORGE
BUNGALOW

Immaculate, 2 bedroom, full basement bungalow with 3rd bedroom down. Separate dining. Very quick possession. Full price $22,950. DOUG BAVINGTON 385-7761, RES. 598-3929

ESQUIMALT
3 BEDROOMS
$21,300

Nice, clean, older home—has rec room that could sub as 5th bedroom—ideal for the larger family. Good sized LR with fireplace and w-w carpeting. Large, family style kitchen with eating area. All copper plumbing and 100 amp service. Should qualify for $18,000 CMHC mtge and, if you qualify for B.C. 2nd mtge., down payment could be low. (MLS) For further information, contact JOHN BARTON 385-7761 (ANYTIME)

OPEN HOUSES
NEW HOMES
SATURDAY 2-4 P.M.
SKYLARK RD. — SIDNEY

Out Pat Bay Hiway, LEFT AT BEACON on to Galaran and first turn right on to Skylark)

These beautiful 3-BR, 1½ bathroom (master en suite) BRAND NEW HOMES are, in our opinion, THE BEST BUYS on the market today. WALL-TO-WALL carpeting, living room with raised hearth brick FP, dining room with sliding glass doors to back porch, bright cabinet electric kitchen, cement basement, carport — all this on SEWERED LOTS for the value-packed price of $25,900 with LOW DOWN PAYMENT possible. For preview showing call ROBERT YOUNG, 383-4124 anytime or 384-3594. Park Pacific Investments Ltd.

OPEN HOUSE
OPEN HOUSE
211 JAMES WHITE BLVD.
SIDNEY
SAT. 1:30-4:30
ONLY $25,900

ENJOY A HAPPY CAREFREE FUTURE IN THIS NEW 3 BR HOME. CLOSE TO SHOPS AND SCHOOL — CARPETED THROUGHOUT — FULL BASEMENT HAS LOTS OF SPACE FOR THE GROWING FAMILY.

CALL US FOR FURTHER INFORMATION.
RUDDY, BILL NESBITT
385-4089 383-5677
PARK PACIFIC
INVESTMENTS LTD.

OWNER, SHELBOURNE Plaza area. 3-bedroom modern home, rumpus room, and 2-pce. bath in basement. Asking price, $27,500. 3675 McIvor Ave. 477-6659.

GORDON HEAD, NEW CUSTOM built 3-bedroom, full-basement home, $42,000, excellent location, will trade up or down, 477-9476.

253 COUNTRY HOMES AND PROPERTIES

YELLOW POINT DISTRICT

SCENICALLY TREED
GENTLY SLOPING

CEDAR MINI-FARMS

LOCATED ONE MILE WEST OF YELLOW POINT LODGE

LOTS 1 ACRE, 2 ACRE AND UP. ALL PERC TESTED AND APPROVED.

ONE ACRE LOTS, $3,950 WITH EASY TERMS AVAILABLE.

GORDON STEVENSON
Anytime at 386-8321

WALL and REDEKOP
REALTY
1820 BLANSHARD ST.

3.25 ACRES
AT SHAWNIGAN LAKE

$8,950
EASY TERMS AVAILABLE

Located Approx. ¼ mile South of Boy's School on East Shawnigan Road with Gazetted Road Access available to the Lakefront
AN EXCELLENT BUILDING SITE OR FUTURE INVESTMENT

GORDON STEVENSON
Anytime at 386-8321
WALL and REDEKOP
1820 Blanshard St.

SOOKE REALTY LTD.
MRS. GOLDIE
642-5426

Excellent colonial-style, family home with view of straits four bedrooms, living room with raised-hearth fireplace, dining room, rec room with fireplace $32,000
Handyman's special — approximately 1 acre with view of harbour, 3 bedrooms, $5,000 down, full price $15,000
Large lot in village centre suitable for multiple dwelling $8,500

"CENTRAL SAANICH"

9.67 Acres of prime farm land suitable for many uses. Divided in 2 lots. Includes small "lake" for trout, irrigation equipment, tractor, outbuildings. Not new, but comfortable 3-bedroom family home. Frontage on two roads. Secluded but central location. $62,000. Call:

JOHN HOLMS of
JACK MEARS
OAK BAY REALTY LTD.
386-2291 or 652-1702

5.3 ACRES
COTTAGE AND BARN

1 mile from Sooke centre and you can have seclusion and quiet. Land is 75% cleared with many trees still standing. 1 bedroom cottage is clean and solid. There is a small barn, workshop, tractor shed etc. Only $22,500 with half cash down. 385-7721. CLIFF SALMOND 477-3626.
GARDNER REALTYL TD.
899 Fort St.

LOVELY FULLY AND PARTIALLY treed lots. Averaging 1 acre with black top, hydro, phone and piped water. Overlooking beautiful Juan de Fuca Straits. Asking $5,900 to $7,250. With only 20 per cent down and balance by bank financing, (which is all arranged for qualified buyers). Minimum 110' frontages. Most lots have fantastic sea scapes, only 9 lots left in this phase. Call Sheringham Estates Ltd. c-o 642-5426.

BRENTWOOD BAY
$31,500

3 Bdrm, full basement home with glimpse of the Bay. Property will qualify for V.L.A. 1150 sq. ft. on main floor. Rumpus room in basement roughed in. Large sundeck above double carport. Call Jim McKevitt, 652-2078 or Len Watson 652-2108 or Brentwood Properties, 652-1141.

TWO ACRES ON SCENIC ROUTE One block from water (Cordova Bay) four bedrooms, automatic oil heat, separate cabin, good size barn. Fantastic subdivision potential in future. Asking $35,900. LARRY QUAGLIOTTI 388-6231 or 479-6609 Island Pacific Realty.

MUST RELOCATE BEFORE school starts. Give us an offer on our large 3-bedroom family home on 8 acres of parklike property. Asking $53,000. Do you have something to trade. Owner—479-5326.

CAPITAL REGION AGENCIES
2481 Beacon Ave., Sidney, B.C.
Confidence, Reliability, Action 1
—656-3951—

SIDNEY REALTY LTD.
656-3928
Real Estate — Insurance
Serving the Saanich Peninsula

SOOKE, LARGE LOTS, APPROX. ½-acre each. All conveniences. Good location. Terms. 642-5653, 642-5492.

PEARSON REALTY LTD.
PARKSVILLE, B.C.
Box 399, 248-6127

256 WATERFRONT PROPERTIES

FIRST TIME OFFERED
CORDOVA BAY
83' WATERFRONT!

No Man — You haven't seen 4905 Cordova Bay Rd. Almost 2/3 acres of lovely treed waterfront — with steps to a beautiful sandy beach and spectacularly lovely seaviews. Home is a mixture of old and new. The old being nicely renovated and up dated and the new professionally done, to allow for further expansion if desired. 1400 sq. ft. with picture windows to take advantage of the really outstanding seascape. 2 bathrooms, one en suite. Large family room with granite fireplace, modern kitchen, dining room, large living with stained oak floors and second fireplace. Two large bedrooms down and a children's bedroom up a spiral stairway! This is a new listing, all offers considered. Asking $49,500. Please call

MR. STOTHERS
386-1341 or 658-5285
A. E. LEPAGE
BOULTBEE SWEET LTD.
Hillside Shopping Centre

1—VALUABLE WATERFRONT HIDEAWAY
Fifty eight acres, part trees, part meadow fronting onto Masset Sound, Queen Charlotte Islands. Property includes both sides of the mouth of a river. Trees and salt water frontage total over a half mile, with a deep sheltered anchorage. Surrounded by crown lands, this unique property is accessible by road, sea and floatplane, and is 12 road miles from a thriving town. Sound value at $30,000.
2—GULF ISLAND ACREAGE
Eighty acres of treed sloping property with large rambling older house. 1,700 feet of sea front includes 800 feet of broad sandy beach with easy access. Full particulars on application.
J. H. G. BOVEY 652-2324
G. PERODEAU 656-4525
J. P. BELL 656-4293
Pemberton, Holmes Ltd.

SHAWNIGAN LAKE
150' LAKE FRONTAGE
EAST SIDE

Immaculate 4-bedrm. home suitable for year-round living or summer home. Excellent swimming and boating facilities. Large living room has heatilator fireplace and commanding view. Gets evening sun. Oil heat. Separate garage. Immediate possession. Asking $37,500. Please call Mr. Custance.
Swinerton, Stewart Clark, Ltd.
385-2481

EAST SOOKE — Warm Clean Water
A. 100' beach lot, $12,000.
B. 100' deep anchorage, lot and cabin, $12,000.
C. Both lots, $21,000 cash, hydro and main water. Seagirt Road.
D. 72' lot, beach, dock, pullout, charming 2-bedroom home and one-bedroom guest or in-law cottage. $38,000. East Sooke Road.
DESMOND HOLMES
384-8126 478-1227
Pemberton, Holmes Ltd.

SOOKE RIVER — APPROXIMATELY ½ acre, river front lot with large unfinished log cabin, excellent fishing, hunting, swimming, close by. This is the ideal retreat or summer home. Victoria Press, Box 190.

256 WATERFRONT PROPERTIES

A RARE OPPORTUNITY
$79,500

An unusual and wonderful chance to acquire an exceptionally lovely waterfront property in a select residential area with a low cash outlay and very attractive terms. Over an acre of beautifully landscaped grounds with approximately 200 feet of accessible waterfront near two popular golf courses just 20 minutes from town. A quaint and very secluded 6-room storybook cottage near the water's edge PLUS a nicely separated 3-room guest house with huge granite fireplace. Swim, sail and fish from your patio or just stretch out and soak up the sun and million dollar view.

JOHN PLATT
386-7521 or 383-2700
BOORMAN INVESTMENT
CO. LTD.

!! ATTENTION !!
COMPLETELY UNIQUE
ARDMORE WATERFRONT

We have the exclusive privilege of offering for sale one of the most DESIRABLE WATERFRONT ESTATES ON THE SAANICH PENINSULA. Situated on a sheltered bay with 200-ODD FEET OF WATERFRONT and about 1½ acres of complete privacy. The home PLUS guest cottage are so delightfully different that I cannot do them justice in this ad, but I GUARANTEE that you have never seen anything like this before. The owners are prepared to be quite sensible regarding financing and will consider A REASONABLE DOWN PAYMENT and carry the balances themselves. I cannot give drive-bys and inspection must be by appointment only. Asking $79,500. Call now — this is one in a million. John James, 382-2157 (24 Hrs.) Western Homes Ltd.

PANORAMIC SEAVIEW (HARO STRAIT)
1.5 ACRES OF SECLUSION
5 BEDROOM HOME
(4 BATHROOMS)
FOR LARGE FAMILY AND ENTERTAINING
$150,000

The Spacious Lv. Rm. and Din. Rm. open onto a beautiful patio and wide beach. The huge Family Rm. and enclosed heated pool provide enjoyable living for entire family.
The cosy den with large fireplace and adjoining bar for intimate conversations. The long curving driveway through formal gardens. The Master bedroom suite with 4-pce. en suite and dressing room looks out to sea.
For further details and to view call.
MR. BAXTER 385-2471
Johnston and Co. Ltd.

PRIME WATERFRONT
PROTECTED
BEACH COVE
.66 ACRE
20 MIN. TOWN

Secluded, 3 bedroom high quality home (1,400 sq. ft., 4 yr. old) features Teakwood formica kitchen, sep. dining rm, spacious living rm, artistic natural stone fireplace, indirect lighting, thermopane picture window, 1½ baths, 2 fireplace. Room for expansion in lower level. Double garage, sundeck, sprinkler system—lush lawns, natural trees —on sewer. Safe bach cove for children—good boating and fishing. Room for a swimming pool. $60,000. terms.
MILDRED STAPELLS
479-1667 477-4860
J. H. Whittome and Co. Limited
Royal Oak Branch

WATERFRONT LOTS!

LOCHSIDE DRIVE SIDNEY
Attractive treed lot. 75 ft. of beautiful sandy beach. Perc tested and ready for building. Very few left. Make your offer. Asking $20,000.

WELCH ROAD, C. SAANICH
Over ½ acre on paved road and water mains, with stunning seaview. Reduced to $27,500.

LANDS END ROAD
Choice waterfront property affording 11.62 acres of native trees with 585 ft. of delightful beach on lovely cove. Offered at $90,000.

MR. ELWELL
656-1154 477-3988
Gordon Hulme Ltd., Sidney

WATERFRONT ESTATE
Over 3 acres of seclusion and privacy within the five mile circle. Beautiful Tudor style home complements the park-like setting. The large living room, family room, and the master bedroom are exposed to a beautiful seaview. The modern kitchen and family room have many features that add up to casual, convenient and comfortable living. This property is a must to be seen as merits are too numerous to extol. Asking $135,000. For further information and viewing appointment please call
ALAN WESTGATE
386-2111 656-3423
MONTREAL TRUST

300' OF WATERFRONT
Located in the warmest water area on Saanich Inlet. Property is presently two parcels of approximately 2 acres each. Gently sloping land with terrific future subdivision potential. Accessible beach —ideal for the yachtsman. Present older home is structurally sound, well located and inviting renovation. Abundant water supply. Asking $90,000. For viewing and further info please call
ALAN WESTGATE
386-2111 656-3423
MONTREAL TRUST CO.

SECLUDED
WATERFRONT

For the larger family fond of casual relaxing way of life. 4 or 5 bedrooms, den with F.P., vast living room, dining room, recreation room. Two full, two part bathrooms. About 150 ft. waterfront, safe summer boat moorage. Nearly an acre of land. Priced at $65,000.00. JOHN RUSSELL, 386-2955 or res. 592-3248. Mayfair Realty.

1,87 ACRES
Warm southern exposure. Accessible beach. Main residence of over 1200 square feet — two bedrooms — each with complete en suites — built-in kitchen. Guest cottage completely self-contained. All newly painted and in excellent condition. Asking $50,000. For further info. and viewing please call
ALAN WESTGATE
386-2111 656-3423
Montreal Trust

LAKEFRONT DUPLEX
PLUS RENTED CABIN
Covered boathouse. Swimming wharf. $500 per month income. 2-year-old up and down duplex. Fireplaces, W-W carpet, intercom and many extra refinements. Excellent lakeviews. $45,500-$15,000 down. LEW MOILLIET 382-7276 or res: 477-9251 Town and Country Realty Ltd.

2 ACRES WITH 160' HIGH WATER FRONTAGE. A cobble stone and sand beach and a view of all shipping activity on the Straits of Juan de Fuca. West Coast Road. $12,000 asking ... terms. Phone JOHN MORRY, 592-9770 or Royal Trust Co., 384-8001.

BY OWNER
Selling out our beautiful 3-bedroom home. On level and secluded waterfront property with boathouse, float, guest house, etc. $62 000 terms. Also 1½ acres nicely treed with framed house and city water, $15,000. Both in lovely Sooke Basin entering Sooke Village. 642-3469.

SUNNY SAVARY ISLAND
Sweeping views of gulf high above white sandy beach. Close access to north side of island. Four lots with 100 ft. waterfront and nearly an acre. Full price $14,500. Victoria Press, Box 175 or phone 343-3794 Vancouver.

ONLY ONE
Beach lot left—115' front—124' across rear, 89' deep. $8,900, discount or terms. Call 757-8512 or write A. P. Lutz, RR 1, Qualicum, B.C.

HOLIDAY DISCOUNT
All timber lots, Nos. 55-56-57-58-59, from $2,995 to $3,600 less an additional 10 per cent on Labor Day weekend. Call 757-8512 or write A. P. Lutz, RR 1, Qualicum, B.C.

DOLPHIN BEACH ESTATES
MAGNIFICENT WATERFRONT
AND VIEW LOTS
DOLPHIN AGENCIES LTD.
P.O. BOX 398, PARKSVILLE
PHONE 248-6156

TOWNER PARK, 200' WATERFRONT, 3 acres, 2 bedrooms, 2 baths, hot water heat, $60,000. By owner. 656-1024, 656-1928.

DENMAN ISLAND WATERFRONT and seaview lots on water main. $5300 and up. Seaview Estates Ltd., 813 Fort, 592-2607, 382-7522.

258 CONDOMINIUMS AND TOWNHOUSES

WHYTE & GOWER
OAK BAY PROPERTIES
LTD.
2227 OAK BAY AVE.
TEL. 592-2407

VICTORIA
LARGEST SELECTION
CONDOMINIUM SUITES

360 DALLAS
OPEN MON.—SAT. 2-4
De luxe seaview suites, one bedroom from $18,500, $27,000 for 2 bedrooms. 1 only two bedroom, front suite, top floor, $37,800. 1 only 3 bedroom, $43,500.

WILLOW COURT
190 GORGE RD. WEST
OPEN MON.—SAT. 2-4
Luxury in every suite plus swirl pool, fine views of Gorge Park. 1 and 2 bedroom suites priced from $21,000.

MARQUEE COURT
2095 OAK BAY AVENUE
OPEN MON.—SAT. 2-4
Oak Bay Retirement, close to Senior Citizens Centre, village shopping and bus at door. 1-bedroom suite up to $19,000.

OAK BAY TOWERS
1400 NEWPORT
BY APT. ONLY
Cosy, third floor suite with balcony and pleasant outlook. One bedroom, large living room—dining area. An excellent buy at $16,500. For apt. call Don Whyte or Alec Gower.

Condominiums, 2 or 3 bedrooms starting at less than $19,000 full price with these quality features: General Electric appliances. Harding wall-to-wall carpets. Armstrong vinyl floors in kitchen and bathroom, abundant storage, full drapes. Close to marinas, golf courses, beaches, salmon fishing and shopping centres.

Down payments start at $1350 with up to 90% NHA financing available. Monthly payments starting at less than $175.

Plan to see Sidney Court Townhouses, 10145 Third Street, Sidney. Managed by Anglo-Canadian Management.

Open 11 a.m.-5 p.m. every day and from 7-9 p.m. Monday-Friday. Call 384-8071 for information.

FAIRCLIFF
1433 FAIRCLIFF LANE
"VICTORIA'S ONLY
GARDEN
CONDOMINIUMS"

ONLY A FEW LEFT
$16,500 to $29,000

NHA FINANCING
AVAILABLE

FOR APPOINTMENT
TO VIEW, CALL

DAWSON DEV. LTD.
385-3685

TOWNHOUSES
OPEN
6:30-8:30 P.M., MON.-FRI.
SAT. 1-5 P.M.
GORDON HEIGHTS
At Feltham and Shelbourne St. 2 or 3 bedrooms priced from $22,900.

WICKLOW COURT
On Wicklow St., between Cook and Tolmie. 2 or 3 bedrooms priced from $22,300.

A choice of 2 delightful locations offering excellent value in the medium price range.
AS LOW AS $1,150 DOWN
TRADE YOUR PRESENT HOME

CITY TRUST, 383-4141

PRESTIGE SPACIOUS
OAK BAY CO-OPS
2 to choose from — both two bedrooms, 1 with waterfront, 1 with parkview.
LOW ASSESSMENTS
TRADE YOUR HOME
SELECTIVE LISTINGS
WANTED

CALL TREVOR MILSTED
Royal Trust Company.
384-8001 or Res. 385-1171

1291 SQ. FT.—$32,000
$2.50 per sq. ft. is value for this charming strata title home close to town. De luxe kitchen with stove and fridge and drapes. Large living room and dining room with lovely balcony to view the stars from, yet not too high up. Luxury carpeting throughout. Large walk-in closet off huge master bedroom. Plus many conveniences: washing centre, sauna, carport, controlled entrance. Be sure to see this fine home over the weekend. Call GORDON B. MacDONALD at 386-2291.

MARKET COURT
TOWNHOUSES

MARKET STREET
OFF QUADRA
PRICED FROM $18,400
OPEN DAILY
SAT.-SUN, 2-5 P.M.

Attractive 2 and 3-bedroom homes in a pleasantly landscaped setting close to parks, schools, low down payment. Trades considered.
KRIEGER, STRICKER AND CO. LTD. MR. FEKA — 383-1542.

SEAVIEW CONDOMINIUM

Spacious prestige suite with de luxe finish, expensive fixtures, quality wall-to-wall carpet throughout, floor-to-ceiling fireplace. Living room, dining room, den, 2 bedrooms, 1½ baths, utility room, covered parking. A bargain at $39,900. JOE RICKARD at BROWN BROS. ON BLANSHARD. 385-8771 (anytime).

OAK BAY—SEA VIEW
Charming unique 2-bedroom condomimium. Prestigious location. 598-2682.

EXCEPTIONALLY NICE, 1 YEAR old, 1-bedroom suite, walking distance to town. $17,500. 386-0052.

265 HOUSES WANTED TO BUY

DUE TO THE HEAVY DEMANDS for homes in Fairfield and Oak Bay I have clients for the following:
Side-by-Side Duplex: with separate entrances and gardens, high full basement, 1 side must have dining room, 2 large bedrooms, living room and kitchen.
2, 3 and 4-bedroom newer homes.
Please Call:
Margaret Bridger, 386-8321
WALL and REDEKOP
1820 Blanshard

WANTED
up to $35,000 3 bedrooms secluded lot, kitchen with eating area.
Call—Jeannine Kossack
386-8321 383-7207
WALL and REDEKOP
1820 BLANSHARD ST.

TO RENT WITH OPTION TO buy or agreement for sale. Family home in first class condition with 2-3 bedrooms and full basement, modern wiring and plumbing. Advertiser owns all utilities, location preferred: Oak Bay, Jubilee, Oak Bay Border, Oaklands. Excellent references available. No agents. 598-5069.

SPOT CASH FOR
2 or 3 bedroom home, preferably with basement, up to $25,000. Quick possession needed. FREDDY STARKE. 388-6231 or 384-9633. Island Pacific Realty Ltd.

CLIENTS JUST ARRIVED FROM the east. They require 3-bedroom home on approx. ½ acre up to $35,000 full price. Please call Herb Hodgson, 384-7128, Res. 382-3835. Douglas Hawkes Ltd.

WANTED HOUSES
Up to $30,000—3 bdrms. within 5-mile circle. Call F. BEAVER-JONES, 382-5981 or 386-1361. Canada Permanent.

WANTED TO BUY A WELL built duplex in a good district on Vancouver Island. Write Victoria Press, Box 160.

WANTED
3-5 bedroom home in South Oak Bay. Flexible possession date. 598-5636 after 6 p.m.

WANTED: 3 BEDROOM FAMILY home on tradefor new deluxe condominium suite. Phone 384-3021.

265 HOUSES WANTED TO BUY

WANTED
For an older couple, a nice 2-BR. home in a pleasant location. House must be in good condition and they would like a nice bit of garden to putter in. Will pay up to $23,000 if necessary. ASK FOR PEPE BROWNE, 386-7721 (24 Hrs.).
Investors Syndicate Realty

IF YOU ARE READY WE ARE willing and able to give you immediate attention to the selling of your property or home. Please phone STANE JOHNSON 383-1484 or HAZEL CAMPBELL, 382-8956 or Island Pacific Realty any hour, 388-6231.

THINKING OF SELLING?
While the market is active! Need 2 or 3-bedroom homes in Fairfield or Oak Bay area. Up to $30,000. Preferably some view. No obligation. Market Value Estimates. Call now! GRETA HOFMEISTER at D. F. HANLEY AGENCIES LTD. 385-7761 or 382-2096 RES.

WANTED
2 or 3-bedroom home in nice location and close to transportation. Will pay up to $26,000. Urgent, Mrs. Johnston or Mrs. Wallace 386-7721 or Res. 479-1589 and 382-5998. Investors Syndicate Realty Limited.

WANTED: OAK BAY
Have serious clients for house with basement. 2 or 3 bedrooms. Good sized living room, den if possible. Approx. $30,000.00.
E. or L. ZIEGLER
388-4271 592-1768
J. H. Whittome and Co. Ltd.

WANTED NOW!!
Out of town retired couple require 2-3 bedroom home within 3 mile radius of Jubilee Hospital; up to $29,000 cash. Please call ROMA NICOLL, 386-2955 or evenings 656-4666. IMMEDIATELY. Mayfair Realty.

WANTED A 3-BEDROOM HOME for all cash in Colwood or View Royal. I have been just transferred to Victoria. Call my agent: TED CHARTRES, 479-1667 or Res. 385-5508. J. H. Whittome and Co. Ltd. Royal Oak Branch.

ATTRACTIVE ONE-FLOOR home with basement and garden in or within about 10 miles Victoria, close bus route. Would wait if necessary. Cash available, private buyer. Full details, Victoria Press Box 130.

IN SIDNEY
Up to $25,000 for Alberta customer. Must be secluded, have living room, dining room and 2 bedrooms. Fairly modern. Grae Langston 386-8596, Island Pacific Realty 388-6231.

WANTED TO BUY
2-bedroom, basement bungalow on wide lot. Royal Oak area. To $25,000 cash. Please call ALF PORCHER at 386-2955 or res. 384-5823. Mayfair Realty.

GUARANTEED SALE
If your property is suitable for rental or renovation under $22,000. All Cash. Quickly call IRENE DALZIEL, 388-6231 or 384-8692. Island Pacific Realty Ltd.

WE WILL BUY YOUR HOUSE for cash, if it is suitable for rental purposes. Please contact Sales Supervisor, Shirley Philps' Homefinders Ltd., 386-2911.

URGENTLY NEEDED, 2 OR 3 bedroom smaller home in $17,000 to $20,000 cash bracket for couple now in Motel and waiting to locate. Call John James 382-2157 (24 hrs). Western Homes Ltd.

PRIVATE — WANTED FOR cash: Older home under $15,000. No agents. 479-2209.

268 LISTINGS WANTED

THINKING OF SELLING?

If so, phone now for "Steps" to a profitable sale.

MRS. MARMO
386-2111 Res. 477-5720
MONTREAL TRUST

LISTINGS URGENTLY NEEDED
If you have a home for sale in the $16,000 to $22,000 price range, I have the buyers.
"Help Us to Help Yourselves"
384-8126 JACK COLWELL 592-9828
PEMBERTON HOLMES

MARLIN AGENCIES LTD.
"the new young realtors"
477-6955

270 EXCHANGE REAL ESTATE

GOOD HOME, BEACH DRIVE, appraised value $49,500 for sale or will trade for country home or acreage. 598-2262.

NEED THREE BEDROOMS? Trade your smaller home equity on my modern duplex. 479-1479.

271 LOTS FOR SALE

LOVELY FULLY AND PARTIALLY treed lots. Averaging 1 acre with black top, hydro, phone and piped water. Overlooking beautiful Juan de Fuca Straits. Asking $5,900 to $7,250. With only 20 per cent down and balance by bank financing, (which is all arranged for qualified buyers). Minimum 110' frontages. Most lots have fantastic sea scapes, only9 lots left in this phase. Call Sheringham Estates Ltd. 642-5426.

LOW DOWN
You can buy a near half acre lot just steps from the lake in Shawnigan. Vendor will carry the balance to responsible buyer. Here's a great chance for some lucky person — Only $4,500. To view call:
LILLIAN HENDY 479-1667
J. H. Whittome and Co. Ltd.
Royal Oak Branch

LOT FOR SALE
High treed lot offering seclusion and panoramic views! Within ½ hour of town with good building site. 1.3 acres for $6,200. Call:

MARKIE MUNN of
JACK MEARS
OAK BAY REALTY LTD.
386-2291

"BRENTWOOD BAY"
Seaview. 50x150. Fully landscaped. Near Brentwood ferry landing. Convenient and central location in this growing community. $8,100. Call:
JOHN HOLMS OF
JACK MEARS
OAK BAY REALTY LTD.
386-2291 or 652-1702

SHAWNIGAN LAKE LOT
$5,900
Lovely view of lake. This lovely lot has hydro and telephone to property and lake is only 150' away. Invest in the future. Contact:
477-9394 RICK KINNIS 388-4271
J. H. Whittome and Co. Ltd.

.38 ACRE SEAVIEW
CADBORO BAY
One of the very few seaview lots remaining in Cadboro Bay, located at end of Hobbs Rd. offering seclusion yet handy to University, Golf Course, Racquet Club, etc.
C. M. BUD FORBES
652-2950 386-2111
MONTREAL TRUST

2 EXCELLENT BUILDING LOTS
Both lots nearly ½ acre each. Good road frontage—yet offering plenty of seclusion. Sooke area. Price: $6,500 and $6,000.
JOAN HOPPER
City Brokerage Ltd. 386-3547

AT THE END OF A QUIET road close to Saanich Municipal hall, $9,500. Gentle sloping lot 80x134. First class soil, cleared. Would make terrific duplex site. Sewered. The owner will consider selling on terms.
Call Simon Flett, 385-2471 anytime.
Johnston and Co. Ltd.

LARGE PANHANDLE LOT, 10,500 sq. ft., on sewer, cul-de-sac, trees, fir, oak. Ideal for large home or duplex. $11,900. Apply 990 Clatworthy Ave. One block from St. Margaret's and Lakehill schools.

DOUBLE LOT, 1.4 ACRES, NICELY treed and reasonably flat. Ardmore area. Asking $16,000. IRENE DALZIEL 388-6231 or 384-8692 Island Pacific Realty Ltd.

1 ACRE; CURTIS RD., NORTH Saanich. Treed and on city water. Near Ferries and Marinas. $10,500. Leverton Realty, 385-8012.

LOVELY SEA VIEW LOT
Cordova Bay Road, 20,140 sq. ft., mostly in lawn with sprinkler system. $21,000. Phone 477-8420.

BEAUTIFULLY TREED .38 acre, on Willis Point, partly cleared, perc tested, $5500 or offer. 478-7674.

SEAVIEW LOT, CORDOVA BAY, 142'x226', beautifully treed. $16,500. 658-5522.

GORDON HEAD ON SEWER, EXcellent location, $14,500. Sell or build to suit. 477-9476.

271 LOTS FOR SALE

SHAWNIGAN LAKEVIEW LOTS with trees, 10,000 sq. ft., fully serviced, paved roads, good selection, is first time offered. 3 blocks from lake, 2 blocks from village, no pollution, no industries, quiet, low taxes. Phone Shawnigan Enterprises 743-2911. Or write Box 140, Shawnigan Lake, B.C.

BRENTWOOD BAY
½ acre, partly cleared, sewered lot with glimpses of the bay. Area of good homes near marinas, shops and school.
Asking Price $10,500
385-3435 A. VICKERS 652-2266
P. R. BROWN and SONS LTD.

GLANFORD AREA
2 LEVEL TREED LOTS. ON SEWER. FOR FURTHER INFORMATION, CALL
JACK PARKER
385-9741 Res. 382-4364
J. A. Henderson Realty Ltd.

WANTED
Seaview lot or small acreage, any district, also small farm with house in any condition. 10 acres or more Metchosin to Duncan area with or without older home. MRS. McKEAGE, 479-5868. Island Pacific Realty Ltd.

LOVELY SEAVIEW LOT OVERlooking Brentwood Bay. Sewer, bus and beach access — a stone's throw. Asking $12,500. PHIL SIMPSON, 386-7521. Boorman Investment Co. Ltd., 1111 Government St.

SUBDIVIDE ½ ACRE LOT TO make a 14,000 sq. ft. lot. Plus a 9,000 sq. ft. lot with a (cute doll) house on it, renting at $135 monthly. On Cedar Hill X Rd. in prime mortgage area. Asking $23,500 for the whole or builder's terms. 592-6904.

CENTRAL SAANICH
Seaviews, close beach access, sewer water and 92 ft. frontage on a no-through road. Price $10,500. GRAY LORENZEN, 652-1038. Malahat Realty, 743-5525 40 Mill Bay

TEN MILLE POINT!
WHAT A VIEW!!
LARGE TREED LOT. $18,000.00. CALL ROMA NICOLL, 386-2955 OR RES. 656-4666. Mayfair Realty.

.83 OF AN ACRE WITH 140' frontage in Ardmore, perc tested, by owner. 656-4856.

273 PROPERTY FOR SALE

LAND, LAND, LAND
Looking for acreage, close in — with fuure development opportunities? Approx. 12½ acres of wooded sloped property near the Mount Douglas Park is now available for your consideration. Owners are planning to leave for Europe and are willing to sell this excellent holding property. Call today for full details and location to:
RAY MORRISON
City Brokerage Ltd.
386-3547 ANYTIME

GOOD HOLDING PROPERTY
Three lots on Douglas Street comprising ¾ acre with 220 ft. frontage on Douglas. 3-bedroom house and cottage on two lots. Asking only $43,000. Call:
NORM WALLACE OF
JACK MEARS
OAK BAY REALTY LTD.
598-3321

VLA PROPERTIES
I have several good open properties, half acre to 5 acres. Qualified for VLA, price $3,500 to $4,500 per acre. Some good homes on half acre to 1 acre, ranging from $16,000 to $29,500 with and without basement. They qualify.
D. L. Macdonell
384-4962 B.C. LAND 388-5555

DEVELOPERS
Terrific opportunity. Prime development property adjacent to one of the largest shopping centres in Victoria. Approx. 79,000 sq. ft., asking $2.50 per sq. ft. PARTICULARS FROM ROSE CHOPE.
Shirley Philps Homefinders Ltd.
386-2911

4.2 ACRES—SOOKE RD.
$10,900
Driveway to building site in Sooke River Rd. ¼ of an acre plus 2-room cabin. Water and hydro. $6,500. FREDDY STARKE, 388-6231 or 384-9633. Island Pacific Realty Ltd.

BEAR HILL ROAD
9.6 acres of nicely treed and sloping property with approx. 1200 feet of road frontage. Property backs on to Bear Hill Park on two sides.
C. M. Bud FORBES
652-2950 386-2111
MONTREAL TRUST

MILL BAY
WATERFRONT, ACREAGE
LOTS, FARMS
Call "land specialists," 743-5525
Malahat Realty Ltd.
Mill Bay, B.C.

METCHOSIN DISTRICT
2-acre lots — $6,500 and up
REX HUGHES AGENCIES
LIMITED
478-1729

TWO ACRES ROCKY PT. ROAD. $8,000. D. B. TAYLOR, 386-3231 or 477-9179. Block Bros. Realty.

274 PROPERTY WANTED

I'M INTERESTED IN 1 TO 5 secluded acres on the southern end of the Island. Should be treed and suitable for cabin site. Light and water are not necessary. 477-5090.

LOTS AND ACREAGE WANTED by builder. Prefer View Royal and Colwood area. No agents please. J. A. Woodward and Co. Ltd. 382-8521.

CASH NOW
For subdivision or development property. ALF PORCHER, 386-2955 or 384-5823. Mayfair Realty.

APARTMENT-MOTEL, COMMERcial sites and sub-divideaple land required. Contact Mardon Construction, 592-0995

VICKERY AND SONS LTD.
Lots or acreage in any area.
592-6149 592-6622

280 ACREAGE FOR SALE AND WANTED

COUNTRY LIVING—
INVESTMENT

A. 4.9 Acres, secluded, hedged, formerly much loved orchard, lawns, over 1000' roadfront river through, fine trees, asking $22,500, Sooke, Woodland and Blythwood Roads.
B. 10 acres, high view property Sooke Road, 320' waterfront, $34,200, terms.
C. 10 acres Sooke Road, good bottom soil to be cleared, water and mountain views, logging road through. $19,500. Terms.
D. 1½ acres, 230' waterfront, $23,000. Sooke, Terms.
E. 1-3 acre
E. 2 acre building lots Metchosin, river frontage, $10,000. Main water in 1973. Terms.
F. 1-3 acre building lots, Marier Drive. $5,750 to $7,800.
G. 2 acre building lots Metchosin, dig own well, treed, some views. From $6,400. Terms.
FOR COUNTRY PROPERTY
call
DESMOND HOLMES
384-8126 478-1227
Pemberton, Holmes Ltd.

METCHOSIN
EXCELLENT VIEW
AND BUILDING SITES
13.1 acres at $26,000. 10 acres in timber with some areas cleared. Asking $20,000. 50 acres of excellent holding property for future subdivision. Asking $50,000.

DUNCAN
COMMERCIAL OR
LIGHT INDUSTRY
On Trans-Canada Highway, 32.39 acres with 675 feet frontage on highway — Asking $64,800; and 33.10 acres with 677 feet frontage — asking $66,000. Both can be zoned commercial or light industry. 24.10 acres with some cleared areas — asking $48,200.
For details on the above properties call G. R. Cabana, B.Sc., 478-5785.
Island Homes Limited
2504 Douglas St.
386-7545

NEARLY 6 ACRES
Excellent land suitable for a mini farm — a short distance from Sooke Village — realistically priced at $16,750.
RON MacDONALD 386-2111
MONTREAL TRUST

11 ACRES PLUS
Central Saanich seaviews from sloping western exposure, big trees in high quality development area. Price $36,000. GRAY LORENZEN, 652-1038. Malahat Realty 743-5525. 40 Mill Bay.

CASH
For property in the Greater Victoria area including Colwood and Metchosin
KASAPI CONSTRUCTION
CO. LTD., 386-6191

280 ACREAGE FOR SALE AND WANTED

QUIET SECLUSION
AT WILLI SPOINT
ON MARK LANE
10 ACRES (APPROX)
WITH
4 SUMMER CABINS

Extensive road frontage on power and phone lines. Certainly a rare investment opportunity for a person with an eye on the near future. An exclusive listing priced at $26,900 (OFFERS)
Substantial Down Payment
A. E. Seeber
A. BERNARD and CO. LTD.
655 Fort St. 384-9335

TREED ACREAGE
20 MIN. FROM CITY
4 acres—$14,000; treed, sea view lot with rock outcroppings, arbutus, fir and alder trees with seclusion and nice building site. Four other parcels with similar setting as the above priced from $6,500 to $8,900 with good terms — access roads have been partially completed on these properties. To view, please call: W. A. (BILL) BATES at D. F. HANLEY AGENCIES LTD. 385-7761 or RES. 592-4077.

ACREAGE FOR SALE
Above Saanich Inlet in the Finlayson Arm area. Twenty-seven acres with good bottom land for vegetables or hay. Future building lots on high treed rocky area. Invest for the future for as little as $35,000. CALL:

MARKIE MUNN OF
JACK MEARS
OAK BAY REALTY LTD.
386-2291

ACREAGE
We have several acreages for sale at realistic prices. A prime holding property or building site 6.73 acres in North Saanich is priced at $32,600 with terms available. To view this or other properties please phone:
D. M. MACKILLOP, 384-0308
C. N. MONTAGUE CO. LTD.

DOWN A COUNTRY LANE
Two picturesque ten (10) acre parcels, clean in front and slight treed slope in the direction of Woodwyn Farm, Central Saanich. Small pond, sandy beach and private water supply. Terms will be considered for both parcels at $41,000 each. Call Simon Flett anytime, 385-2471. Johnston and Co. Ltd.

SAANICH PENINSULA
1. 5 Acres, mostly cleared view land with lovely secluded building sites. Approx. 2 acres in loganberries. Price $30,000 — terms.
2. 1.89 Acres treed seaview land, Ardmore area. Perc tested. Asking $17,500 — terms.
385-3435 AL VICKERS 652-2266
P. R. BROWN and SONS LTD.

6.74 ACRES
Situated high over Cordova Bay, this land is well worth your looking into. First time on the market there is much potential for the investor. Priced at $69,000. On this exclusive listing please call 386-2955 anytime, ask for JOHN MOLYARD. Mayfair Realty.

ACREAGE—EAST SOOKE
Approx. 37 acres of wooded virgin land offering secluded building sites for those seeking sanctuary in a private natural setting. Walking distance to seaside park. Will subdivide into 10-acre parcels at $1,500 per acre. For details please call STAN JAMES at 386-2955 or res. 592-3740. Mayfair Realty.

DEAR SIR:
Just a note to inform you that I have found an owner forced to sell 6.58 acres of beautifully treed property, less than 10 miles from downtown Victoria. Full price $8,250. If you are interested phone Goldstream Properties, 478-6669. Signed — Ruby Holden, 478-7445.

PRESTIGE
BUILDING SITE
1.89 acres of parklike property. Can be subdivided into 2 building lots. $40,000.
385-3435 CASEY LEUVEN 479-6661
P. R. BROWN AND SONS LTD.

OVER 29 ACRES
Prime residential property in North Saanich. New park across the road. Bargain priced.
JACK GREENWOOD 385-2309.
Shirley Philps Homefinders Ltd. 386-2911.

ACREAGE FOR SALE?
Large or small, with or without home building lots, etc. Call GEORGE CHAN, the specialist in Land. 386-2955. Mayfair Realty. 479-6898.

WANTED: FARM OR ACREAGE FOR INVESTMENT OR DEVELOPMENT. Western Homes Ltd. 382-2157 (24 hrs.).

40 ACRES
Box 572 Duncan

285 UP-ISLAND PROPERTIES

SHAWNIGAN
BUILDING LOT
60'x120' — located between stores, garage, Post Office and Government wharf. Possible Lake view. Village water. Good soil. Full price $4,500.

TREE FARM
4 Acres of Christmas trees — 10,000 planted. Three bedroom full basement home off Shawnigan-Cobble Hill Road. Asking $40,000. To view the above or for more information please phone Robert Swanson at 746-5171 or evenings 746-6860.

H. W. DICKIE LIMITED
70 Government St.
Duncan B.C.
"We sell the Island"

CHOICE WATERFRONT
AND RECREATION LOTS
These lots located north of Nanaimo and priced from $2,800 to $13,000. (Some terms available.)
SHIPS POINT: Power, water system, treed lots, parks, safe swimming beach, paved roads.
DEEP BAY: Power, water system, paved roads, year round boat moorage, oysters, clams, etc., sandy beaches. (This area ideal for ardent fishermen).
BUCCANEER BEACH: Large treed lots, ideal for the person who wants to get away from it all.
For information contact Dave McLaughlin, c-o Nanaimo Realty Co. Ltd. Box 518, Nanaimo, B.C. or phone 754-2311 or eves. 753-5847.

HOLDING ACREAGE
Close to Qualicum. Over 5 acres mostly cleared with small stream through property. Next to subdivision. Try $18,000.
NEAR ACRE ON ISLAND HIGHWAY
In Parksville. Zoned commercial. Good property for future development. 3-BR home, garage and utility building. Asking $50,000.
WATERFRONT LOT
99' at Deep Bay. Good homes on each side. Well priced at $13,500. For more details on the above call Hugh Rumohr 248-6115 or eves. 752-6074. Block Bros. Realty, Box 1000, Parksville, B.C.

VANCOUVER ISLAND
COUNTRY BUILDING OR
INVESTMENT LOTS
These country lots with the following services — hydro, underground telephone lines, water system, paved roads at prices a person can afford ($2,950 to $3,750) easy terms if desired. (as low as $30 down and $30 per month). Located 10 miles from Nanaimo (at Lantzville), ½ mile from waterfront. For information contact Dave McLaughlin, c-o Nanaimo Realty Co. Ltd., Box 518, Nanaimo, B.C. 754-2311, or eves. 753-5847.

SHAWNIGAN LAKE
2 ACRES
Delightful 2 acres of property, 1 cleared with back hoe well and 2-room cabin, the other all treed. Approx. 300' road frontage on Renfrew Rd. 1,000' from lake. Realistically priced at $14,000. SID HASLAM 592-0900 or 386-1361. Canada Permanent.

QUALICUM — 500 FT. RIVERfront and 500 ft. highway frontage. Approx. 3.7 acres. Majestic woods. Quiet and secluded 2-bedroom house and 2-bedroom cottage. Realistic price $39,500 cash. Contact owner, 752-6120.

QUALICUM BEACH SPECIAL
Prime residential lot, fine seaview. Near sandy beach. About ½ acre. Well treed, good soil, paved road. Illness forces sale. $6,350 or best offer. 384-2952.

LOT, 75X165, OVERLOOKING Qualicum Golf Course and water, 384-3400 evenings.

285 UP-ISLAND PROPERTIES

193.6 ACRES PRIME FARM LAND — 110 cultivated — breathtaking mountain view, springs, 4 miles from sea — $430 an acre, in same area several small acreages with mountain view, streams, deep top soil $1250 per acre 10 per cent down—less for cash.
Please call Charlotte Willis at 338-8962.
BLOCK BROS. REALTY
(CAMCO) LTD.
449-5th Street
COURTENAY, B.C.

LOW DOWN
You can buy a near half acre lot just steps from the lake in Shawnigan. Vendor will carry the balance to responsible buyer. Here's a great chance for some lucky person — Only $4,500. To view call:
LILLIAN HENDY 479-1667
J. H. Whittome and Co. Ltd.
Royal Oak Branch

TAKE A SHORT WALK
to the ocean from this lovely no-step retirement home in Mill Bay. 2 BR, LR with FP and sundeck. Tastefully redecorated and WW carpet throughout, included with this ½ acre lot are seaviews, greenhouse, 2-car garage and fruit trees. LINDA FAHEY, 386-3231 or 656-1520. Block Bros. Realty.

QUALICUM BEACH
LOT $5,950
Serviced lot (80x245), ¼ mile from Island Highway. On paved crescent, perc tested, water hydro, telephone. 8½ per cent financing on $3,850 at $40 p.m. Call PATRICK DOERKSEN, 478-3432 or 386-1361. Canada Permanent.

OWNER TRANSFERRED
One-year-old home on ½ acre. Low taxes. 3 miles south Duncan. 3 bedrooms, w-w, master bedroom and living room. Priced $16,900. 746-5295.

290 FARMS FOR SALE and WANTED

SMALL
HORSE
FARM
In valuable area off popular Keatings X Road., 4.7 acres—quaint older barn for 6 horses (box stalls), ¼ mile training track with rail—show size riding ring. Other outbuildings. Priced to sell quickly at (on terms) $38,.00. L. E. KIRK, 386-2955, Mayfair Realty.

MINI-FARM
HAPPY VALLEY AREA
Small holding of 3 level cleared acres with partially completed 3 BR home and separate workshop, garage or barn. Interested in horses, cows, sheep, goats, chickens or turkeys? If so this could be the answer. Asking price is $35,000 and TRADES CONSIDERED. Contact STAN JAMES, 386-2955 or res. 592-3740. Mayfair Realty.

HOBBY FARM
Just off Keating X Rd. a lovely residence with 3 bedrooms, D.R., L.R., double plumbing, huge family room with woodburning F.P. . . . and sliding door to outdoor patio and outdoor brick bar-b-que. 4 box-stall horse barn with loft. These are hard to find—call today. Asking—on terms (offers invited) $39,500. L. E. KIRK, 386-2955, Mayfair Realty.

NORTH SAANICH FARM
$2,000 AN ACRE
45 acres all cleared, 3 bedroom older oil heated house, large hay barn, stalls for 24 head, on municipal water, ½ down, or may trade for 2 acres with house. Full price $90,000. WILF DAVIES 656-5298 or 388-6231 Island Pacific Realty.

1800' CREEK FRONTAGE
(Salmon Spawning Stream)
111 acres — timber forest and pasture land in secluded valley, 1½ miles from Sooke Village. Suitable subdivision — private estate or group purchase. $166,500 — $50,000 down. Office, Victoria, 386-3727, Home, Duncan, 746-6433.

HOW TO WRITE
A GOOD
CLASSIFIED ACTION AD

1—IT'S BEST to start your ad with the name of the article or service you have to offer. If you have an apartment, room, etc. for rent, or property for sale: start your ad with the location.

2—BE CLEAR. Readers respond more quickly and favorably when given complete, definite information. Always include the price in your advertisement. Don't allow the reader to speculate.

3—MAKE IT EASY for the reader-prospect to reach you. Always give your telephone number or your name and address. If you do not have regular hours, state a preferred time for the prospect to get in touch with you.

4—PLAY SAFE. You get the greatest reader attention by using consecutive insertions. A six-day order is best and costs less, and you can, of course, stop your ad as soon as you get the results you want. You pay only for the days your ad appeared. Lower yearly rates are available to those who wish to keep their services or products before the public every day.

5—PLACE YOURSELF in the reader's position and ask yourself what you want to know about your offer. The answer you give will make a good Want Ad.

6—GIVE YOUR PROSPECT every inducement you can with good copy. Classified action ad readers have the money and are already interested in buying the merchandise or service you have to offer; the details and information you give are the most important.

7—WANT ADS THAT FAIL TO bring the desired results do so usually, not through a lack of readership, but because they are poorly worded or contain inadequate information.

8—TO PLACE YOUR AD, call 386-2121, your direct line number to fast Want Ad action. A courteous, efficient ad-visor will be glad to help you word and place your order. And remember, Classified Action Ads afford you the most complete coverage. Telephones are open 8:00 a.m. to 8:00 p.m. for you daily. Monday through Saturday call.

386-2121

293 GULF ISLANDS PROPERTIES

GULF ISLAND LOTS
1—Wise Island. Lovely seafront lot number 11. In small bay with anchorage close by. Price $9,500.
2—N. Pender Island. Lakefront lot on Buck Lake in Magic Lake Estates. Serviced. Price $7,500. Call Pat Hope, 388-5555 anytime.
B.C. LAND 922 Government St.

PENDER ISLAND, MAGIC LAKE Estates, 2 lots, 1-3 acre each, water, hydro, perc. tested, flat and well treed, phone owner after 5 p.m. $4,500 each. 388-7405.

298 GULF ISLANDS PROPERTIES

NORTH PENDER ISLAND
11.75 acres, 3-bedroom, modern home, large warehouse and storage shed. 2 acres zoned commercial in Port Washington. $69,500.

COSY COMPACT HOME
on 1.25 acres, 2 wells, 5 minutes to nice beach, good ferry service. A good buy at $16,000.

BUILDING LOTS
Good selection, waterfront view and hideaway property from $4,500 up. Perfect waterfront, $16,500, with marvellous view.

SALTSPRING ISLAND
Nice selection panoramic view lot overlooking Active Pass with Mount Baker in background. Prices from $5,750 in a beautiful development.

Many other properties in the Gulf Islands. Call RESIDENT Gulf specialist Ted Dever, 629-3371, collect, Pender Island, or A. E. LePage, Boultbee Sweet, 681-7221, 900 West Pender, Vancouver.

HALF ACRE
WATERFRONT
RETIREMENT
INVESTMENT

Just 30 minutes south of Nanaimo, yet offering all the privacy that nature can provide. Coho Cove Estates on B.C.'s famous Gulf Islands, offers ½ to 1 acre choice lots with beach access and free moorage for only $25 down and $25 per month. Only $2,500 buys a park lot with the whispering pines and the tang of the sea. Fish from your doorstep on a half-acre wooded waterfront lot for $64 down and $64 per month. Take the first step now! For brochures and information phone or write Glen Galloway c-o Nanaimo Realty Co. Ltd., Box 518, Nanaimo, B.C. or phone 754-2311 or eves. 758-5537.

NORTH PENDER ISLAND, 2 acres seaview and orchard, large 2-bedroom house. $27,500 or nearest offer. 477-2141, 388-4351.

PENDER ISLAND — 1.17 ACRES. seaview, $38,500. Perfect retirement home, 3 yrs. old, 2 large BRs, 4-pce. bath, LR 17x128 with Rsd. FP, DR 12x8, full high basement. Elec. heat, 1,150 sq. ft. Good water from drilled well. Close to golf and fishing.
D. L. MacDONELL
384-4962 388 5555
B.C. LAND 922 Government St.

GABRIOLA ISLAND
Choice site to build that retirement home. Lot is just over 1-3 acre, well treed, and located in the Whalebone Beach Estates, two miles from ferry. Price $4,500. Wilfred Davis, 388-4271 or 658-5276.
J. H. Whittome & Co. Ltd.

SHERIFF'S SALE

Under and by virtue of a Writ of Fieri Facias issued out of the County Court of Yale, holden at Kelowna, and to me directed against the goods and chattels of Clifford Hodgson, I have seized and will sell by Public Auction at my office in the Victoria Law Courts, 850 Burdett Avenue, Victoria, B.C., on Wednesday, the 6th day of September, 1972, at the hour of 11:00 o'clock in the forenoon, the following:
One 1965 Buick Sedan.
Terms of Sale: Cash, plus 5% Sales Tax.
For further particulars apply to the office of the undersigned.
E. WILKINSON,
Sheriff, County of Victoria.
Sheriff's Office,
Victoria Law Courts,
Victoria, B.C.
August 30th, 1972.

THE CORPORATION OF THE
DISTRICT OF OAK BAY
SALE OF MUNICIPAL PROPERTY

Tenders will be received by the Municipal Clerk up to 12 noon, September 15, 1972, for the purchase of Lot 49, Section 69, Plan 249 (known as 2029 Goldsmith Street), with the house situated thereon. The property at present is situated in a Single-Family Residence Zone, across the road from a Retail/Apartment Zone. Highest or any tender not necessarily accepted.
E. H. HART,
Municipal Clerk.

DEPARTMENT OF LANDS, FORESTS
AND WATER RESOURCES
Water Resources Service
Pollution Control Branch
APPLICATION FOR A PERMIT
UNDER THE POLLUTION CONTROL
ACT, 1967
(EFFLUENT)

This application is to be filed with the Director, Pollution Control Branch, Parliament Buildings, Victoria, British Columbia. Any person who qualifies as an objector under section 13 (2) of the Pollution Control Act, 1967 may, within 30 days of the date of application, or within 30 days of the date of publication in The British Columbia Gazette or in a newspaper, or, where service is required, within 30 days of the serving of a copy of the application, file with the Director an objection in writing to the granting of a permit, stating the manner in which he is affected. Those who do not so qualify may file with the Pollution Control Board an objection in writing under Section 13 (6), in the same manner and time period as described above.
1. I, Shell Canada Limited, of 9th Floor, 475 Howe Street, Vancouver, B.C., hereby apply to the Director for a permit to discharge effluent from Car Wash located N.W.C. Old Island Highway and Goldstream Ave., Victoria, B.C., into sanitary tile field located as per attached, and give notice of my application to all persons affected.
2. The land upon which the works are located is Plan of Parcel A (D.D. 82675 1) of Lot 11 together with part of Lot 11, Plan 2574 and Lot 1, Plan 12527, all in Section 1, Esquimalt District.
3. The discharge shall be located at: As above.
4. The quantity of effluent to be discharged is as follows:
Average annual daily discharge (based on operating period) 400 Imp. gals.
Maximum daily discharge 1,000 Imp. gals.
The operating period during which the effluent will be discharged is 91 hours per week.
5. The characteristics of the effluent discharged shall be equivalent to or better than:
Suspended Solids 400 P.P.M.
B.O.D. 300 P.P.M.
P.H. Range 8 to 9
Faecal Coliform Bacteria Nil
6. The type of treatment to be applied to the effluent before discharge is as follows: Settling and filtering.
7. I, Dennis A. Young, Executive Director, hereby certify that a copy of this application has been received by the Capital Regional District.
DENNIS A. YOUNG
8. This application, dated on the 17th day of August, 1972, was posted on the ground in accordance with the Pollution Control Regulations.
JOHN SUTHERLAND

LUNDS
926 FORT ST.
AUCTION
TODAY 9:15 A.M.
VIEW FROM 8 A.M.
Furnishings—Rugs
6 H.P. Inboard
Gas Motor
"Johnson" 18 H.P.
Outboard
Pioneer Chain Saw, Electr-o Chain Saw, Some tools, Garden tools and equipment, fire extinguishers, "Moto-Mower" Reel Type Mower, Small Lots

FOR THE
SAANICH
POLICE DEPT.
31 Bicycles
Incl. Several 10 Speeds

LUNDS AUCTIONEERS & APPRAISERS PHONE 386-3308

There are a million reasons why people believe Classified Ads in the Victoria Daily Newspapers pay off!

More than one million individual Classified Ads are published in the Classified pages of the Victoria Daily Newspapers each year.

We think they represent a million good reasons why Classified Advertising pays off!

Individuals and business firms are putting more advertising into Classified because they're getting more out of it.

For one thing advertisers in the Victoria Daily Newspapers reach virtually every potential buyer in the area.

And reaching the largest audience is one of the best ways of making sure your advertising message gets results.

That's why Instant Action Classified Ads in the Victoria Daily Newspapers are so popular. For just $3.60 you can put a 15-word ad in the Victoria Daily Newspapers for three consecutive days.

During the three days your message reaches virtually every family in the Victoria area as well as a considerable number up-island. You cannot find better value for your advertising dollar anywhere.

Whether you have a car to sell, an apartment to rent, a handyman to hire or a lost dog to find . . . your chances of getting faster action are better in the classified section of your Victoria Daily Newspapers.

And it's easy to place your ad. Just call our direct Classified number—386-2121 and you can "charge it" if you're a listed telephone subscriber.

The Victoria Daily Newspapers

Chess Champi

Bobby After S Sovie

REYKJAVIK, Ice
Bobby Fischer becam
Friday when Russia's
failed to show up for
game in their marath

Fischer, the first Ameri
to win the crown, breaks
35-year Soviet monopoly
championship chess. He
the necessary 12½ poi
while Spassky picked up 8½

The final moments of
chess marathon were dela
because Fischer insisted t
Spassky put his resignation
writing.

Dr. Max Euwe, the last n
Russian titleholder and pr
ident of the Internatio
Chess Federation (FID
had ruled it was all right
accept Spassky's telephon
resignation but to overco
the burgeoning impasse,
eree Schmid wrote out
statement of Spassky's res
nation and sent it to Fisc
— who is famous for ne
putting anything in writ
himself.

It was the richest prize
history of chess. Fisc
should receive almost $160,
in direct prize money.

Both Fischer and Spass
get a cut of various royalt
as well. Money-wise, the p
ture looms even bright
Fischer has reportedly be
offered one million dollars
defend his title in Las Vegas

The long match produc
both superb and atroci
chess as the 29-year-old ch
lenger and the 35-year-
champion made mistak
which were incomprehensi
to experts. Indeed, Spassk
play at times was so bizar
that his second, grandmas
Efim Geller, publicly suspe
ed that the Americans we
using black magic on his p
tege.

Logger Dies

CAMPBELL RIVER
RCMP are withholding na
of a logger killed at Gra
Bay 40 miles northeast
here Friday when he w
pinned under a truck on a lo
ging road. Police said re
tives have not been contacte

the Bay

Hane
come
your
supp
with
annu
sale

SHOP ALL 4 STOR
HANES SUPPORT

HANES ALIVE SUP
nylon and Lycra* w
Mayfair, South Pa
Med. 9½-12 tall.

HANES ALIVE SH
HOSE, stretch nylon
panty, toe and heel
Pacific, Town Taup
tall. Large and X-la

SHOP DOWNTOW
FOR THESE STYLE

HANES ALIVE SHE
PORT PANTYHOSI
foot style. Mayfiar,
in petite, med., med

HANES SHEER SU
denier Spandex cov
Reinforced panty an
cific, Mayfair, Drift
tall, tall.
*R.T.M.

HOSIER

Hudson's B

Chess Champion

Bobby Collects After Smashing Soviet Grasp

REYKJAVIK, Iceland — American challenger Bobby Fischer became the world chess champion Friday when Russia's Boris Spassky, the defender, failed to show up for the continuation of the 21st game in their marathon title match.

Fischer, the first American to win the crown, breaks a 35-year Soviet monopoly on championship chess. He won the necessary 12½ points while Spassky picked up 8½.

The final moments of the chess marathon were delayed because Fischer insisted that Spassky put his resignation in writing.

Dr. Max Euwe, the last non-Russian titleholder and president of the International Chess Federation (FIDE), had ruled it was all right to accept Spassky's telephoned resignation but to overcome the burgeoning impasse, referee Schmid wrote out a statement of Spassky's resignation and sent it to Fischer — who is famous for never putting anything in writing himself.

It was the richest prize in history of chess. Fischer should receive almost $160,000 in direct prize money.

Both Fischer and Spassky get a cut of various royalties as well. Money-wise, the picture looms even brighter: Fischer has reportedly been offered one million dollars to defend his title in Las Vegas.

The long match produced both superb and atrocious chess as the 29-year-old challenger and the 35-year-old champion made mistakes which were incomprehensible to experts. Indeed, Spassky's play at times was so bizarre that his second, grandmaster Efim Geller, publicly suspected that the Americans were using black magic on his protege.

Exhaust Device Warning

NEW YORK (AP) — A New York state research scientist warned Friday that anti-pollution equipment being considered by the automobile industry may itself be hazardous to humans.

Dr. William Balgord, senior research scientist for the state's department of environmental conservation, said he is concerned about metals being considered for a device called a catalytic converter.

The converter would be designed to burn up the hydrocarbons and carbon monoxide that are not burned up during the combustion process.

"Certain catalyst compositions typical of those being developed in Detroit and elsewhere are reported to contain chromium, nickel and other elements of known toxicity," Dr. Balgord said.

In testing catalysts containing chromium, copper and nickel under conditions similar to that of automobile exhaustion, Balgord said he detected emission of tiny particles of the metals in high concentrations.

The particles are so small, he said, that if inhaled "they would be carried to the deepest recesses of the lung."

Logger Dies

CAMPBELL RIVER — RCMP are withholding name of a logger killed at Grann Bay 40 miles northeast of here Friday when he was pinned under a truck on a logging road. Police said relatives have not been contacted.

CHRYSLER
ALL MODELS
SELLOUT
WORLD OF PLEASURE
PEARSON

the Bay

Hanes comes to your support with their annual sale

SHOP ALL 4 STORES FOR THESE HANES SUPPORT HOSE VALUES

HANES ALIVE SUPPORT STOCKINGS, sheer nylon and Lycra* with reinforced heel and toe. Mayfair, South Pacific, Driftwood in 8½-11 Med. 9½-12 tall. Sale, Pr. 3.95

HANES ALIVE SHEER SUPPORT PANTYHOSE, stretch nylon and Lycra* with reinforced panty, toe and heel. Mayfair, Driftwood, South Pacific, Town Taupe in petite, med., med.-tall, tall. Large and X-large. Sale, Each $6

SHOP DOWNTOWN ONLY FOR THESE STYLES

HANES ALIVE SHEER TO THE WAIST, SUPPORT PANTYHOSE, nylon and Lycra* sandal-foot style. Mayfair, South Pacific, Barely Black in petite, med., med.-tall, tall. Sale, each $6

HANES SHEER SUPPORT PANTYHOSE, 80 denier Spandex covered with 15 denier nylon. Reinforced panty and toe, nude heel. South Pacific, Mayfair, Driftwood in petite, med., med-tall, tall. Sale, each 4.75

*R.T.M.

HOSIERY, Main Floor

Hudson's Bay Company

PANTS OFF! SAVINGS ON!

MEN'S & YOUNG MEN'S PANTS AND JEANS (Girls wear 'em too with great style). Repeat of a sell-out by public demand! If you missed out last time, get down early for best selection. Many one of a kind. First quality and subs. Every style from "dressy" casuals to fancy pants with many, many waist, pocket, leg and closure treatments. Fabrics include cords, denims, velours. Solids and patterns. All name brands . . . Days, HIS, Monarch, Aero. You'll want at least two. Get a wardrobe of four. You can afford it at the low price. Men's waist sizes 30-34, Baymart Men's Wear, Downtown

2 FOR 9.99

PERSONAL SHOPPING ONLY PLEASE

For gals who want to get in on the savings, check this size conversion chart.	If your hip size is:	You wear men's waist size:
	34	30
	35	31
	36	32
	37	33
	38	34

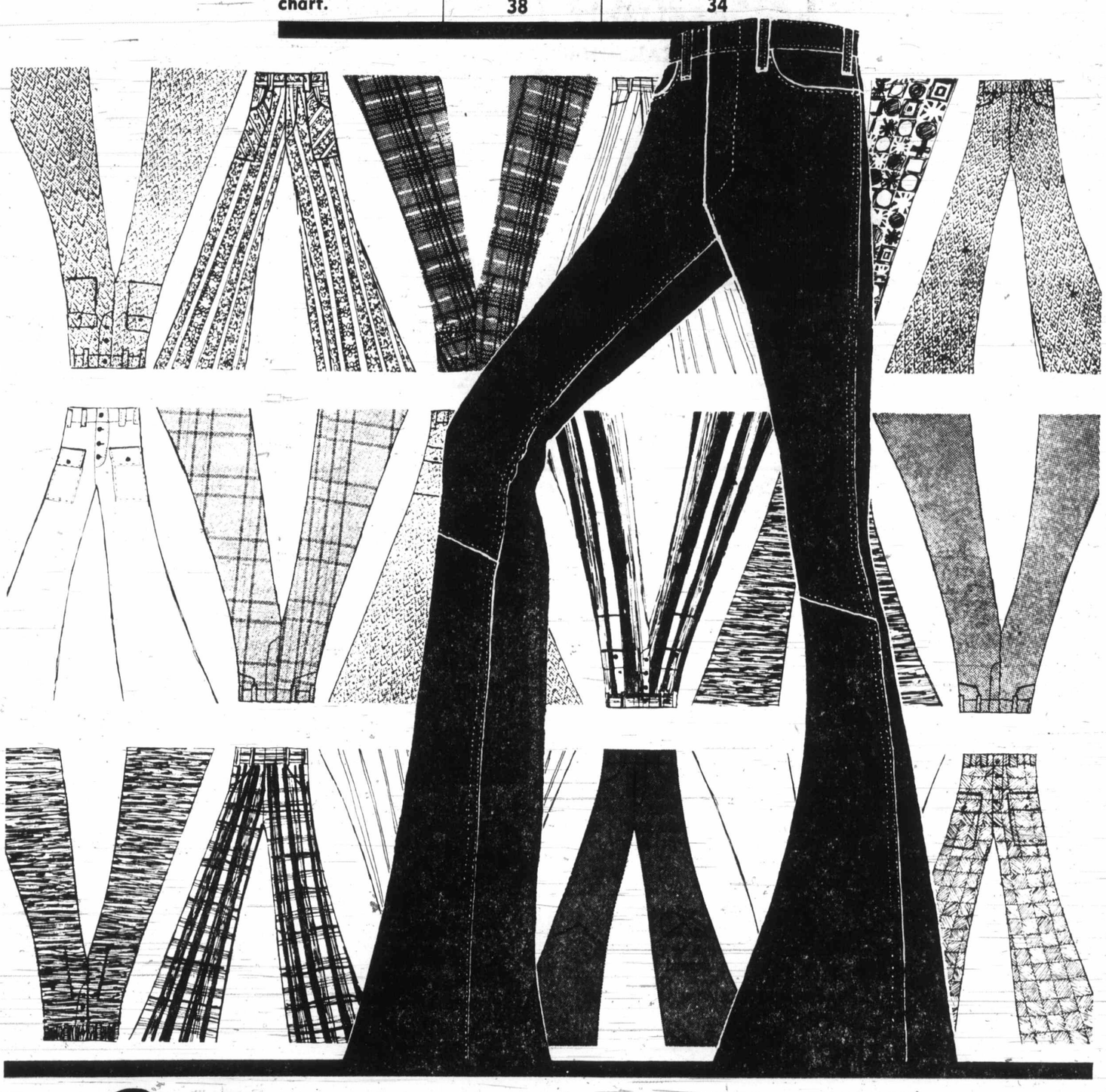

"Where the values are everyday"

Baymart budget store

OPEN 9:30 A.M. TO 9:30 P.M.
TUES., SEPT. 5, WED., SEPT. 6

Vote Downtown for back to school

THERE'S MORE FOR YOU DOWNTOWN

Hudson's Bay Company

Judge Takes Car Of Heroin Dealer

By BRUCE LOWTHER
Colonist Reporter

Forfeiture of a car used by a heroin dealer was ordered Friday in Victoria Provincial Court and Judge F. S. Green warned would-be traffickers in heroin and other drugs that "this is one of the consequences of this heinous trade."

Green sentenced the accused man in the case, Brian Patton, 22, to a prison term of six years and ordered forfeiture to the crown of his 1970 Duster, on which about $3,000 had been paid.

Patton was found guilty Aug. 18 following a trial before Green on a charge of possession of heroin — 87 capsules found March 24 when police checked the car while it was parked at Fernwood and Gladstone.

Prosecutor Mike Hutchinson said the car was used as "an inherent and necessary part" of a heroin business that stretched "throughout the community." He described the car as "as much a part of the offence . . . as the drugs themselves."

Green noted Patton was given a light sentence last October for trafficking in hashish June 30, 1971, the sentence including two years' probation. But on May 18 of this year, Patton was sentenced to 18 months for possession of heroin only a few months after that leniency.

The judge said his main concern in sentencing was protection of the public from such "avaricious merchants of misery" and told Green the court must "show other persons of your ilk how they will be dealt with when they are apprehended, as inevitably they will be."

Green said a pre-sentence report showed Patton began selling drugs through "a venal lust for profit." In the process, Patton became a heroin addict himself — "some quarters might consider that result to be justice."

Woman, 87, Hurt In Freak Mishap

An 87-year-old Victoria woman was in fair condition Friday night in Victoria General Hospital with leg and back injuries received in a freak Victoria accident, hospital authorities reported.

Victoria police said the woman, Mary Fowler, of 1002 Vancouver, was struck by the open door of a car which was inadvertently set into motion by its driver.

Police pieced the story together this way:

Jean Beatty, of 1009 Terrace had parked her car on Vancouver near Rockland to pick up two friends.

One of her friends got into the back seat of the car. Mrs. Beatty then entered her car from the passenger's side and slid over on the front seat to the driver's side.

Mrs. Beatty's foot hit the accelerator and the car, whose engine was running with the gear in reverse, lurched backwards.

Miss Fowler, the second passenger who was standing outside the car while waiting to enter, was struck by the open front passenger's door.

The door then knocked over a two-hour parking sign and the car came to rest against another car which was parked nearby.

Arrest Made In Hit, Run

Saanich police Friday night arrested a Central Saanich man in connection with a hit-and-run accident earlier in the day in which a cyclist was injured.

Police said the cyclist, Greg Joy, 17, of 1233 Effingham, Esquimalt, was hit while riding his bicycle by a car which did not stop. The incident occurred on the Patricia Bay highway near Sayward. Joy was not badly hurt.

Logger Dies

CAMPBELL RIVER — RCMP are withholding name of a logger killed at Grann Bay 40 miles northeast of here Friday when he was pinned under a truck on a logging road. Police said relatives have not been contacted.

HONDA
ALL MODELS — ALL COLORS
SELLOUT
WORLD OF PLEASURE
PEARSON

Nonsuch

Comin' back by popular demand.

the Bay

Yes, that very colourful sailin' ship of the Hudson's Bay Company, will be berthed at Victoria's Inner Harbour Sept. 1 to Sept. 4. "Come aboard," says the captain, "for she's open to the public. 6:30 p.m. - 8:30 p.m. weekdays, 2 p.m. - 4:30 p.m. weekends and holidays.

Nonsuch Room

Special Opening Celebrations

Captain Adrian Small of the Nonsuch will be officially opening the new "Nonsuch Room" at the Bay, Sept. 2 at 11 a.m. (formerly Olympic Room) Come on in and join the celebrations. There are good times to be had, special offers and prizes. Lower main floor.

seafarin' luncheon

A celebration special from the sea. Delicious fish 'n' Chips, including tea or coffee, and a 15c dessert. Served from 11 a.m. to 4 p.m.

Special opening price 88c

teas o' the high seas

Another opening celebration feature, an introductory afternoon tea plate with your choice of selected "Teas of the World" There are several to choose from. Win! You can win in one of three draws — a variety package of these teas. Draws at 3:00, 3:30 and 4:00 p.m. Served from 2:30 to 4:30 p.m.

A celebration special 50c

Introducin'

The Bay's "Better Birthday Club." Come into the Nonsuch Room and enrol now. Every child up to 11 years old receives a birthday surprise.

Come and celebrate . . . it's all at The Bay

Hudson's Bay Company
INCORPORATED 2ND MAY 1670

the Bay

Saturday, last big day, The Bay's Great Pre-Labour Day

SALE

Boys' Rugged Czech Cords

These are the tough ones. Imported from Czechoslovakia for the all-Canadian boy. Pants that can really take the punishment of a boy's active life. Completely washable cotton corduroy. Zip fly, flare legs, patch pockets and belt loops. A rough 'n' ready bargain!

F2 **JUNIOR BOYS.** Mid-wale cords in brown, blue, navy, antelope. ½ boxer waist. Sizes 4-6x.
Now only **4.99** pr.

F3 **BOYS.** Hi-Lo cords in brown, blue, grey, burgundy. Sizes 7-16
Now only **6.99** pr.

F4 **BOYS' ½ BOXERS.** Pinwale cords with elasticized sides. Brown, navy, gold. Sizes 7-12.
Now only **5.49** pr.

(Please allow for slight leg and waist shrinkage)

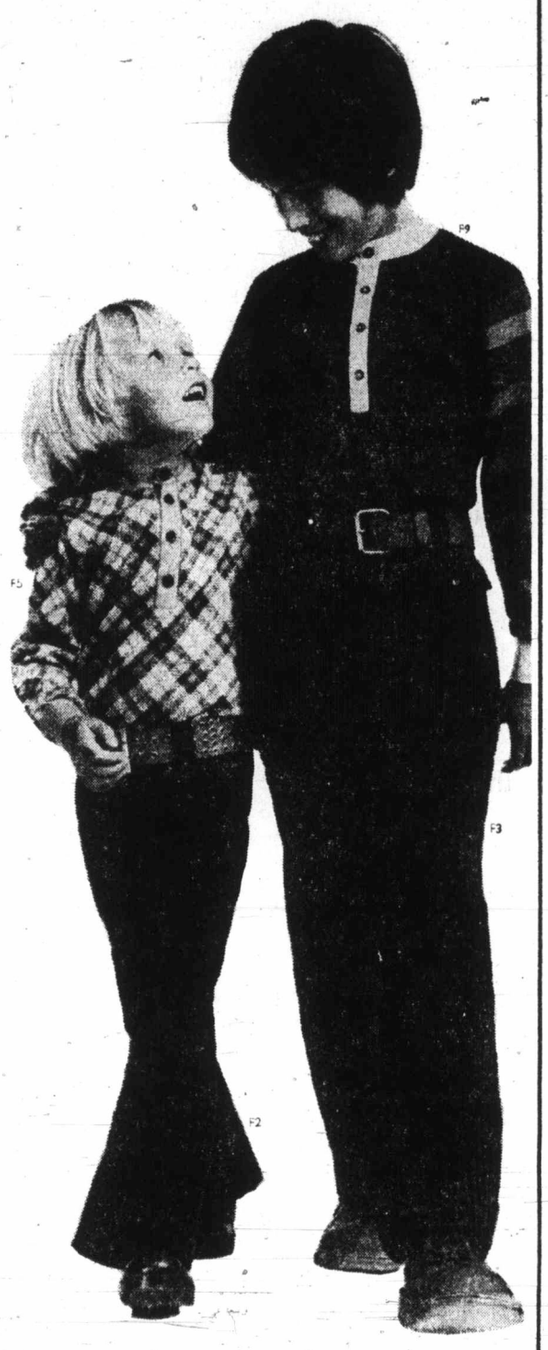

Savings On Long Sleeved Knits

F5 **JUNIOR BOYS** The Wallace Beery look in a wild argyle print. Machine washable polyester/cotton. Orange/brown, Green-/navy, Gold/burgundy. 4-6x

F6 **Saddle Shoulders** and a round-collared zip neck. Washable Acrilan. Blue, brown, green, purple. 4-6x.
BOYS Now, only **2.89** ea.

F7 **Round Collared,** patch pocketed cordella rib shirt. Navy, brown, and gold. Sizes 8-16

F8 **Turtle Necks** in 100% stretch nylon. White, purple, navy, brown, burgundy. 8-16

F9 **Wallace Beery's.** Solid body with striped sleeves. Navy, brown, burgundy. 8-16
Now, only **3.99** ea.

Boys' Wear, Downtown (Second floor)
Lougheed, Richmond, Surrey, Victoria

SWEATER GIRL SAVINGS

F10 **GIRLS'** washable orlon knit sweaters. Perfect with fall's new bag pants. Right on styles and far out colours. Pretty plains and crazy prints. S.M.L.
Now, only **4.99** ea.

Enjoy those new things now!
Use your Bay account.

SATURDAY DOOR OPENING SPECIALS

ON SALE 9:30-10:30 A.M. WHILE QUANTITIES LAST. PERSONAL SHOPPING ONLY PLEASE

Handbags and Canvas Totes —Group includes Summer handbags and canvas totes. Limit 1 of each per customer. **Special, each** 1.99
Dress Accessories, Victoria, Main

Scarves — Many Fall shades in pure silk, polyesters and acetates. Some have designers' signature. **Special, each** 49¢
Dress Accessories, Victoria, Main

Costume Jewellery — Earrings, ropes, pins in assorted colors all at one low price. **Special, each** 29¢
Watches and Jewellery, Victoria, Main

Ties and Scarves — Selection includes a variety of prints and plains in assorted colors and fabrics. Limit 1 per customer. **Special, each** 49¢
Jeunesse Sportswear and Dresses, Victoria, Second

"Peter Pan" Contour Bras— Soft contour bras in nylon tricot. Partial stretch back and straps. Broken sizes. **Special, each** 99¢
Underfashions, Victoria, Second

Hosiery Oddments — Include panty hose support hose and regular nylons. Limit, 2 per customer. **Special, each** 8¢
Baymart Fashion Accessories, Victoria, Downstairs

Women's Mule Slippers — Colorful cloth uppers with foam soles. Assorted colors and patterns. S.M.L. **Special, pair** 49¢
Baymart Ladies' Shoes, Victoria, Downstairs

Men's Clothing Assortment —Includes underwear, socks, ties, shirts and much more. Broken sizes. Limit, 2 per customer. **Special, each** 25¢
Baymart Men's Clothing, Downstairs

Boys' Rib Knit Shirts — Perma press textured nylon in plaid shades of white, blue, mauve, raspberry S.M.L. **Special, each** 99¢
Primary Grade Boys' Wear, Victoria, Main

Child's Mirror and Comb Set—Limit 1 set per customer. **Special, set** 19¢
Toys, Victoria, Fourth

Children's Runners — Boot and oxford styles with canvas uppers. Assorted colors. Broken sizes. **Special, pair** 99¢
Children's Shoes, Victoria, Second

Girls' Knee Highs — Choose from white, navy, red. Sizes 6-8½. Limit 3 pairs per customer. **Special, pair** 19¢
Pre-School Girls' Wear, Victoria, Third

Girls' Cotton Briefs—Floral print. Sizes 8-14. Limit 3 per customer. **Special, each** 29¢
Pre-School Girls' Wear, Victoria, Third

"Lady Patricia" Hair Spray —An exceptional low price. **Special, each** 50¢
Drugs, Victoria, Main

Cream and Sugar Sets — Clear glass sets, handled style. 3-toed **Special, set** 19¢
China, Victoria, Third

Terry Dish Cloths—Soft and absorbent. Limit 2 per customer. **Special, each** 9¢
Staples, Victoria, Third

Part Box Lots Of Wool—Assorted yarns and plys for most home knitting needs. A large assortment of colors. **Special, ball** 18¢
Art Needlework, Victoria, Second

Kleenex Paper Towels — 2 rolls per package. Assorted colors. Limit 2 packages per customer. **Special, pkg.** 39¢
Stationery, Victoria, Main

Drapery Remnants—In many colors and fabrics. Sizes from 1 - 1½ yds. per piece. **Each** 99c

Street Hockey Blades. **Special, pair** 99¢
Sporting Goods, Victoria, Downstairs

OPEN 9:30 A.M. TO 9:30 P.M.
TUES., SEPT. 5, WED., SEPT. 6

Vote Downtown for back to school
THERE'S MORE FOR YOU DOWNTOWN

Hudson's Bay Company

The Daily Colonist.

ABOUT TV

Week Commencing Saturday, September 2, 1972

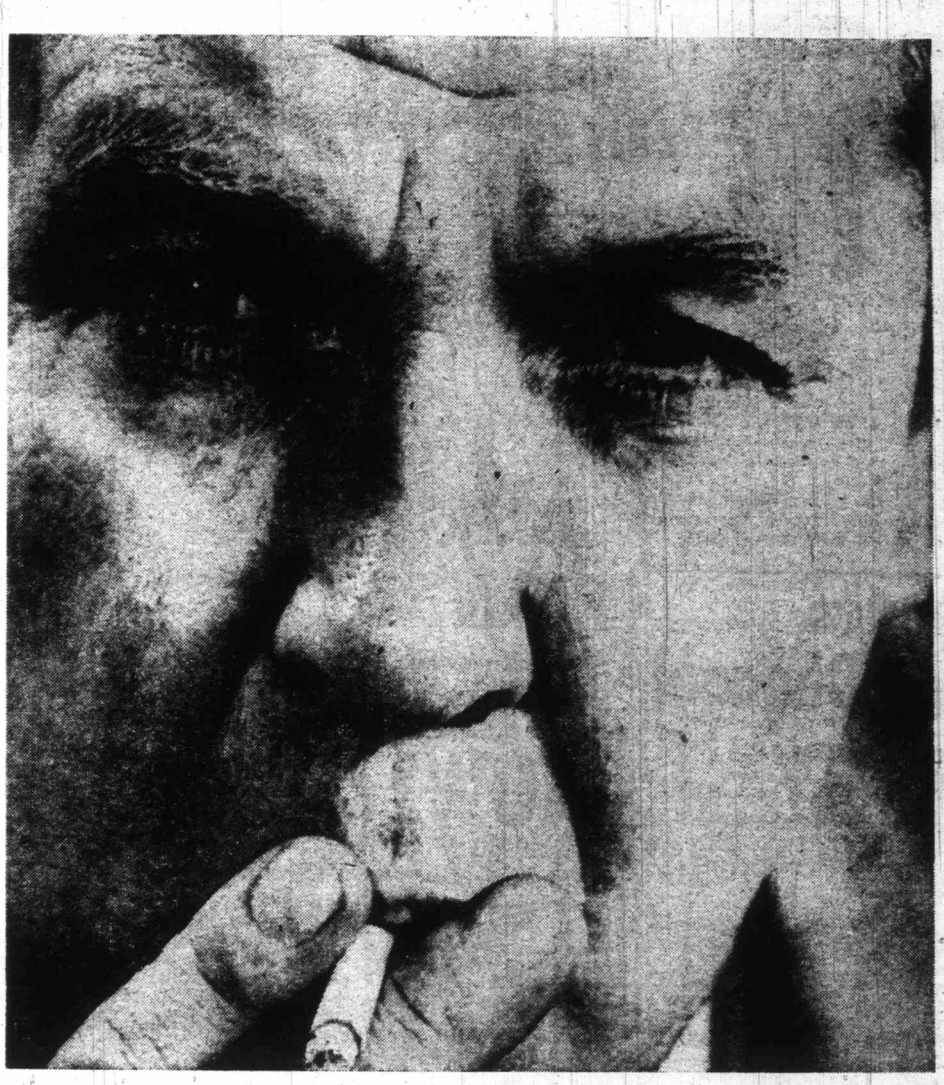

What's ahead for hot-line radio, the keystone of the B.C. broadcasting industry, now that Jack Webster has switched to CJOR? He has the unique combination of talents the public seems to want but CKNW, the station that lost him, is the innovator of B.C. radio and is looking well into the future of radio talk. What it sees is in a special article on Page 7.

Saturday, September 2

8 a.m.
4—Funky Phantom
5—Woody Woodpecker
7—Bugs Bunny
12—Bugs Bunny

8:30 a.m.
4—Jackson Five
5—Pink Panther
7—J. P. Patches
12—Scooby Doo

9 a.m.
4—Bewitched
5—Jetsons
7—Globetrotters
12—Globetrotters

9:30 a.m.
4—Lidsville
5—Barrier Reef
7—Hair Bear Bunch
12—Hair Bear Bunch

10 a.m.
2—French Program
4—Curiosity Shop
5—Children's Theatre—Special
7—Pebbles and Bam Bam
12—Pebbles and Bam Bam
13—Comedy Time

10:30 a.m.
2—French Program
4—Curiosity Shop
5—Children's Theatre continued
7—Archie's TV Funnies
12—Archie's TV Funnies
13—Movie: Bonzo Goes To College

ALL TIMES ARE LOCAL

CHANNELS RESERVE RIGHT TO MAKE LAST-MINUTE CHANGES

11 a.m.
2—French Program
4—Jonny Quest
5—Baseball: White Sox at N.Y.
7—Sabrina
11—News (11:15)
12—Samson and Goliath
13—Movie continued

11:30 a.m.
2—French Program
4—Lancelot Link
5—Baseball continued
7—Josie and the Pussycats
11—Consumer Report
12—Josie and the Pussycats
13—Movie continued

12 noon
2—French Program
4—American Bandstand
5—Baseball continued
6—Under Attack
7—Monkees
11—Golden Years
12—Monkees
13—Movie: Corvette K225 (12:20)

12:30 p.m.
2—French Program
4—Summer Olympics
5—Baseball continued
6—Under Attack
7—You Are There
11—Garner Ted Armstrong
12—You Are There
13—Movie continued

1 p.m.
2—World of Man
4—Olympics continued
5—Baseball continued
6—Wrestling
7—U.S. Open Tennis
11—Movie: Great Attack
12—U.S. Open Tennis
13—Movie continued

1:30 p.m.
2—Kiahanie
4—Olympics continued
5—Baseball continued
6—Wrestling
7—Tennis continued
8—Horse Race—Special
11—Movie continued
12—Tennis continued
13—Movie continued

2 p.m.
2—Summer Olympics
4—Olympics continued
5—Lee Trevino
6—Summer Olympics
7—Tennis continued
8—Under Attack
11—Movie: Last Bandit (2:15)
12—Tennis continued
13—Movie: You Can't Cheat an Honest Man

2:30 p.m.
2—Olympics continued
4—Golf Tournament
5—Movie: Last Holiday
6—Olympics continued
7—Tennis continued
8—Under Attack
11—Movie continued
12—Tennis continued
13—Movie continued

3 p.m.
2—Olympics continued
4—Golf continued
5—Movie continued
6—Olympics continued
7—Suspense Theatre
8—World Tennis
11—Movie continued
12—Page 12
13—Movie continued

3:30 p.m.
2—Olympics continued
4—Golf continued
5—Movie continued
6—Olympics continued
7—Suspense Theatre
8—World Tennis
11—Roller Derby
12—Garner Ted Armstrong
13—Movie continued

4 p.m.
2—Horse Race—Special
4—Summer Olympics
5—Movie: Chiltern Hundreds
6—Horse Race—Special
7—Wagon Train
8—Wide World of Sports
11—Roller Derby
12—Travel Film
13—Movie: Wyoming Mail

4:30 p.m.
2—Horse Race continued
4—Olympics continued
5—Movie continued
6—Horse Race continued
7—Wagon Train
8—Wide World of Sports
11—Rifleman
12—Fun-O-Rama
13—Movie continued

5 p.m.
2—Bugs Bunny
4—Olympics continued
5—Movie continued
6—World Hockey — Special
7—News
8—World Hockey — Special
11—World Hockey — Special
12—Dick Van Dyke
13—Movie continued

5:30 p.m.
2—Bugs Bunny
4—Olympics continued
5—Juvenile Jury
6—Hockey continued
7—News
8—Hockey continued
11—Hockey continued
12—News
13—Movie continued

6 p.m.
2—Update
4—Outdoor Sportsman
5—News
6—Hockey continued
7—Football: Dallas at Kansas
8—Hockey continued
11—Hockey continued
12—Football: Dallas at Kansas
13—Jamboree

6:30 p.m.
2—One More Time
4—News
5—News
6—Hockey continued
7—Football continued
8—Hockey continued
11—Hockey continued
12—Football continued
13—Jamboree

7 p.m.
2—Team Canada
4—Lawrence Welk
5—David Frost Revue
6—Hockey continued
7—Football continued
8—Hockey continued
11—Hockey continued
12—Football continued
13—Horse Racing

7:30 p.m.
2—Par 27
4—Lawrence Welk
5—Let's Make a Deal
6—Please Sir!
7—Football continued
8—Hogan's Heroes
11—TBA
12—Football continued
13—Sign-off

8 p.m.
2—Summer Olympics
4—Summer Olympics
5—Comedy Theatre
6—Summer Olympics
7—Football continued
8—Ironside
11—Rebel All-Stars
12—Football continued

8:30 p.m.
2—Olympics continued
4—Olympics continued
5—Comedy Theatre continued
6—Olympics continued
7—Football continued
8—Ironside
11—Buck Owens
12—Football continued

9 p.m.
2—Movie: Z
4—Olympics continued
5—Movie: Banacek
6—Movie: Z
7—All in the Family
8—Movie: Banacek
11—Movie: Johnny Guitar
12—All in the Family

9:30 p.m.
2—Movie continued
4—Olympics continued
5—Movie continued
6—Movie continued
7—Mary Tyler Moore
8—Movie continued
11—Movie continued
12—Movie: Kisses for My President

10 p.m.
2—Movie continued
4—ABC News Special
5—Movie continued
6—Movie continued
7—Mission: Impossible
8—Movie continued
11—Movie continued
12—Movie continued

10:30 p.m.
2—Movie continued
4—News
5—Movie continued
6—Movie continued
7—Mission: Impossible
8—Movie continued
11—Movie continued
12—Movie continued

11 p.m.
2—News
4—News; Movie: Blossom in the Dust
5—News; Movie: Black Orpheus
6—News; Movie: Banacek
7—News; Movie: Freud
8—News
11—Roller Derby
12—Movie continued

11:30 p.m.
2—News; Movie: Johnny Cool
4—Movie continued
5—Movie continued
6—Movie continued
7—Movie continued
8—Movie: Man Who Shot Liberty Valance
11—Roller Derby
12—News; Movie: No Down Payment

12 midnight
2—Movie continued
4—Movie continued
5—Movie continued
6—Movie continued
7—Movie continued
8—Movie continued
11—News; Sports
12—Movie continued

12:30 a.m.
2—Movie continued
4—Movie continued
5—Movie continued
6—Movie continued
7—Movie continued
8—Movie continued
12—Movie continued

Saturday Primetime, Sports, Movies

Saturday, Sept. 2

PICK OF THE DAY

10:00 a.m. — NBC Children's Theatre reruns a fairish cartoon version of The Reluctant Dragon—5.

8:00 p.m. — NBC Comedy Theatre, another repeat, is a romanticomedy wherein Peter Falk and Janet Leigh merge their tax positions—5; CTV picks up an Ironside episode lost recently due to B.C. politics—8.

9:00 — All in the Family: Edith's mink once more—7, 12.

10:00 — One of a series of ABC specials under the general title Here Comes Tomorrow is named The Fear Fighters and inspects weapons to use against the rising rate of crime—4.

SATURDAY SPORTS

OLYMPICS: The Munich games near the halfway mark with programs at 12:30 noon, 4 p.m. and 8 p.m. on Channel 4 and at 2 p.m. and 8 p.m. on Channels 2 and 6. The three-channel total today alone is 12 hours.

11:00 a.m. — Baseball, White Sox at New York—5.

1:00 p.m. — The U.S. open tennis championships—7, 12.

1:30 — The Prince of Wales Stakes horse race in Ontario—8.

2:30 — The U.S. men's amateur golf event—4.

3:00 — Final matches in the CTV world tennis series—8.

4:00 — A major trotting horse race in Montreal—2, 6; CTV's Wide World of Sports repeat the 1958 Canada-Russia hockey game—8.

5:00 — The sports event of the year in Canada: the first Russia-Canada hockey meeting, in Montreal—6, 8, 11.

Alec Guinness
2:30 p.m., Channel 5

W. C. Fields
2 p.m., Channel 13

6:00—NFL football exhibition, Dallas at Kansas City—7, 12.

7:00—A profile of Team Canada—2.

SATURDAY MOVIES

10:30 a.m.—Corvette K-225 (1943 wartime action), Randolph Scott. Fair to poor—13.

12:15 noon — Bonzo Goes to College (1952 chimp comedy), Edmund Gwenn. Fair to poor—13.

1:00 p.m. — Night of the Great Attack (1964 Borgias dubber). Poor—11.

2:00 (approximately)—You Can't Cheat An Honest Man (1939 comedy), W. C. Fields, Edgar Bergan, Charlie McCarthy. Good—13.

2:15 — Last Bandit (1949 Will Bill Elliott western). Fair—11.

2:30 — Last Holiday (1950 Alec Guinness comedy-drama). Good—5.

4:00 — Chiltern Hundreds (1950 English political comedy), A. E. Mathews, Cecil Parker. Very good—5.

4:00 — Wyoming Mail (1950 western, color), Alexis Smith. Fair—13.

9:00 — Z (1969 Greek political tragedy, color), Yves Montand, Jean-Louis Trintigant. Very good—2, 6.

9:00 — Banacek (1971 private eye, color), George Peppard. A series this fall and fairly good—5, 8.

9:00 — Johnny Guitar (1953 western, color), Joan Crawford, Sterling Hayden. Offbeat but fairly good—11.

9:30 — Kisses for My President (1964 romanticomedy), Fred MacMurray, Polly Bergan. Poor—12.

11:15 — Blossoms in the Dust (1941 romantic drama, color), Greer Garson, Walter Pidgeon. Good of its kind—4.

11:15 — Black Orpheus (1959 Brazilian drama, color). The Orpheus myth brought up to modern times and good—5.

11:15 — Banacek (see 9:00)—6.

11:15 — Freud (1963 biography, color), Montgomery Clift, Susannah York. Good—7.

11:30 — The Man Who Shot Liberty Valance (sprawling 1962 western), James Stewart, John Wayne, Lee Marvin. Good—8.

11:35 — No Down Payment (1957 suburbia comedy-drama), Joanne Woodward, Tony Randall, Jeff Hunter. Fair—12.

11:40 — Johnny Cool (1963 revenge, color), Henry Silva. Fair—2.

CABLE 10 CABLEVISION

VICTORIA'S Community Channel

8 P.M. to 10:30 P.M.

Monday, Sept. 4th through Friday, Sept. 8th

TIME	MONDAY	TUESDAY	WEDNESDAY	THURSDAY	FRIDAY
7:00		THE ISLAND HOBBYIST —Kit Gough	ARCHITECTURAL CLINIC "The Architect and The Community"	FLORAL CREATIONS —Rosemary Wormald	ARTS CALENDAR —Arts Council
7:30		OLD COUNTRY SOCCER "Rangers vs. Celtic" —Scottish TV	CLINIC (con't) —Architect Inst. of B.C.	YOU AND THE LAW 'Law Students' —Saanich Police Dept.	PEOPLE HELPING PEOPLE "Volunteers vs. Government"
8:00	NO PROGRAMMING	VICTORIA OUTDOORSMEN "Hunting and Fishing" —Al Playfair	TAX REFORM '72 "Series Review" —Victoria CA's	CANADIAN FORCES PACIFIC —C.F.B. Esquimalt	PEOPLE (con't) Mod: Judy Nyquist —Community Chest
8:30	LABOUR DAY	THE EMPTY HAND "Karate Instruction" —Rafeson Karate School	YESTERDAY TOWN "Colonization" —Vancouver Centennial Museum	PROJECT TRAVEL "Placer County" —California	VIENS FAIRE UN TOUR "Introduction" —U-Vic French Club
9:00		OUTLOOK 'Oriental Carpeting'	CONTACT Host: Walter Donald Guest—Dr. Philip Ney, Child Phychiatrist	B.C. TRAILS	SPECIAL: "Buster Keaton Rides Again"
9:30		OUTLOOK (con't) —Helen Beirnes	YOU AND THE LAW 'Youth and Police' —Saanich Police Dept.	TRAILS (con't) Bud Pauls	KEATON (con't) —N.F.B.

NOW!
YOUR OWN 24-HOUR ANSWERING SERVICE
RECORD-O-FONE

382-9134 ANYTIME
ROSSEN ENTERPRISES LTD.

'Nigge Can't

ATLANTA, Ga. (Special) - "The main reason why nig gers want integration is be cause the niggers want ou white women. I am for la and order with the knowledg you cannot have law an order and niggers, too."

So says J. B. Stoner, chair man of the National State Rights Party in the U.S. and candidate for the Democrati party nomination for senato in Georgia during the Ameri can election in November.

What makes his statemen world-wide news is that h said it during commercial that he bought on television i radio stations in Georgia — and the U.S Federal Com munications Commission ha turned down a bid to have the commercials killed.

Commercials Ban Asked

CALGARY (CP) — Commercials advertising the use of specific drugs should be banned from television, the Canadian Society of Pediatrics decided Monday.

The annual meeting was told that such advertising tended to create an unnecessary dependence on drugs and encouraged people to diagnose their own illnesses.

Delegates voted to push for a ban on the sale of fireworks and called for the use of fluoride in public water systems.

10 p.m.
continued
News Special
continued
continued
n: Impossible
continued
continued
continued

10:30 p.m.
continued

continued
continued
n: Impossible
continued
continued
continued

11 p.m.

Movie: Blossom in the

Movie: Black Orpheus
Movie: Banacek
Movie: Freud

Derby
continued

11:30 p.m.
Movie: Johnny Cool
continued
continued
continued
continued
: Man Who Shot Liberty
e
Derby
Movie: No Down Pay-

12 midnight
continued
continued
continued
continued
continued
continued
Sports
continued

12:30 a.m.
continued
continued
continued
continued
continued
continued
continued

vies

— Chiltern Hundreds English political come- A. E. Mathews, Cecil r. Very good—5.

— Wyoming Mail (1950 rn, color), Alexis Smith. -13.

— Z (1969 Greek politi- tragedy, color), Yves nd, Jean-Louis Trini- . Very good—2, 6.

— Banacek (1971 private color), George Peppard. ies this fall and fairly -5, 8.

— Johnny Guitar (1953 rn, color), Joan Craw- Sterling Hayden. Offbeat irly good—11.

— Kisses for My Pres- (1964 romanticomedy), MacMurray, Polly Ber- Poor—12.

5 — Blossoms in the (1941 romantic drama, , Greer Garson, Walter on. Good of its kind—4.

5 — Black Orpheus Brazilian drama, color).)rpheus myth brought up dern times and good—5.

15 — Banacek (see -6.

5 — Freud (1963 biogra- color), Montgomery Susannah York. Good—

0 — The Man Who Shot y Valance (sprawling vestern), James Stewart, Wayne, Lee Marvin. -8.

5 — No Down Payment 7 suburbia comedy- a), Joanne Woodward, Randall, Jeff Hunter. -12.

0 — Johnny Cool (1963 ge, color), Henry Silva. -2.

Archie In Reverse

First of the new series to appear for 1972-73 will be Maude, with Bea Arthur in the title role and Bill Macy as her husband. Starting at 7:30 p.m. Thursday on Channel 2, Maude is a sort of reverse Archie Bunker with a liberal bias and made her debut on All in the Family as Edith's sharp-tongued cousin. The show is predicted to be one of the hits of the season.

'Nigger' Commercial Can't Be Stopped

ATLANTA, Ga. (Special) — "The main reason why niggers want integration is because the niggers want our white women. I am for law and order with the knowledge you cannot have law and order and niggers, too."

So says J. B. Stoner, chairman of the National States Rights Party in the U.S. and a candidate for the Democratic party nomination for senator in Georgia during the American election in November.

What makes his statement world-wide news is that he said it during commercials that he bought on television in radio stations in Georgia — and the U.S Federal Communications Commission has turned down a bid to have the commercials killed.

When the commercials first were seen and heard, Atlanta Mayor Sam Massell asked the stations not to run them any more. They replied the FCC forbids direct or indirect censorship of political advertising.

So the NAACP in Atlanta and other, similar groups asked the FCC to permit Georgia stations to refuse the commercials. They claimed the ads could cause violence and cited the classic limitation on freedom of speech — "You can't yell 'fire' in a crowded theatre."

But the FCC turned down the request, saying:

"There does not appear to be that clear and present danger of imminent violence which might warrant interfering with speech which does not contain any direct incitement to violence.

"A contrary conclusion here would permit anyone to prevent a candidate from exercising his rights under Section 315 (the equal time law) by threatening a violent reaction."

So the commercials are continuing and the stations are running statements before and after each one to the effect that they are prohibited from censoring a qualified candidate's commercials.

The Atlanta NAACP has indicated it might start a campaign to get the FCC to change its rules on political advertising. Lonnie King, president of the group, said: "Trigger words such as nigger, wop, kike and the like should be expressly outlawed from advertising."

Commercials Ban Asked

CALGARY (CP) — Commercials advertising the use of specific drugs should be banned from television, the Canadian Society of Pediatrics decided Monday.

The annual meeting was told that such advertising tended to create an unnecessary dependence on drugs and encouraged people to diagnose their own illnesses.

Delegates voted to push for a ban on the sale of fireworks and called for the use of fluoride in public water systems.

CHRYSLER
All Models
SELL OUT
WORLD OF PLEASURE
PEARSON

TAYLOR NOOKS
SALES CORP. LTD.
CUSTOM BUILT BREAKFAST NOOKS
FREE ESTIMATES
PHONE ANYTIME
384-0912

SEE IT IN COLOR
Rent or Rent to Own COLOR TV
TV
TV
ZENITH
FLEETWOOD
PHILCO
PANASONIC
HITACHI
STEREO Hi Fi
STEREO Hi Fi
$20.00 A MONTH
1972 COLOR TV SETS
As Low as $16.00* per month
IMMEDIATE DELIVERY
CALL NOW
385-2435
STEREO and Components
As low as $8.00* per month
24 HOUR TELEPHONE SERVICE
1821 COOK ST.
Open Friday 'til 9
Mais
CALL 385-2435
For TV or Stereo Rental Information
Furniture and Appliances
"We do sell for LESS . . . out of the high rent district."

Sunday, September 3

8 a.m.
4—This Is The Life
5—With This Ring
6—Oldtime Gospel Hour
7—Day of Discovery
12—Day of Discovery

8:30 a.m.
4—Across the Fence
5—The Answer
6—Oldtime Gospel Hour
7—Oral Roberts
11—News; Sports (8:45)
12—Page 12

9 a.m.
4—Brainsville
5—Insight
6—Horst Koehler
7—Tabernacle Choir
11—Old Time Gospel Hour
12—Anchor

9:30 a.m.
4—Youth In Agriculture
5—John Leffler; Davey
6—Sacred Heart
7—Dimension '72
8—Sacred Heart
11—Gospel Hour
12—Cathedral of Tomorrow

10 a.m.
4—Reluctant Dragon
5—Eight Lively Arts
6—Oral Roberts
7—News Conference
8—Oral Roberts
11—All American Kids
12—Cathedral of Tomorrow
13—Insight

10:30 a.m.
4—Doubledeckers
5—Gardening
6—Italian Panorama
7—Face the Nation
8—Italian Panorama
11—Hour of Power
12—This Is Your Bible
13—Movie: All-American

ALL TIMES ARE LOCAL

CHANNELS RESERVE RIGHT TO MAKE LAST-MINUTE CHANGES

11 a.m.
4—Bullwinkle
5—Community Workshop
6—It Is Written
7—Outdoors
8—It Is Written
11—Hour of Power
12—Channel 12 Preview
13—Movie continued

11:30 a.m.
4—Make a Wish
5—Wunda Wunda
6—Garner Ted Armstrong
7—Movie: And Now, Miguel
8—Garner Ted Armstrong
11—Ask Your Doctor
12—True Adventure
13—Movie continued

12 noon
4—Summer Olympics
5—Catch a Wish
6—Crossroads
7—Movie continued
8—Crossroads
11—Scenario of the 70s
12—Daktari
13—Movie: Seminole (12:15)

12:30 p.m.
2—Gardening (12:45)
4—Olympics continued
5—Mr. Wizard
6—A Nice Mix
7—Movie continued
8—A Nice Mix
11—Rex Humbard
12—Daktari
13—Movie continued

1 p.m.
2—Summer Man Alive
4—Olympics continued
5—Election '72
6—Doctor In the House
7—Movie continued
8—Doctor In the House
11—Rex Humbard
12—Burke's Law
13—Movie continued

1:30 p.m.
2—Country Canada
4—Olympics continued
5—Election '72
6—Country Canada
7—Tennis Special
8—Outdoor Sportsman
11—I Believe In Miracles
12—Burke's Law
13—Movie continued

2 p.m.
2—World We Live In
4—Issues and Answers
5—Election '72
6—Album TV
7—Kid Talk
8—Album TV
11—Voice of Calvary
12—Movie: To Paris With Love
13—Movie: Pittsburgh

2:30 p.m.
2—Summer Olympics
4—Election Preview
5—Election '72
6—Summer Olympics
7—Movie: Borgia Stick
8—Movie: Wild on the Beach
11—The Saint
12—Movie continued
13—Movie continued

3 p.m.
2—Olympics continued
4—Action: Inner City
5—Comment
6—Olympics continued
7—Movie continued
8—Movie continued
11—The Saint
12—Movie continued
13—Movie continued

3:30 p.m.
2—Olympics continued
4—New In School
5—Meet the Press
6—Olympics continued
7—Movie continued
8—Movie continued
9—Fischer-Spassky Chess
11—Laredo
12—Movie continued
13—Movie continued

4 p.m.
2—Sunday Best
4—Summer Olympics
5—People Power
6—Sunday Best
7—Movie continued
8—Horst Koehler
9—Sesame Street
11—Laredo
12—Fun-O-Rama
13—Revival Fires

4:30 p.m.
2—Sunday Best
4—Olympics continued
5—People Power
6—Sunday Best
7—Movie: Tarzan's Revenge
8—Question Period
9—Sesame Street
11—Big Valley
12—Fun-O-Rama
13—America's Problems

5 p.m.
2—Music To See
4—Olympics continued
5—Daktari
6—Music To See
7—Movie continued
8—Untamed World
9—Mister Rogers
11—Big Valley continued
12—Leonardo da Vinci
13—Patterns for Living

5:30 p.m.
2—Audubon Wildlife Theatre
4—Olympics continued
5—Daktari
6—Eddie's Father
7—Movie continued
8—Eddie's Father
9—Electric Company
11—Animal World
12—Leonardo continued
13—Sacred Heart

6 p.m.
2—World of Disney
4—Challenge
5—News
6—News
7—Campaign '72
8—News
9—Tennis Lessons
11—Movie: Delicate Delinquent
12—Campaign '72
13—True Story

6:30 p.m.
2—World of Disney
4—News
5—News
6—Hogan's Heroes
7—Campaign '72 continued
8—Hogan's Heroes
9—Thirty Minutes
11—Movie continued
12—Campaign '72 continued
13—Bible Answers

7 p.m.
2—The Rovers
4—National Geographic
5—Wild Kingdom
6—The Rovers
7—N.Y.P.D.
8—Room 222
9—Forsyte Saga
11—Movie continued
12—Channel 12 Special
13—Horse Racing

7:30 p.m.
2—Bless This House
4—National Geographic
5—Disney
6—Bless This House
7—Movie: Enter Laughing
8—Mod Squad
9—Forsyte Saga
11—Jerry Lewis Telethon
12—Channel 12 Special

8 p.m.
2—Justice
4—FBI
5—Disney
6—Justice
7—Movie continued
8—Mod Squad
9—Firing Line
11—Telethon continued
12—Mannix

8:30 p.m.
2—Justice continued
4—FBI
5—Comedy Special
6—Justice continued
7—Movie continued
8—Kreskin
9—Firing Line
11—Telethon continued
12—Mannix continued

9 p.m.
2—Summer Olympics
4—Summer Olympics
5—Bonanza
6—Summer Olympics
7—Movie continued
8—End Game Special
9—Masterpiece Theatre
11—Telethon continued
12—Movie: King Solomon's Mines

9:30 p.m.
2—Olympics continued
4—Olympics continued
5—Bonanza
6—Olympics continued
7—Leonardo da Vinci—Special
8—Special continued
9—Masterpiece Theatre
11—Telethon continued
12—Movie continued

10 p.m.
2—Tenth Decade
4—Olympics continued
5—Bold Ones
6—Tenth Decade
7—Leonardo continued
8—Mannix
9—Evening at Pops
11—Telethon continued
12—Movie continued

10:30 p.m.
2—Tenth Decade
4—Olympics continued
5—Bold Ones
6—Tenth Decade
7—Towards the Year 2000
8—Mannix continued
9—Evening at Pops
11—Telethon continued
12—Movie continued

11 p.m.
2—News
4—News
5—News
6—News; Movie: Man Who Shot Liberty Valance
7—News
8—News
11—Telethon continued
12—Movie continued; News

11:30 p.m.
2—Movie: Honeymoon (11:40)
4—Movie: Easy to Love
5—I Spy
6—Movie continued
7—Movie: Comedy of Terrors
8—Journal International
11—Telethon continued
12—Movie: Comedy of Terrors

12 midnight
2—Movie continued
4—Movie continued
5—I Spy
6—Movie continued
7—Movie continued
8—Wrestling (11:45)
11—Telethon continued
12—Movie continued

12:30 a.m.
2—Movie continued
4—Movie continued
6—Movie continued
7—Movie continued
8—Wrestling
11—Telethon (to 3:30 p.m. Monday)
12—Movie continued

Sunday Primetime, Movies

RUSS HAY
On Government
The Leading BIKE SHOP
Dealers for
PEUGEOT
The Best Lightweight 10-Speed, From 119.95
OVER 400 IN STOCK!

APOLLO—The Quality Bike, with the Economy Price—109.95
RIVIERA 3-Speed, 72.95
RIVIERA 5-Speed, 76.95
And Other Brand Name Bikes
- 1 Year Warranty.
- Best Terms Possible.
- Largest Stock of Parts and Accessories.
- 48-Hr. Expert Repairs.

RUSS HAY Bicycle Shop Ltd.
2542 Government
384-4722

Sunday, Sept. 3

PICK OF THE DAY

1:00 p.m. —KING's newsmen take two hours to look at the 1972 U.S. election picture in Washington state—5.

4:00—Sunday Best repeats a report on Taiwan today—2, 6.

5:00—Music to See features Montreal cellist Jean-Luc Morin—2, 6; third episode of the Da Vinci series—12.

6:00—World of Disney tells the story of Davy Crockett and the Keelboat Race—2.

7:00—Another good National Geographic rerun—4; The Forsyte Saga ends what may be its last run on TV—9; KVOS previews the CBS season—12.

7:30—Disney again (see 6:00)—5; the annual Jerry Lewis telethon will run until 3:30 p.m. Monday and feature hundreds of stars in the fight against muscular dystrophy—11.

8:00—Margaret Lockwood's Justice series has longtime English star Roger Livesey as its guest—2, 6; William Buckley on the Firing Line—9.

8:30—NBC shows a situation-comedy pilot called Father on Trial with Darren McGavin as a widower-judge with many children—5.

9:00—This week's CTV public affairs special is an ecological one—8; fifth episode of Last of the Mohicans—9.

9:30—And episode four of the Da Vinci series—7.

10:00—Tenth Decade's second program shows the huge Diefenbaker majority and how it faded—2, 6; jazz guitarist Charlie Byrd joins the Boston Pops—9.

SUNDAY SPORTS

OLYMPICS: Today's total is 11 hours with Channel 4 doing the most and starting reports at 12 noon and 4 and 9 p.m. Channels 2 and 6 have set starting times of 2:30 and 9 p.m.

1:30 p.m. —A CBS special profiles competitors in a U.S. open tennis tournament—7.

SUNDAY MOVIES

10:30 a.m.—The All-American (1956 football hero), Tony Curtis. Poor—13.

12:00 noon — And Now Miguel (1966 boy shepherd's adventure, color), Guy Stockwell, Michael Ansara. Fair—7.

12:15—Seminole (1953 Indian action, color), Rock Hudson, Anthony Quinn. Fair—13.

2:00 p.m.—To Paris with Love (1950 comedy, color), Alec Guinness. Fairly good—12.

2:00—Pittsburgh (1942 John Wayne action). Fair—13.

2:30—Borgia Stick (1967 underworld-in-business, color), Don Murray, Inger Stevens. Fair—7.

2:30—Wild on the Beach (1965 teen time, color), Sonny and Cher. Poor—8.

4:30—Tarzan's Revenge (1938 Glenn Morris). Fair—7.

6:00—Delicate Delinquent (1957 Jerry Lewis, color). His first by himself and probably his best—11.

7:30—Enter Laughing (1967 Carl Reiner family comedy, color), Alan Arkin, Jose Ferrer, many more. Fair—7.

9:00—King Solomon's Mines (1951 Africadventure, color), Stewart Granger, Deborah Kerr. Good fun—12.

11:15—The Man Who Shot Liberty Valance (1962 "true-life" western), John Wayne, James Stewart, many more. Good—6.

11:30—Easy to Love (1953 Esther Williams, color). Fair—4.

11:30—Comedy of Terrors (1964 horror fun, color), Boris Karloff, Peter Lorre, Vincent Price, Basil Rathbone. Fairly good—7, 12.

11:40—No title available—2.

BIX PAINT VARNISH REMOVING
We Strip — You Finish
SPECIALTY FINISHERS
382-4612

Jerry Lewis
6 p.m., Channel 11

TELEVISION viewers in Greater Victoria, where Sebastian Cabot is well known as a resident, will be wishing the movie and TV veteran (Family Affair, Checkmate, etc.) the best of luck as host of the new weekly hour chiller series called Ghost Story, due on NBC and CTV this season. The series is getting big-name guests and has William (Rosemary's Baby) Castle as producer but is up against high-rated movies on rival networks.

ALL IN THE FAMIL and Bridget Loves Ber on NBC and CTV this David Birney plays writer who moonlights Baxter plays the girl h a Catholic schoolteache lite family.

10 p.m.

ecade
s continued
es
ecade
o continued

at Pops
n continued
continued

10:30 p.m.

ecade
s continued
es
ecade
s the Year 2000
continued
at Pops
n continued
continued

11 p.m.

Movie: Man Who Shot
Valance

n continued
ontinued; News

11:30 p.m.

Honeymoon (11:40)
Easy to Love

ontinued
Comedy of Terrors
International
n continued
Comedy of Terrors

2 midnight

ontinued
ontinued

ontinued
ontinued
g (11:45)
n continued
ontinued

12:30 a.m.

ontinued
ontinued
ontinued
ontinued
g
n (to 3:30 p.m. Monday)
ontinued

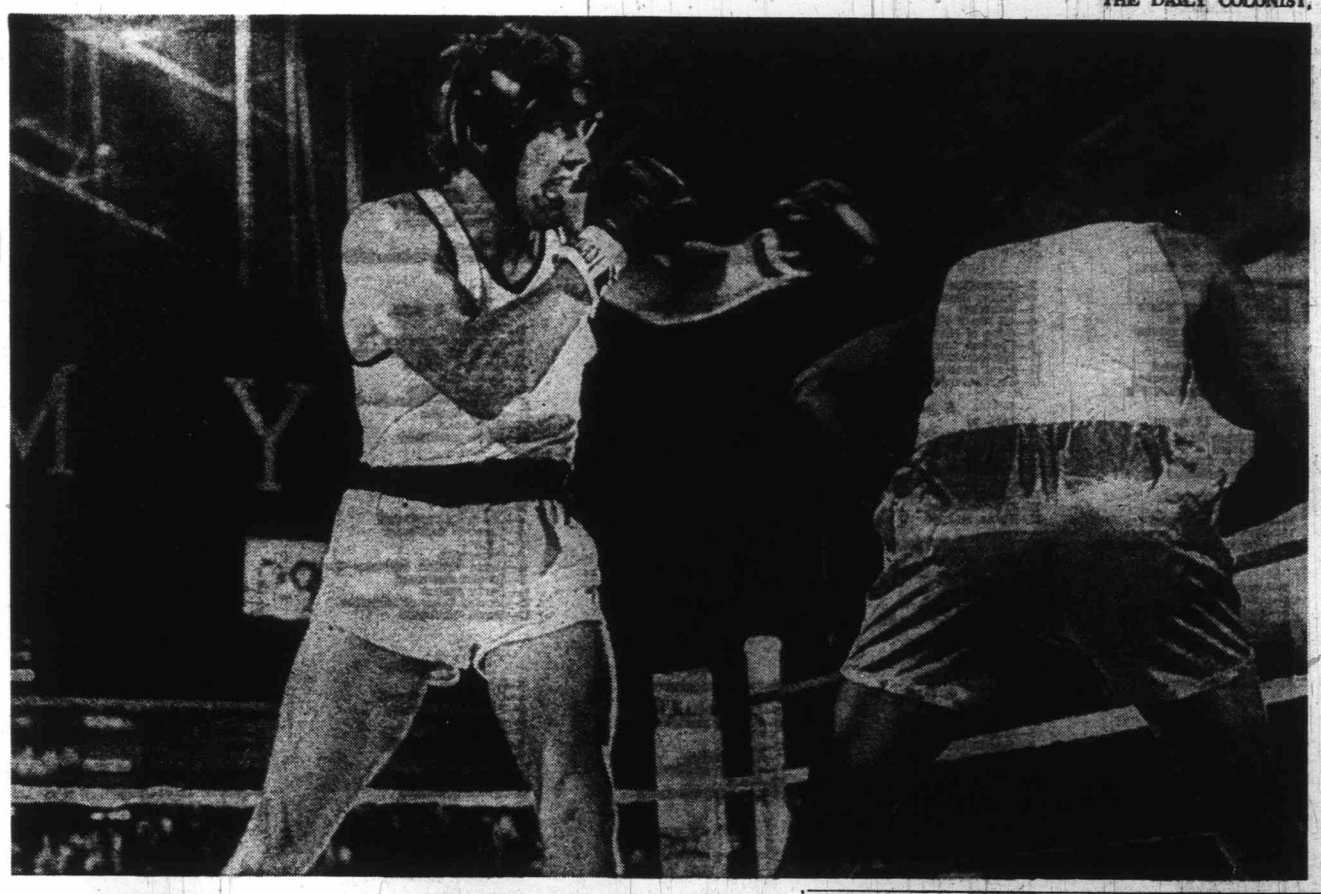

Olympic Favorite

Winner of 50 consecutive fights before the Olympics, Duane Bobick measures an opponent during the U.S. boxing trials for the games, now a week old in Munich and continuing for eight more days. Bobick was a heavy pre-Olympics favorite for the gold medal in the heavyweight division. The games are appearing daily on Channels 2, 4 and 6.

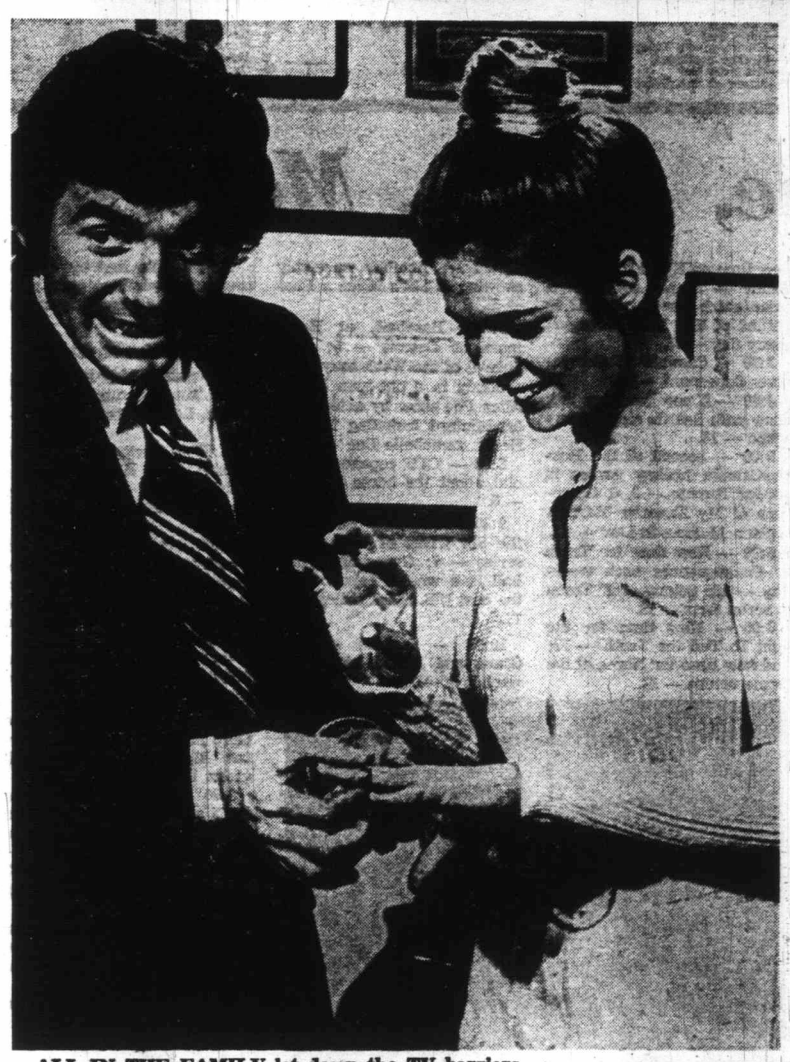

er Victoria, where
as a resident, will
veteran (Family
st of luck as host
series called Ghost
season. The series
as William (Rose-
r but is up against
tworks.

ALL IN THE FAMILY let down the TV barriers and Bridget Loves Bernie is one of the series (due on NBC and CTV this season) that have followed. David Birney plays Bernie Steinberg, a Jewish writer who moonlights as a cabbie and Meredith Baxter plays the girl he loves, Bridget Fitzgerald, a Catholic schoolteacher from a conservative socialite family.

HONDA
All Models—All Colors
SELL OUT
WORLD OF PLEASURE
PEARSON

LO-COST AUTOMATIC TRANSMISSION

COME IN FOR A
Lo-Cost Automatic 17-Point Free Written
Diagnosis Puts Your Mind At Ease.

How Lo-Cost Automatic, a Canadian owned company, has designed this free check-up to save you money.

1. Road Test
A qualified technician takes your car on a test run to verify the shift points at different speeds and the progressive action of your transmission in forward and reverse.

2. Oil Test
The oil is examined carefully for level and discolouration: pink-red for normal, yellowish for overheating, brownish or black for burnt. Do not be surprised to see him place some oil on his fingers, rubbing them together or even smelling it.

3. Visual Inspection
The inspection pan of your automatic transmission is removed for a visual inspection. We check the type and amount of residue either in the pan or on the filter.

4. Recommendation
30% do not require transmission work. 50% we recommend a service as outlined by the manufacturer of the vehicle. 20% we recommend repairs (a written estimate as to cost is supplied).

5. Time
The time it takes for a cup of coffee or a bottle of pop or browsing through a magazine—approximately 15-20 minutes.

6. Cost
It is free. We hope to be of service when you or friend or neighbor require servicing or repairs. We welcome the careful who take advantage of our free 17-point diagnosis offer prior to purchasing a used car.

7. Saturday Service
Open 8 to 12 noon. Mon. to Fri. 8 to 5 p.m.

LO-COST
AUTOMATIC TRANSMISSIONS
1901 Government
AT CHATHAM
388-4248

Monday, September 4

8 a.m.
4—Flying Nun
5—Today
7—J. P. Patches
11—Telethon continued
12—Cartoons

8:30 a.m.
4—This Morning
5—Today
7—Captain Kangaroo
11—Telethon continued
12—Captain Kangaroo

9 a.m.
4—This Morning
5—Dinah Shore
7—News
11—Telethon continued
12—Joker's Wild
13—Cartoons

9:30 a.m.
4—Movie: Key to the City
5—Concentration
7—News
8—University of the Air
11—Telethon continued
12—Price Is Right
13—Project 13

10 a.m.
2—Mr. Dressup (10:05)
4—Movie continued
5—Sale of the Century
7—Gambit
8—Yoga
9—Electric Company
11—Telethon continued
12—Gambit
13—Project 13

10:30 a.m.
2—Giant; Helene
4—Movie continued
5—Hollywood Squares
6—Giant; Helene
7—Love of Life
8—All About Faces
11—Telethon continued
12—Love of Life
13—Project 13

ALL TIMES ARE LOCAL

CHANNELS RESERVE RIGHT TO MAKE LAST-MINUTE CHANGES

11 a.m.
2—Sesame Street
4—Movie continued
5—Jeopardy
6—Movie: Living It Up
7—Where the Heart Is
8—Movie: Living It Up
11—Telethon continued
12—Where the Heart Is
13—Stump the Stars

11:30 a.m.
2—Sesame Street
4—Bewitched
5—Who, What or Where
6—Movie continued
7—Search for Tomorrow
8—Movie continued
9—Sesame Street
11—Telethon continued
12—Search for Tomorrow
13—Joanne Carson's VIP's

12 noon
2—Luncheon Date
4—Password
5—Special: Cowboy
6—Movie continued
7—News
8—Movie continued
9—Sesame Street
11—Telethon continued
12—Merv Griffin
13—Movie: Second Greatest Sex

12:30 p.m.
2—Luncheon Date
4—Split Second
5—Special continued
6—News (12:45)
7—As The World Turns
8—News (12:45)
11—Telethon continued
12—Merv Griffin
13—Movie continued

1 p.m.
2—Luncheon Date
4—All My Children
5—Doctors
6—University of the Air
7—Many Splendored Thing
8—Football: Winnipeg at Regina
11—Telethon continued
12—Merv Griffin
13—Movie continued

1:30 p.m.
2—Summer Olympics
4—Let's Make a Deal
5—Another World
6—Flintstones
7—Guiding Light
8—Football continued
11—Telethon continued
12—That Girl
13—Movie continued

2 p.m.
2—Olympics continued
4—Newlywed Game
5—Return to Peyton Place
6—Yoga
7—Secret Storm
8—Football continued
11—Telethon continued
12—Secret Storm
13—Fugitive

2:30 p.m.
2—Coronation Street
4—Dating Game
5—Somerset
6—All About Faces
7—Edge of Night
8—Football continued
11—Telethon continued
12—Many Splendored Thing
13—Fugitive continued

3 p.m.
2—Take 30
4—General Hospital
5—Second Hundred Years
6—Take 30
7—Family Affair
8—Football continued
11—Telethon continued
12—It's Your Bet
13—Three Stooges

3:30 p.m.
2—Edge of Night
4—One Life to Live
5—Flipper
6—Edge of Night
7—Dick Van Dyke
8—Anything You Can Do
9—Hatha Yoga
11—Cartoon Carnival
12—What's My Line?
13—Superman

4 p.m.
2—Family Court
4—Summer Olympics
5—Mike Douglas
6—Family Court
7—Movie: Commando
8—Beat the Clock
9—Sesame Street
11—Addams Family
12—Funorama
13—Tony Visco Show

4:30 p.m.
2—Drop In
4—Olympics continued
5—Mike Douglas
6—Drop-In
7—Movie continued
8—Flintstones
9—Sesame Street
11—Gentle Ben
12—Funorama
13—Tony Visco continued

5 p.m.
2—World Hockey
4—Olympics continued
5—Mike Douglas
6—World Hockey
7—Movie continued
8—Green Acres
9—Mister Rogers
11—World Hockey
12—My Favorite Martian
13—Tony Visco continued

5:30 p.m.
2—Hockey continued
4—Olympics continued
5—News
6—Hockey continued
7—Movie continued
8—Hogan's Heroes
9—Electric Company
11—World Hockey
12—Truth or Consequences
13—F Troop

6 p.m.
2—Hockey continued
4—News
5—News
6—Hockey continued
7—News
8—News
9—Encore
11—Hockey continued
12—To Tell the Truth
13—Name of the Game

6:30 p.m.
2—Hockey continued
4—News
5—Let's Make a Deal
6—Hockey continued
7—News
8—News
9—Consultation
11—Hockey continued
12—News
13—Name of the Game

7 p.m.
2—Hockey continued
4—Life Around Us
5—Truth or Consequences
6—Hockey continued
7—Hee Haw
8—Doris Day
9—Environment: Today-Tomorrow
11—Hockey continued
12—It's Your Bet
13—Name of the Game

7:30 p.m.
2—That Girl
4—Cesar's World
5—David Frost Revue
6—Green Acres
7—Hee Haw
8—Medical Centre
9—Seattle In Action
11—TBA
12—Gunsmoke
13—Movie: The 48-Hour Mile

8 p.m.
2—Kiahanie
4—Summer Olympics
5—Baseball: American League
6—Hogan's Heroes
7—Gunsmoke
8—Medical Centre
9—Journey to Eldorado—Special
11—Perry Mason
12—Gunsmoke
13—Movie continued

8:30 p.m.
2—Hourglass
4—Olympics continued
5—Baseball continued
6—I Spy
7—Gunsmoke
8—Horse Called Nijinsky—Special
9—Special continued
11—Perry Mason
12—Movie: Coast of Skeletons
13—Movie continued

9 p.m.
3—Hourglass
4—Olympics continued
5—Baseball continued
6—I Spy
7—Lucy Show
8—Special continued
9—Special continued
11—Merv Griffin
12—Movie continued
13—Movie continued

9:30 p.m.
2—Five Years in the Life
4—Olympics continued
5—Baseball continued
6—Star Trek
7—Six Wives of Henry VIII
8—Pig 'n' Whistle
9—Every Monday
11—Merv Griffin
12—Movie continued
13—Wrestling

10 p.m.
2—Film
4—Olympics continued
5—Baseball continued
6—Star Trek
7—Henry VIII continued
8—Ironside
9—Every Monday continued
11—Merv Griffin
12—Movie continued
13—Wrestling continued

10:30 p.m.
2—Summer Olympics
4—Olympics continued
5—Baseball continued
6—Summer Olympics
7—Henry VIII continued
8—Ironside continued
11—News
12—Channel 12 Special
13—Ghost and Mrs. Muir

11 p.m.
2—News
4—News
5—News
6—News
7—News
8—News
11—Garner Ted Armstrong
12—Rifleman
13—Virginian

11:30 p.m.
2—Summer Olympics (11:40)
4—Dick Cavett
5—Johnny Carson
6—News
7—Movie: Cattle King
8—News
11—Movie: Private's Affair
12—Movie: Cattle King
13—Virginian continued

12 midnight
2—Movie: I Walked with a Zombie
4—Dick Cavett
5—Johnny Carson
6—Movie: War of the Worlds
7—Movie continued
8—Movie: Court Jester
11—Movie continued
12—Movie continued
13—Virginian continued

12:30 a.m.
2—Movie continued
4—Dick Cavett
5—Johnny Carson
6—Movie continued
7—Movie continued
8—Movie continued
12—Movie continued
13—Movie: Gypsy Wildcat

Monday Primetime, Sports, Movies

Monday, Sept. 4
PICK OF THE DAY

OLYMPICS: Channel 2's regular daytime report starts at 1:30 p.m. Otherwise, it's Channel 4 at 4 p.m. and 8 p.m. followed by a short report on Channels 2 and 6 at 10:30.

NOTE: Channel 10 will be dark today due to the Labor Day holiday but many U.S. channels start new fall schedules. The details follow:

9:00 a.m. — The time for Dinah's Place each weekday —5; premiere of the syndicated game show Jokers Are Wild — 12; Channel 13 expands its schedule and starts with cartoons — 13.

9:30 — The game show Concentration switches to KING — 5; KTNT replaces Concentration with Honeymooners reruns — 11; the revived game show Price Is Right begins — 12; KTVW interviewer Carl Seidel for 90 minutes, including brief stockmarket rundowns—13.

10:00 — Debut of a CBS game show called Gambit — 7, 12; PBS resumes daytime programs with Electric Company — 9.

11:00 — Return of the "pantomime quiz" show Stump the Stars — 13.

11:30 — Sesame Street starts a new season — 9; first appearance in this area of a talk-cooking show with Johnny Carson's ex-wife Joanne — 9.

12:00 noon — KING has an hour about cowboys once only — 5; new time for Merv Griffin, which is a good place to note KVOS has dropped Virginia Graham, Lucy, Beverly Hillbillies, Family Affair and Perry Mason — 12.

1:00 p.m. — CFL football, Winnipeg at Saskatchewan, and don't lose it amid all the weekday changes — 8.

1:30 — KVOS begins That Girl reruns with Marlo Thomas — 12.

2:00 — The prize catch is the much-improved Channel 13 schedule is The Fugitive with David Janssen. Reruns are due each weekday — 13.

3:00 — A half-hour special on the Ringling Bros., Barnum and Bailey circus —5; new time on KIRO for Family Affair — 7; not so much a prize catch for Channel 13 is reruns of The Three Stooges, every day — 13.

3:30 — Channel 13 also revives Superman — 13.

4:00 — A new weekday talk show with Seattle singer Tony Visco — 13.

5:00 — Second of the Russia-Canada hockey games is set for Toronto — 2, 6, 11; reruns of My Favorite Martian replace Mothers-in-Law — 12.

5:30 — New time for Truth or Consequences each weekday — 12; return of F Troop in rerun form — 13.

6:00 — New time for the quiz To Tell the Truth — 12; and new time for Name of the Game reruns — 13.

6:30 — Another once-only showing of Let's Make a Deal — 5.

8:00 — Baseball, at Baltimore or Detroit — 5; PBS Special of the Week may have a dandy in a one-man Edgar Allen Poe show by actor Robert Minford including Telltale Heart, Annabelle Lee — 9.

8:30 — CTV repeats a special about the horse Nijinsky — 8.

9:30 — Catherine Parr ends the Six Wives of Henry VIII series — 7; Grambling Football is a weekly report from the best U.S. black colleges — 13.

10:30 — Reruns of The Ghost and Mrs. Muir return weekdays — 13.

DAVID HARTMAN, 37, a tall, rangy actor who portrays Dr. Hunter, the cardiologist with the the kindly bedside manner, is entering his fourth season in TV's series The Doctors.

11:00 — The first big day of new-season changes ends with Channel 13 starting reruns of The Virginian — 13.

MONDAY MOVIES

9:30 a.m — **Key to the City** (1951 romanticomedy) Clark Gable, Loretta Young. Fair — 4.

11:00 — **Living It Up** (1954 Martin and Lewis, color). Fairly good; starting early due to CTV's 1 p.m. football — 6, 8.

12:00 noon — **Second Greatest Sex** (1956 romanticomedy, color), Bert Lahr. Poor; note Channel 13 is starting a new noontime movie daily — 13.

4:00 p.m. — **Commando** (1964 war action), Stewart Granger. Fair — 7.

7:30 — **The 48-Hour Mile** (1970 private eye, color), Darren McGavin, Carrie Snodgrass. Fair—13.

8:30 — **Coast of Skeletons** (1965 adventure, color) , Richard Todd, Dale Robertson. Fair — 12.

11:30 — **Cattle King** (1963 western), Robert Taylor. Fair — 7, 12.

11:30 — **Private's Affair** (1959 army comedy, color), Sal Mineo, Barbara Eden. Fair to poor — 11.

11:50 — **I Walked with a Zombie** (1943 chiller), Tom Conway. Fair to poor — 2.

12:00 — **War of the Worlds** (1953 science-fiction, color), Gene Barry. Excellent — 6.

12:00 — **Court Jester** (1956 Danny Kaye, color). Fair — 8.

12:30 — **Gypsy Wildcat** (1944 Maria Montez action, color). Fair — 13.

"YOU'RE GONNA MAKE
PIZZA PIEMAN
A FAMILY AFFAIR!"

$1.00 OFF
ANY
LARGE FAMILY SIZE PIZZA

For the month of September between
4 p.m. and 8 p.m

'MAKE DEM A PIZZA DEY CAN'T REFUSE'

PIZZA PIEMAN

"Take Out" "Home Delivery"

★ Town and Country Centre 383-1177
★ 916 Esquimalt Rd. 382-3177
★ Colwood Shopping Plaza 478-1711
★ 2178 Oak Bay Ave. 592-2404

CKNW Tu

W

By BRUCE LOWTHE
Colonist TV Writer

The big story of the yea
B.C. broadcasting —
switch of king of the hotli
Jack Webster — isn't goin
affect the everyday life of
average Greater Victoria
dent on the surface. But
under that surface and
may find the key to the
broadcast industry.

Hotliners have reigned
preme on B.C. radio for al
a decade. And I mean
word supreme — music
news may be the bread
butter of radio but hotlir
are the guys the public ta
about.

So where is this vital asp
of a vital industry headi
New Westminster radio
tion CKNW, which
Webster to CJOR, has
placed him with what it c
The Investigators and t
boils down to colorful fa
rather than colorful opinion

The main man behind
change is CKNW's gene
manager, a peppery native
Newfoundland whose ra
career roughly matches t
of talk shows in B.C. and w
is both respected and liked
the industry — Mel Coop
39.

Holding Up

Cooper admits freely CKN
would have gone along w
Webster indefinitely had
not decided last spring to
cept a $100,000-plus offer fr
wheeler-dealer Jim Pattis
of Vancouver's CJOR — t
ratings were holding up a
that's what counts in bros
casting.

But Webster left and the
was no one around who car
anywhere near matching
unique combination of talen
he is a superb reporter and
equally effective personality.

Besides, CKNW has be
such a Top Dog (its longtin
slogan) in B.C. radio for
long that it has become the i
novator. With a few exce
tions like Bill Bellman's oc
music station CHQM in Va
couver, CKNW has originate
the ideas and the rest

CJOR Tops

Cha

New York City has a "Jac
Webster" case of its own an
among the things it shows ar
how much charisma can pa
and how big the Greater Van
couver situation really is.

The case involves Bill Jor
genson, anchorman of the
main newscast on high-rated
television station WNEW. Re
ports say he is earning
$100,000 a year plus fringes in
his present contract, which
ends Dec. 31, and was offered
$135,000 plus fringes in a new
two-year pact on the same
station.

Since Webster is said to be

10 p.m.

ics continued
all continued
rek
VIII continued
le
Monday continued
Griffin
continued
ing continued

10:30 p.m.

er Olympics
ics continued
all continued
er Olympics
VIII continued
e continued

l 12 Special
and Mrs. Muir

11 p.m.

Ted Armstrong
an
an

11:30 p.m.

r Olympics (11:40)
avett
Carson

Cattle King

Private's Affair
Cattle King
an continued

12 midnight

I Walked with a Zombie
avett
Carson
War of the Worlds
continued
Court Jester
continued
continued
an continued

12:30 a.m.

continued
avett
Carson
continued
continued
continued
continued
Gypsy Wildcat

ies

0 — The first big day of
eason changes ends with
el 13 starting reruns of
irginian — 13.

MONDAY MOVIES

a.m — Key to the City
romanticomedy) Clark
Loretta Young. Fair —

) — Living It Up (1954
and Lewis, color).
good; starting early
CTV's 1 p.m. football

) noon — Second
st Sex (1956 roman-
dy, color), Bert Lahr.
note Channel 13 is
g a new noontime
daily — 13.
p.m. — Commando
war action), Stewart
er. Fair — 7.
— The 48-Hour Mile
private eye, color), Dar-
McGavin, Carrie Snod-
Fair—13.
— Coast of Skeletons
adventure, color) , Rich-
Todd, Dale Robertson.
- 12.
) — Cattle King (1963
n), Robert Taylor. Fair
2.
) — Private's Affair
army comedy, color),
Mineo, Barbara Eden.
poor — 11.
— I Walked with a
(1943 chiller), Tom
y. Fair to poor — 2.
— War of the Worlds
science-fiction, color),
Barry. Excellent — 6.
— Court Jester (1956
Kaye, color). Fair —

— Gypsy Wildcat
Maria Montez action,
Fair — 13.

CKNW Turns to The Investigators

Webster: King of the Hotline

By BRUCE LOWTHER
Colonist TV Writer

The big story of the year in B.C. broadcasting — the switch of king of the hotliners Jack Webster — isn't going to affect the everyday life of the average Greater Victoria resident on the surface. But look under that surface and you may find the key to the B.C. broadcast industry.

Hotliners have reigned supreme on B.C. radio for about a decade. And I mean that word supreme — music and news may be the bread and butter of radio but hotliners are the guys the public talks about.

So where is this vital aspect of a vital industry heading? New Westminster radio station CKNW, which lost Webster to CJOR, has replaced him with what it calls The Investigators and that boils down to colorful facts rather than colorful opinions.

The main man behind the change is CKNW's general manager, a peppery native of Newfoundland whose radio career roughly matches that of talk shows in B.C. and who is both respected and liked in the industry — Mel Cooper, 39.

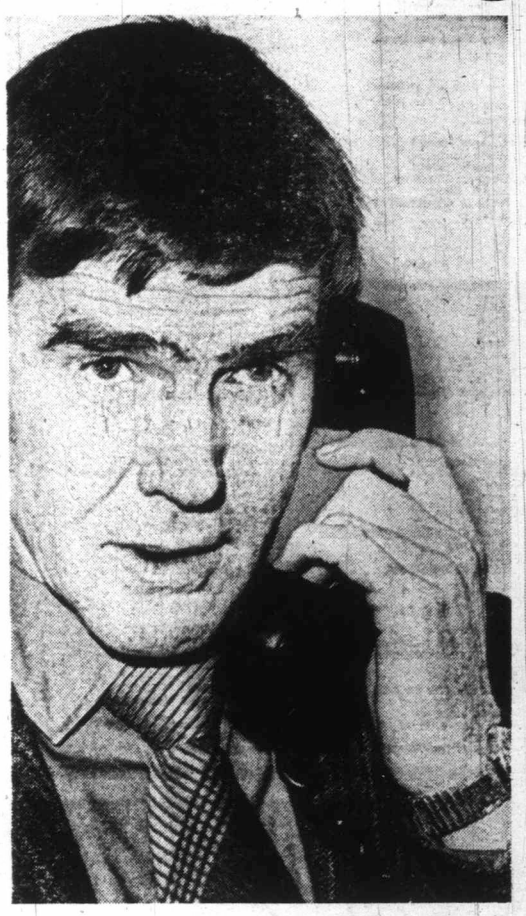

Prober, Murphy

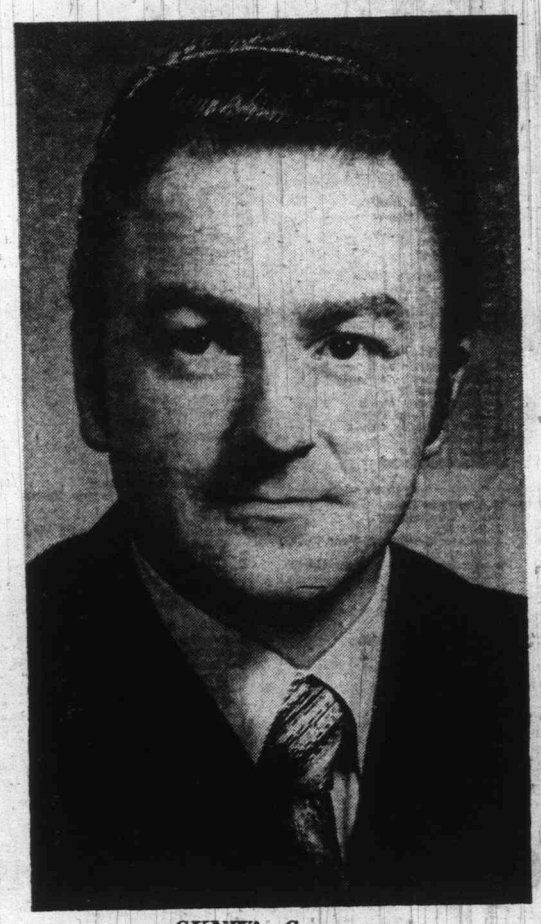

CKNW's Cooper

Holding Up

Cooper admits freely CKNW would have gone along with Webster indefinitely had he not decided last spring to accept a $100,000-plus offer from wheeler-dealer Jim Pattison of Vancouver's CJOR — the ratings were holding up and that's what counts in broadcasting.

But Webster left and there was no one around who came anywhere near matching his unique combination of talent: he is a superb reporter and an equally effective personality.

Besides, CKNW has been such a Top Dog (its longtime slogan) in B.C. radio for so long that it has become the innovator. With a few exceptions like Bill Bellman's cool-music station CHQM in Vancouver, CKNW has originated the ideas and the rest of B.C.'s radio stations have followed.

Top Dog

Which brings us to history time. CKNW was started in 1944 by now-retired Bill Rea as a sort of neighborhood-store station. The public identified with the idea and Top Dog ratings were firmly established by 1956.

Greater Vancouver has given CKNW a ratings victory every year since. The only time it was close was in a late-1960s summer when CKIG's rock policy hit the teen-agers hard.

Webster was already a great reporter with the Vancouver Sun when he made his name (on CJOR) by reporting the 1950s Vancouver police probe in great detail. Wally Garrett started talk-radio on CKNW in 1957, but very softly, and Webster came over in 1958 for his short City Mike reports.

He became a full-time hotliner on 'NW in 1964 and has been king of the talk ratings since, despite the ups and downs of Pat Burns, his former rival and now fellow voice on 'OR.

As for the history of Cooper, he began in radio in 1950, joined 'NW in 1954 and worked his yay up to general manager two years ago.

Talk shows began for two reasons, he says. Quiz shows were being forced off the air and, anyway, the public interest in talk was great.

The Pastor's Study was the first big success. It began Sunday nights on CKNW and did so well it was later moved to prime time.

"We were alone in talk for three or four years," says Cooper. "Now everybody has gone talk and, if we stay in the same concept, we will be going downhill."

More Digging

With The Investigators, he says, "the concept will continue to be direct communication with the public and not by a single guy with one guest when he is at the mercy of the guest and the phones.

"Talk has to take on more professional aspects. There has to be more reporting, more digging. We can no longer rely on the show-business techniques that were the bellweather of talk.

"We still want strong personalities but the goals are pace and programming. What I really want is more action."

There are two teams as The Investigators starts. From 9 a.m. to noon, the anchorman is former CKNW hotliner Ed Murphy and the legman is Terry Spence. From 6:30 to 8 p.m., it's all-around broadcaster Art Finlay with Gary Bannerman and both Spence and Bannerman are trained newsmen.

Main Job

The Investigators' main job is to check out complaints, mostly from the public—with a municipal building foulup being just one of hundreds of examples. The result will be much like a newspaper feature story, although first-rate stories are possibly occasionally, plus public communication.

First ratings after Webster switched showed only a slight dip for CKNW. CJOR had a healthy increase, due in part to massive publicity about the switch, and the music stations seemed to bear the brunt. That may happen again this fall when Judy LaMarsh joins CKWX for good.

Quality Sound

Cooper didn't say so but a look at CKNW's building shows there is much more to the finances of broadcasting than the station itself.

For one thing, FM radio sales have started to soar in Greater Vancouver and Cooper thinks half the area's radios in five years will be FM receivers, forcing regular AM radio into more dependency on talk. It's no coincidence CKNW's FM arm (CFMI) is Top Dog in its ratings field.

For another, the CKNW building contains sections devoted to tape cartridges and to production of such things as recordings and commercials with quality sound. And these fields are barely getting started.

Even if Webster goes on forever and The Investigators has to change concepts, few in the B.C. broadcasting industry will dispute the belief that CKNW will either originate the new ideas or make them a real success.

In other words, it will continue to set the pattern for what most B.C. radio listeners hear — and like.

CJOR Tops New York Rate

Charisma Pays — Well!

New York City has a "Jack Webster" case of its own and among the things it shows are how much charisma can pay and how big the Greater Vancouver situation really is.

The case involves Bill Jorgenson, anchorman of the main newscast on high-rated television station WNEW. Reports say he is earning $100,000 a year plus fringes in his present contract, which ends Dec. 31, and was offered $135,000 plus fringes in a new two-year pact on the same station.

Since Webster is said to be earning anywhere from $100,000 to $160,000 in his CJOR contract, that shows either that his talent is so uniue he deserves New York pay or the pockets of CJOR boss Jim Pattison are so deep he's willing to pay New York rates to get his man.

Both are probably true—certainly Webster is unique in that he is both an exciting personality and an excellent reporter.

One of WNEW's rivals, WPIX, wanted to hire Jorgenson—part of the reason being WPIX was under U.S. government pressure to expand its news operaion—so if offered him an unusual contract.

Jorgenson would have been paid $75,000 a year plus a bonus for every rating point he got over two points. WPIX admitted it hoped the ceiling would be $200,000 but offered this pay package:

If Jorgenson's ratings was three, he would receive a total of $94,200. If it was four, $113,400; five, $132,600; six, $151,800; seven, $171,000; eight, $190,200; nine, $209,400; ten, $228,600.

Jorgenson turned down the offer and apparently will stay with WNEW. He'll accept $135,000—plus instead of a possibility of almost twice that.

The reports don't quote Jorgenson as saying why. A rating of 10 might be considered impossible for a news show to reach and that might be the main reason. But in broadcasting, anything is possible—look at All in the Family.

New Orchestra

The newly-reorganized Symphony Orchestra of Sault Ste. Marie has become the 25th orchestra in Ontario.

COBRA
Limited Supply
SELL OUT
WORLD OF PLEASURE
PEARSON

Montague
BRIDGMAN
Ltd.
China Crystal Gifts
811 Government St 383-0827

5 inch Continuous
GUTTER
in
baked enamel
Takes care of itself
for 20 years!
479-3232
FREE ESTIMATES
B.C. ALUMINUM
EASY TERMS!

Tuesday, September 5

8 a.m.
4—Flying Nun
5—Today
7—J. P. Patches
12—Fosky Frolics

8:30 a.m.
4—This Morning
5—Today
7—Captain Kangaroo
12—Captain Kangaroo

9 a.m.
4—This Morning
8—Dinah Shore
7—News
11—Garner Ted Armstrong
12—Jokers Wild
13—Cartoons; Joyce Brothers

9:30 a.m.
4—Movie: Always Fair Weather
5—Concentration
6—University of the Air
7—News
8—University of the Air
11—Honeymooners
12—Price Is Right
13—Project 13

10 a.m.
2—Mr. Dressup (10:05)
4—Movie continued
5—Sale of the Century
6—Flintstones
7—Gambit
8—Yoga
9—Electric Company
11—Mantrap
12—Gambit
13—Project 13

10:30 a.m.
2—Friendly Giant; Helene
4—Movie continued
5—Hollywood Squares
6—Friendly Giant; Helene
7—Love of Life
8—All About Faces
9—Music Place (10:45)
11—Jack LaLanne
12—Love of Life
13—Project 13

ALL TIMES ARE LOCAL

CHANNELS RESERVE RIGHT TO MAKE LAST-MINUTE CHANGES

11 a.m.
2—Sesame Street
4—Movie continued
5—Jeopardy
6—Yoga
7—Where the Heart Is
8—Jean Cannem
11—Romper Room
12—Where the Heart Is
13—Stump the Stars

11:30 a.m.
2—Sesame Street
4—Bewitched
5—Who, What or Where
6—All About Faces
7—Search For Tomorrow
8—Jean Cannem
9—Sesame Street
11—Romper Room
12—Search For Tomorrow
13—Joanne Carson's VIPs

12 noon
2—Luncheon Date
4—Password
5—You Name It
6—Noon Show
7—News
8—News; Pete's Place
9—Sesame Street
11—Three on a Match
12—Merv Griffin
13—Movie: Family Honeymoon

12:30 p.m.
2—Luncheon Date
4—Split Second
5—You Name It
6—Noon Show, Movie
7—As The World Turns
8—Pete's Place; Movie
11—I Love Lucy
12—Merv Griffin
13—Movie continued

1 p.m.
2—Luncheon Date
4—All My Children
5—Doctors
6—Movie: Scream of Fear (12:45)
7—Many Splendored Thing
8—Movie: Scream of Fear (12:45)
9—Music Place (1:15)
11—Don St. Thomas
12—Merv Griffin
13—Movie continued

1:30 p.m.
2—Summer Olympics
4—Let's Make a Deal
5—Another World
6—Movie continued
7—Guiding Light
8—Movie continued
11—Laramie
12—That Girl
13—Movie continued

2 p.m.
2—Olympics continued
4—Newlywed Game
5—Return To Peyton Place
6—Movie continued
7—Secret Storm
8—Movie continued
11—Laramie
12—Secret Storm
13—Fugitive

2:30 p.m.
2—Coronation Street
4—Dating Game
5—Somerset
6—Victoria Scene
7—Edge of Night
8—What's the Good Word?
11—New Zoo Revue
12—Many Splendored Thing
13—Fugitive

3 p.m.
2—Take 30
4—General Hospital
5—Mike Douglas
6—Take 30
7—Family Affair
8—Another World
11—Jonny Quest
12—It's Your Bet
13—Three Stooges

3:30 p.m.
2—Edge of Night
4—One Life to Live
5—Mike Douglas
6—Edge of Night
7—Dick Van Dyke
8—Anything You Can Do
9—Hatha Yoga
11—Brakeman Bill
12—What's My Line?
13—Superman

4 p.m.
2—Family Court
4—Love, American Style
5—Movie: Journey to the Centre of the Earth
6—Family Court
7—Movie: A Man Could Get Killed
8—Beat the Clock
9—Sesame Street
11—Addams Family
12—Funorama
13—Tony Visco show

4:30 p.m.
2—Drop-In
4—What's My Line?
5—Movie continued
6—Drop-In
7—Movie continued
8—Flintstones
9—Sesame Street
11—Gentle Ben
12—Underdog
13—Tony Visco continued

5 p.m.
9—H. R. Pufnstuf
4—Petticoat Junction
5—Movie continued
6—Green Acres
7—Movie continued
8—Green Acres
9—Mister Rogers
11—Daniel Boone
12—My Favorite Martian
13—Tony Visco continued

5:30 p.m.
2—That Girl
4—News
5—News
6—Hogan's Heroes
7—Movie continued
8—Hogan's Heroes
9—Electric Company
11—Daniel Boone
12—Truth or Consequences
13—F Troop

6 p.m.
2—I Dream of Jeannie
4—News
5—News
6—News
7—News
8—News
9—Speak Out
11—Star Trek
12—To Tell the Truth
13—Name of the Game

6:30 p.m.
2—Hourglass
4—News
5—News
6—News
7—News
8—News
9—Youth Drug Ward—Special
11—Star Trek
12—News
13—Name of the Game

7 p.m.
2—Hourglass
4—Exploration Northwest
5—Truth or Consequences
6—Kreskin
7—Green Acres
8—Oral Roberts Special,
9—Special continued
10—Island Hobbyist
11—It Takes a Thief
12—Primus
13—Name of the Game

7:30 p.m.
2—Reach For The Top
4—Exploration Northwest
5—Stand Up and Cheer
6—Doris Day
7—Billy Graham Crusade
8—Oral Roberts continued
9—French Chef
10—Old Country Soccer
11—It Takes a Thief
12—Billy Graham Crusade
13—Movie: Pal Joey

8 p.m.
2—John Byner Show
4—Summer Olympics
5—Northwest Sings
6—John Byner Show
7—Billy Graham continued
8—Marcus Welby
9—Beautiful Machine
10—Victoria Outdoorsman
11—Perry Mason
12—Billy Graham continued
13—Movie continued

8:30 p.m.
2—John Byner continued
4—Olympics continued
5—Indian Experience
6—John Byner continued
7—Hawaii Five-O
8—Marcus Welby
9—Evening At Pops
10—Empty Hand
11—Perry Mason
12—Hawaii-Five-O
13—Movie continued

9 p.m.
2—Summer Olympics
4—Olympics continued
5—Indian Experience continued
6—Summer Olympics
7—Five-O continued
8—Sanford and Son
9—Evening At Pops
10—Outlook
11—Merv Griffin
12—Five-O continued
13—Movie continued

9:30 p.m.
2—Olympics continued
4—Olympics continued
5—First Tuesday—Special
6—Olympics continued
7—Cannon
8—Ian Tyson
9—Tomorrow's Yesterday
10—Outlook
11—Merv Griffin
12—Mayberry R.F.D.
13—Persuaders

10 p.m.
2—Springtime of Life—Special
4—Olympics continued
5—Special continued
6—Springtime of Life—Special
7—Cannon
8—Persuaders
9—Special continued
11—Merv Griffin
12—On the Buses
13—Persuaders

10:30 p.m.
2—Special continued
4—Olympics continued
5—Seattle
6—Special continued
7—N.Y.P.D.
8—Persuaders
11—News
12—Channel 12 Special
13—Ghost and Mrs. Muir

11 p.m.
2—News
4—News
5—News
6—News
7—News
8—News
11—Movie: Sweethearts on Parade
12—Special continued
13—Virginian

11:30 p.m.
2—Movie: Crossfire (11.50)
4—Dick Cavett
5—Johnny Carson
6—News
7—Movie: The Sandpiper
8—News
11—Movie continued
12—Movie: The Sandpiper
13—Virginian continued

12 midnight
2—Movie continued
4—Dick Cavett
5—Johnny Carson
6—Movie: About Mrs. Leslie
7—Movie continued
8—Movie: About Mrs. Leslie
11—Movie continued
12—Movie continued
13—Virginian continued

12:30 a.m.
2—Movie continued
4—Dick Cavett
5—Johnny Carson
6—Movie continued
7—Movie continued
8—Movie continued
12—Movie continued
13—Movie: Black Bart

Tuesday Offerings

Tuesday, Sept. 5

PICK OF THE DAY

OLYMPICS: Channel 2's regular report starts at 1:30 p.m. Later, Channel 4 reports for three hours starting at 8 p.m. and Channels 2 and 6 have an hour at 9 p.m.

10:45 a.m. — PBS music lessons return at this time and at 1:15 p.m. today and at various times through the week. See the schedules each day — 9.

12:00 noon — KING, having dropped Telescope and Distaff, starts a Seattle-area weekday hour — 5.

3:00 p.m. — KING has moved Mike Douglas up an hour and cut the program to 60 minutes from 90 — 5; Jonny Quest reruns start — 11.

6:30 — An hour special, Youth Drug Ward, shows narcotics therapy in California — 9.

7:00 — Second showing of the Oral Roberts London special with Keith Michell et al — 8; Victoria Cablevision's third season starts with Island Hobbyist at a new time and with a new host, Kit Gough — 10.

7:30 — New time for Johnny Man's music show Stand Up and Cheer — 5; first of three programs in a new Billy Graham series — 7, 12; Scottish soccer, Rangers vs. Celtic — 10.

8:00 — A KING special, The Northwest Sings, is Washington state scenery with pop music in the background — 5; new time for Victoria Outdoorsman, with Al Playfair hunting and fishing — 10.

Liz Taylor
11:30 p.m., Channel 7, 12

8:30 — A one-man show by native Indian actor John Kauffman contains both words and music — 5; Steve Allen joins the Boston Pops for a comedy evening — 9; the Empty Hand karate program — 10.

9:00 — Helen Biernes and Outlook start a new season — 10.

9:30 — First Tuesday, the NBC monthly newsmagazine, also starts its season — 5; Channel 13 begins reruns of the Tony Curtis-Roger Moore action comedy The Persuaders — 13.

10:00 — The Canadian army series: the Second World War — 2, 6; On the Buses makes no secret of the trouble in Late Again — 12.

10:30 — KVOS repeats its preview of the new TV season — 12.

TUESDAY MOVIES

9:30 a.m. — It's Always Fair Weather (1955 musical, color), Gene Kelly, Cyd Charisse. Good — 4.

12:00 noon — Family Honeymoon (1948 romantic-comedy), Fred MacMurray, Claudette Colbert. Fairly good — 13.

12:45 noon — Scream of Fear (1961 chiller), Christopher Lee. Fair — 6, 8.

4:00 p.m. — Journey to the Centre of the Earth (1960 Jules Verne, color), James Mason, Pat Boone. Part one now, part two in 24 hours and both good fun as KING starts a new series of 4 p.m. weekday movies — 5.

4:00 — A Man Could Get Killed (1966 intrigue comedy, color), James Garner, Melina Mercouri. Fair — 7.

7:30 — Pal Joey (1957 musical, color), Sinatra, Rita Hayworth. Still good — 13.

11:00 — Sweethearts on Parade (1952 non-names musical). Poor — 11.

11:30 — The Sandpiper (1965 romantic drama, color), Elizabeth Taylor, Richard Burton. Fair — 7, 12.

11:50 — Crossfire (1947 postwar drama), Robert Ryan, Robert Young. Good — 2.

12:00 — About Mrs. Leslie (1954 soaper), Shirley Booth, Robert Ryan. Fair — 6, 8.

12:30 — Black Bart (1948 western fantasy-comedy, color), Yvonne de Carlo. Fair — 13.

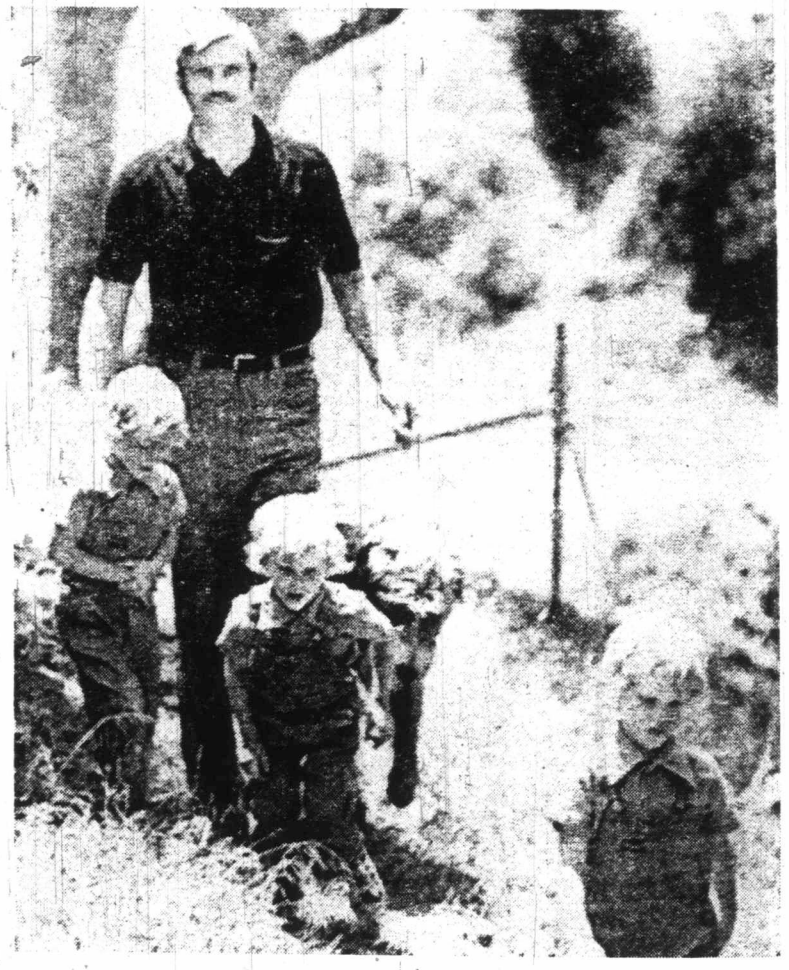

Getting Away

His three sons lead Edward Todd and their wolfhound Shauna on hike through canyon behind home in San Diego's Mission Hills. From left are Daniel, Michael and Joseph.

No Passing F

Elec

By HENRY ROTH

HOLLYWOOD — "It's like exploring the mysterious reaches of outer space. The potential for creating new electronic musical sounds is infinite." So said Gil Melle, composer of Hollywood's first all-electronic musical score for a motion picture, Andromeda Strain — the pioneer and moving spirit of the burgeoning new wave of movie-TV electronic music.

The 41-year-old Melle, tall, mod-haired, spectacled, sportily dressed and highly personable, could well have been taken for a youngish Ivy League professor as he nervously ambled about the spacious dubbing room at Universal Studios.

His score for the psychological thriller, You'll Like My Mother, starring Patty Duke and Rosemary Murphy, was in the final stages of adjustment to the movie. The climactic scene, a life-and-death "chase", was in progress, underscored by a gripping, ominous fusion of electronic and "classical" instrumental sound.

Five engineers hunched warily over the huge control board eyeing the four decibal indicators beneath the flickering screen, as if they were monitoring the complex apparatus for a space junket. There were hasty confabs between Melle and the producer. At last there was amicable agreement about the ratio of musical sound to the screen action and the score was in the can.

The pressure over, Melle relaxed and told of his experiences on the Hollywood scene. "I knocked at doors for years before I could convince producers that electronic music was not just a passing fad to be used solely as a gimmick for space flicks. Hollywood is a faddist town.

"For example, jazz scores became the "in" thing during the late '50s, and everyone, whether or not he had any legitimate expeience in writing jazz, jumped on the bandwagon. Now te same thing is happening with electronic music."

He smiles waggisly.

"You'd be surprised at the

Surprises Possib

Radi

Eleven radio stations on Vancouver Island along with all the major stations in the Greater Vancouver dogfight for ratings will come before the Canadian Radio-TV Commission for licence renewals in a public hearing due to start Oct. 3 in Edmonton.

The Vancouver Island stations will be CJVI and CFMS in Victoria, Duncan's CKAY, CHUB in Nanaimo, CJAV in Port Alberni, Courtenay's CFCP and CBC relay stations in Alert Bay, Port Alice, Port

10 p.m.
ıgtime of Life —Special
ıpics continued
ıal continued
ıgtime of Life—Special
ıon
uaders
ıal continued
/ Griffin
ıe Buses
uaders

10:30 p.m.
ıal continued
ıpics continued
ıle
ıal continued
P.D.
uaders
ınel 12 Special
f and Mrs. Muir

11 p.m.

e: Sweethearts on Parade
ıal continued
nian

11:30 p.m.
e: Crossfire (11:50)
Cavett
ny Carson
e: The Sandpiper
e continued
e: The Sandpiper
nian continued

12 midnight
e continued
Cavett
ny Carson
e: About Mrs. Leslie
e continued
e: About Mrs. Leslie
e continued
e continued
nian continued

12:30 a.m.
e continued
Cavett
ny Carson
e continued
e continued
e continued
e continued
e: Black Bart

three sons lead Edward
and their wolfhound
na on hike through can-
behind home in San Die-
Mission Hills. From left
Daniel, Michael and Jo-

No Passing Fad

Electronic Music Stretches Out

By HENRY ROTH

HOLLYWOOD — "It's like exploring the mysterious reaches of outer space. The potential for creating new electronic musical sounds is infinite." So said Gil Melle, composer of Hollywood's first all-electronic musical score for a motion picture, Andromeda Strain — the pioneer and moving spirit of the burgeoning new wave of movie-TV electronic music.

The 41-year-old Melle, tall, mod-haired, spectacled, sportily dressed and highly personable, could well have been taken for a youngish Ivy League professor as he nervously ambled about the spacious dubbing room at Universal Studios.

His score for the psychological thriller, You'll Like My Mother, starring Patty Duke and Rosemary Murphy, was in the final stages of adjustment to the movie. The climactic scene, a life-and-death "chase", was in progress, underscored by a gripping, ominous fusion of electronic and "classical" instrumental sound.

Five engineers hunched warily over the huge control board eyeing the four decibal indicators beneath the flickering screen, as if they were monitoring the complex apparatus for a space junket. There were hasty confabs between Melle and the producer. At last there was amicable agreement about the ratio of musical sound to the screen action and the score was in the can.

The pressure over, Melle relaxed and told of his experiences on the Hollywood scene. "I knocked at doors for years before I could convince producers that electronic music was not just a passing fad to be used solely as a gimmick for space flicks. Hollywood is a faddist town.

"For example, jazz scores became the "in" thing during the late '50s, and everyone, whether or not he had any legitimate expeience in writing jazz, jumped on the bandwagon. Now te same thing is happening with electronic music."

He smiles waggisly.

"You'd be surprised at the names of the well-known non-electronic screen composers who have been sniffing around my studio trying to learn the tricks of the trade."

Melle started his electronic career in 1959, building his own equipment. At first he used only simple transistors, but through the years has advanced to the use of the most complex integrated circuits. The "instruments" he has designed bear such exotic names as Percussotron III, Doomsday Machine, Electar and Tome VI.

Today Melle is the master of techniques that blend unique electronic sounds with standard orchestral instruments — the avant-garde of cinematic musical composition.

"Electronic music is here to stay. I don't claim that computers and synthesizers will, or should, entirely replace traditional instrumental music, but tey will enrich the collective arsenal of sound to a degree heretofore unknown. And if necessary, it is now possible to successfully score just about any type of picture, even love stories and westerns, with electronic music."

At age 14 Melle studied oboe, and later became a full-fledged jazz musician, making his first recordings at 19. He still performs as a sax artist with his own jazz group, has won "Down Beat" polls, and plays in the orchestra during his own picture scorings whenever possible.

As a composer he is totally self-taught through the study of books and scores and takes great pride in having been responsiole for breaking down old shibboleths about "sounds that won't work." He cites the late Edgar Varese as the lone influence and inspirer of his electronic excursions.

Later credits include segments of Columbo, Ironside, Night Gallery and The Psychiatrist, plus the TV movies My Sweet Charlie, The President's Plane is Missing, Future Shock and many more.

Gil Melle turns on

Surprises Possible

Radio Licence Renewals Soon

Eleven radio stations on Vancouver Island along with all the major stations in the Greater Vancouver dogfight for ratings will come before the Canadian Radio-TV Commission for licence renewals in a public hearing due to start Oct. 3 in Edmonton.

The Vancouver Island stations will be CJVI and CFMS in Victoria, Duncan's CKAY, CHUB in Nanaimo, CJAV in Port Alberni, Courtenay's CFCP and CBC relay stations in Alert Bay, Port Alice, Port Hardy, Tahsis and Tofino.

Those in Vancouver and environs include top-rated CKNW at New Westminster and its three main rivals in the ratings fight, CJOR, CKWX and CHQM. Others will be the recently-sold AM station CKVN, the FM arms of CKNW and CKWX and the CBC's French-language FM station in Vancouver.

Also on the hearing agenda are licence renewals for three CBC television relay centres on Vancouver Island — at Port Hardy, Sointula and Ucluelet.

Licence renewal applications at such hearings usually go through unchallenged and even undiscussed. That is probably what will happen to the more than 100 B.C. applications on the agenda but surprises are possible.

There is a chance, for example, that the Greater Vancouver situation could cause some talk — especially in view of the fact this will be the first CRTC hearing since the much-publicized move of CKNW talk-show veteran Jack Webster to CJOR and the entry of Judy LaMarsh into the ratings race.

HONDA
All Models — All Colors
SELL OUT
WORLD OF PLEASURE
PEARSON

TV SERVICE GUIDE

ACTIVE
RADIO AND TV
2170 Oak Bay Ave.
"A Zenith Specialist Since 1957"
COLOR, BLACK AND WHITE SALES AND SERVICE
598-5722 After 7 p.m., 477-6884
CALL US NOW

BUTLER BROTHERS
Sales and Service
ADMIRAL AUTHORIZED PARTS DEPOT — COLOR AND BLACK AND WHITE
Zenith — Admiral
3396 Douglas St.
383-1511 383-2961

Have Your TV Serviced by a
TELEVISION SPECIALTY STORE
CITY CENTRE TV
University Heights Centre
OPEN DAILY 10 a.m. - 10 p.m.
477-6971

EATON'S
Television and Appliance Repair
Dial 382-7141,
Ask for Appliance Repairs.

Electrohome Factory Service
For All Electrohome Products
385-3384
2533 Government

Meadwell's
TELEVISION AND ELECTRONICS
Government Certified Technician
Personal High Quality Service
Color — Black & White
• ALL WORK GUARANTEED
2633 Douglas St. 383-9534

SPECIALISTS
COLOR TV & STEREO
SALES AND SERVICE
Authorized RCA Dealer
Phone 385-6422
QUADRA APPLIANCE SERVICE CENTRE LTD.
3614 QUADRA ST.

ROY DOTY'S TV SERVICE
Phone 592-2833
REPAIRS TO ALL MAKES OF TV
ALSO SALES AND RENTALS
"WE SELL THE REST — AND SERVICE THE REST"
1834 NEWTON ST.

"color TV specialists"
RCA SERVICE
2661 DOUGLAS
382 - 8141

Simpsons-Sears
TV REPAIRS
388-9111 For Free Pick-Up & Delivery
Charge It on your Simpsons-Sears All Purpose Account.

TELETRON
TV DEPOT
COLOR—BLACK AND WHITE REPAIRS
385-2632
(30 years in electronics)
Located in James Bay
TELEVISION RENTALS
314 MENZIES

TELEVISION SERVICE CENTRE
1014 Cook St. at Fort
383-6083
• LEAVE IT AT OUR STORE IN THE MORNING.
• PICK IT UP IN THE AFTERNOON. COLOR OR BLACK AND WHITE.
• SAME DAY IN-HOME SERVICE.

Wednesday, September 6

8 a.m.
4—Flying Nun
5—Today
7—J. P. Patches
12—Frisky Frolics

8:30 a.m.
4—This Morning
5—Today
7—Captain Kangaroo
12—Captain Kangaroo

9 a.m.
4—This Morning
5—Dinah Shore
7—News
11—Garner Ted Armstrong
12—Joker's Wild
13—Cartoons; Joyce Brothers

9:30 a.m.
4—Movie: All Fall Down
5—Concentration
6—University of the Air
7—News
8—University of the Air
9—M for Music (9:15)
11—Honeymooners
12—Price Is Right
13—Project 13

10 a.m.
2—Mr. Dressup (10:05)
4—Movie continued
5—Sale of the Century
6—Flintstones
7—Gambit
9—Electric Company
12—Gambit
13—Project 13

10:30 a.m.
2—Giant; Helena
4—Movie continued
5—Hollywood Squares
6—Giant; Helena
7—Love of Life
8—All About Faces
9—Music Place
11—Jack LaLanne
12—Love of Life
13—Cooking Around the World

ALL TIMES ARE LOCAL

CHANNELS RESERVE RIGHT TO MAKE LAST-MINUTE CHANGES

11 a.m.
2—Sesame Street
4—Movie continued
5—Jeopardy
6—Yoga
7—Where the Heart Is
8—Jean Cannem
9—M for Music
11—Romper Room
12—Where the Heart Is
13—Stump the Stars

11:30 a.m.
2—Sesame Street
4—Bewitched
5—Who, What, Where Game
6—All About Faces
7—Search for Tomorrow
8—Jean Cannem
9—Sesame Street
11—Romper Room
12—Search for Tomorrow
13—Joanne Carson's VIP's

12 noon
2—Luncheon Date
4—Password
5—You Name It
6—Noon Show
7—News
8—News; Pete's Place
9—Sesame Street
11—Three on a Match
12—Merv Griffin
13—Movie: Phantom Lady

12:30 p.m.
2—Luncheon Date
4—Split Second
5—You Name It
6—Noon Show; Movie
7—As the World Turns
8—Pete's Place; Movie
11—I Love Lucy
12—Merv Griffin
13—Movie continued

1 p.m.
2—Luncheon Date
4—All My Children
5—The Doctors
6—Movie: Doctor at Large (12:45)
7—Many Splendored Thing
8—Movie: Doctor at Large (12:45)
9—M for Music (1:15)
11—Don St. Thomas
12—Merv Griffin
13—Movie continued

1:30 p.m.
2—Summer Olympics
4—Let's Make a Deal
5—Another World
6—Movie continued
7—Guiding Light
8—Movie continued
9—Music Place
11—Laramie
12—That Girl
13—Movie continued

2 p.m.
2—Olympics continued
4—Newlywed Game
5—Return to Peyton Place
6—Movie continued
7—Secret Storm
8—Movie continued
11—Laramie
12—Secret Storm
13—Fugitive

2:30 p.m.
2—I Dream of Jeannie
4—Dating Game
5—Somerset
6—Organic Gardening
7—Edge of Night
8—What's the Good Word?
11—New Zoo Revue
12—Many Splendored Thing
13—Fugitive

3 p.m.
2—Take 30
4—General Hospital
5—Mike Douglas
6—Take 30
7—Family Affair
8—Another World
11—Tennessee Tuxedo
12—It's Your Bet
13—Three Stooges

3:30 p.m.
2—Edge of Night
4—One Life to Live
5—Mike Douglas
6—Edge of Night
7—Dick Van Dyke
8—Anything You Can Do
9—Hatha Yoga
11—Brakeman Bill
12—What's My Line?
13—Superman

4 p.m.
2—Family Court
4—Love, American Style
5—Movie: Journey to the Centre of the Earth
6—Family Court
7—Movie: Longest 100 Miles
8—Beat the Clock
9—Sesame Street
11—Addams Family
12—Fun-O-Rama
13—Tony Visco Show

4:30 p.m.
2—Birdman
4—What's My Line?
5—Movie continued
6—Birdman
7—Movie continued
8—Flintstones
9—Sesame Street
11—Gentle Ben
12—Woody Woodpecker
13—Tony Visco continued

5 p.m.
2—Baseball: Montreal at N.Y.
4—Petticoat Junction
5—Movie continued
6—World Hockey
7—Movie continued
8—World Hockey
9—Mister Rogers
11—World Hockey
12—My Favorite Martian
13—Tony Visco continued

5:30 p.m.
2—Baseball continued
4—News
5—News
6—Hockey continued
7—Movie continued
8—Hockey continued
9—Electric Company
11—Hockey continued
12—Truth or Consequences
13—F-Troop

6 p.m.
2—Baseball continued
4—News
5—News
6—Hockey continued
7—News
8—Hockey continued
9—American Craftsman
11—Hockey continued
12—To Tell the Truth
13—Name of the Game

6:30 p.m.
2—Baseball continued
4—News
5—News
6—Hockey continued
7—News
8—Hockey continued
9—Book Beat
11—Hockey continued
12—News
13—Name of the Game

7 p.m.
2—Baseball continued
4—Engelbert Humperdinck
5—Truth or Consequences
6—Hockey continued
7—Medical Center
8—Hockey continued
9—Environment Today
10—Architecture
11—Hockey continued
12—Lucy Show
13—Name of the Game

7:30 p.m.
2—Sportsweek
4—Engelbert Humperdinck
5—Police Surgeon
6—News Hour
7—Medical center
8—News Hour
9—Japanese Music
10—Architecture
11—TBA
12—Billy Graham Crusade
13—Movie: Man Called Gannon

8 p.m.
2—Wild Kingdom
4—Summer Olympics
5—Adam 12
6—Green Acres
7—CBS News Special
8—News
9—Election '72
10—Tax Reform '72
11—Perry Mason
12—Bill Graham continued
13—Movie continued

8:30 p.m.
2—Hourglass
4—Olympics continued
5—Colombo
6—Hogan's Heroes
7—News Special continued
8—Water World
9—Movie: The Overcoat
10—Yesterday Town
11—Perry Mason
12—Bill Cosby
13—Movie continued

9 p.m.
2—Hourglass
4—Olympics continued
5—Colombo continued
6—Medical Centre
7—News
8—Water World
9—Movie continued
10—Contact I
11—Merv Griffin
12—Medical Center
13—Movie continued

9:30 p.m.
2—Summer Olympics
4—Olympics continued
5—Colombo continued
6—Medical Centre
7—S.O.I.C Auction
8—Jason King
9—Movie continued
10—You and the Law
11—Merv Griffin
12—Medical center
13—Fugitive

10 p.m.
2—That Girl
4—Olympics continued
5—Night Gallery
6—Randall-Hopkirk
7—Auction continued
8—Jason King
9—Soul!
10—You and the Law
11—Merv Griffin
12—Saint
13—Fugitive

10:30 p.m.
2—Golden Silents
4—Olympics continued
5—Night Gallery
6—Randall-Hopkirk
7—Auction continued
8—Sportsbeat '72
9—Soul!
11—News
12—Saint
13—Ghost and Mrs. Muir

11 p.m.
2—News
4—News
5—News
6—News
7—Auction continued
8—News
11—Movie: Mark of the Tortoise
12—Rifleman
13—Virginian

11:30 p.m.
2—News
4—Dick Cavett
5—Johnny Carson
6—News
7—Auction continued
8—News
11—Movie continued
12—Movie: Murder Ahoy
13—Virginian

12 midnight
2—Movie: Tuttles of Tahiti
4—Dick Cavett
5—Johnny Carson
6—Movie: Li'l Abner
7—Auction continued
8—Movie: Li'l Abner
11—Movie continued
12—Movie continued
13—Virginian

12:30 a.m.
2—Movie continued
4—Dick Cavett
5—Johnny Carson
6—Movie continued
7—Auction continued
8—Movie continued
12—Movie continued
13—Movie: The Saboteur

Wednesday Primetime

Wednesday, Sept. 6

PICK OF THE DAY

OLYMPICS: The regular Channel 2 report at 1:30 p.m. is followed by Channel 4's three hours, starting at 8 p.m., and a short rundown on Channel 6 may have some events at 4:30 p.m.

5:00 p.m.—Baseball, Montreal Expos vs. the Mets at New York—2, 6; third of the four Canada-Russia hockey games, from Winnipeg—6, 8, 11.

7:00—An Englebert Humperdinck music-hour rerun—4; a new series called Architectural Clinic, locally made by the B.C. Architectural Institute's members, tackles The Architect and the Community—10.

7:30—KING starts the Toronto-made syndicated action series Police Surgeon starring Sam Groom—5; second meeting from the newest Billy Graham series—12.

8:00—CBS News does a spedcial on U.S. Supreme Court Justice William Douglas—7; the Tax Reform series ends—10.

8:30—Mystery Movie is a Columbo rerun — 5; Lloyd Bridges ends his Water World series with an hour test—8; Yesterday Town ends—10.

Charles Laughton
11:50 p.m., Channel 2

9:00—Contact One returns for a new season with Walter Donald leading the Victoria Council of Churches representation—10.

9:30—KIRO devotes four hours to its annual telethon for the Seattle Opportunities Industrialization Centre and will give more time later this week—7; new time for reruns of the Saanich police series You and the Law—10; Channel 13 is running The Fugitive at this time as well as 2 p.m. weekdays—13.

10:00—Night Gallery's repeat stars Jack Cassidy, William Windom—5.

WEDNESDAY MOVIES

9:30 a.m.—All Fall Down (1962 brothers drama), Brandon De Wilde, Warren Beatty. Fairly good—4.

12:00 noon—Phantom Lady (1944 mystery), Franchot Tone. Fair—13.

12:45 noon—Doctor at Large (1957 comedy), Dirk Bogarde. Fairly good—6, 8.

4:00 p.m.—Journey to the Centre of the Earth (1960 Jules Verne, color), James Mason, Arlene Dahl. Part two and good fun—5.

4:00—The Longest Hundred Miles (1967 war action, color), Doug McClure, Ricardo Montalban. Fair—7.

7:30—A Man Called Gannon (1969 western, color), Tony Franciosa, Michael Sarrazin. Fairly good—13.

8:30—The Overcoat (1900 Soviet drama, from Gogol). Good—9.

11:00—Mark of the Tortoise (1964 crime dubber), Hildegarde Neff. Fair to poor—11.

11:30—Murder Ahoy (1964 Margaret Rutherford). Good—12.

11:50 — Tuttles of Tahiti (1942 beachcombers comedy), Charles Laughton. Good—2.

12:00—Li'l Abner (1959 musical, color), Stubby Kaye, Julie Newmar. Fairly good—6, 8.

12:30—Morituri (1965 war action), Marlon Brando, Yul Brynner. Fair—13.

ALUMINUM
SCREENS—DOORS
WINDOWS
SPECIALTY FINISHERS
382-4612

All in the Family

The four stars of the popular television series All in the Family are: Jean Stapleton, who plays Edith Bunker (top left); Sally Struthers, who plays Sally (bottom left); Carol O'Connor, who plays Archie Bunker (top right); and Bob Reiner who plays Mike. The show begins a new series on CBC television Friday, Sept. 15. —CP

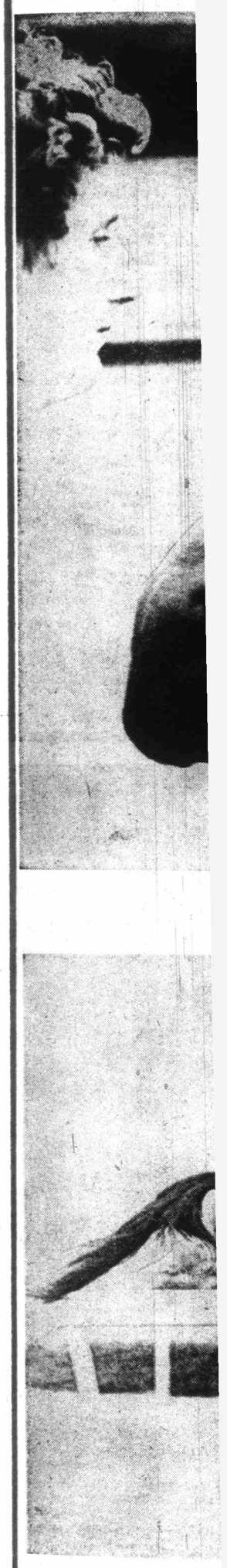

10 p.m.

2—That Girl
4—Olympics continued
5—Night Gallery
6—Randall-Hopkirk
7—Auction continued
8—Jason King
9—Soull
10—You and the Law
11—Merv Griffin
12—Saint
13—Fugitive

10:30 p.m.

2—Golden Silents
4—Olympics continued
5—Night Gallery
6—Randall-Hopkirk
7—Auction continued
8—Sportsbeat '72
9—Soul !
11—News
12—Saint
13—Ghost and Mrs. Muir

11 p.m.

2—News
4—News
5—News
6—News
7—Auction continued
8—News
11—Movie: Mark of the Tortoise
12—Rifleman
13—Virginian

11:30 p.m.

2—News
4—Dick Cavett
5—Johnny Carson
6—News
7—Auction continued
8—News
11—Movie continued
12—Movie: Murder Ahoy
13—Virginian

12 midnight

2—Movie: Tuttles of Tahiti
4—Dick Cavett
5—Johnny Carson
6—Movie: Li'l Abner
7—Auction continued
8—Movie: Li'l Abner
11—Movie continued
12—Movie continued
13—Virginian

12:30 a.m.

2—Movie continued
4—Dick Cavett
5—Johnny Carson
6—Movie continued
7—Auction continued
8—Movie continued
12—Movie continued
13—Movie: The Saboteur

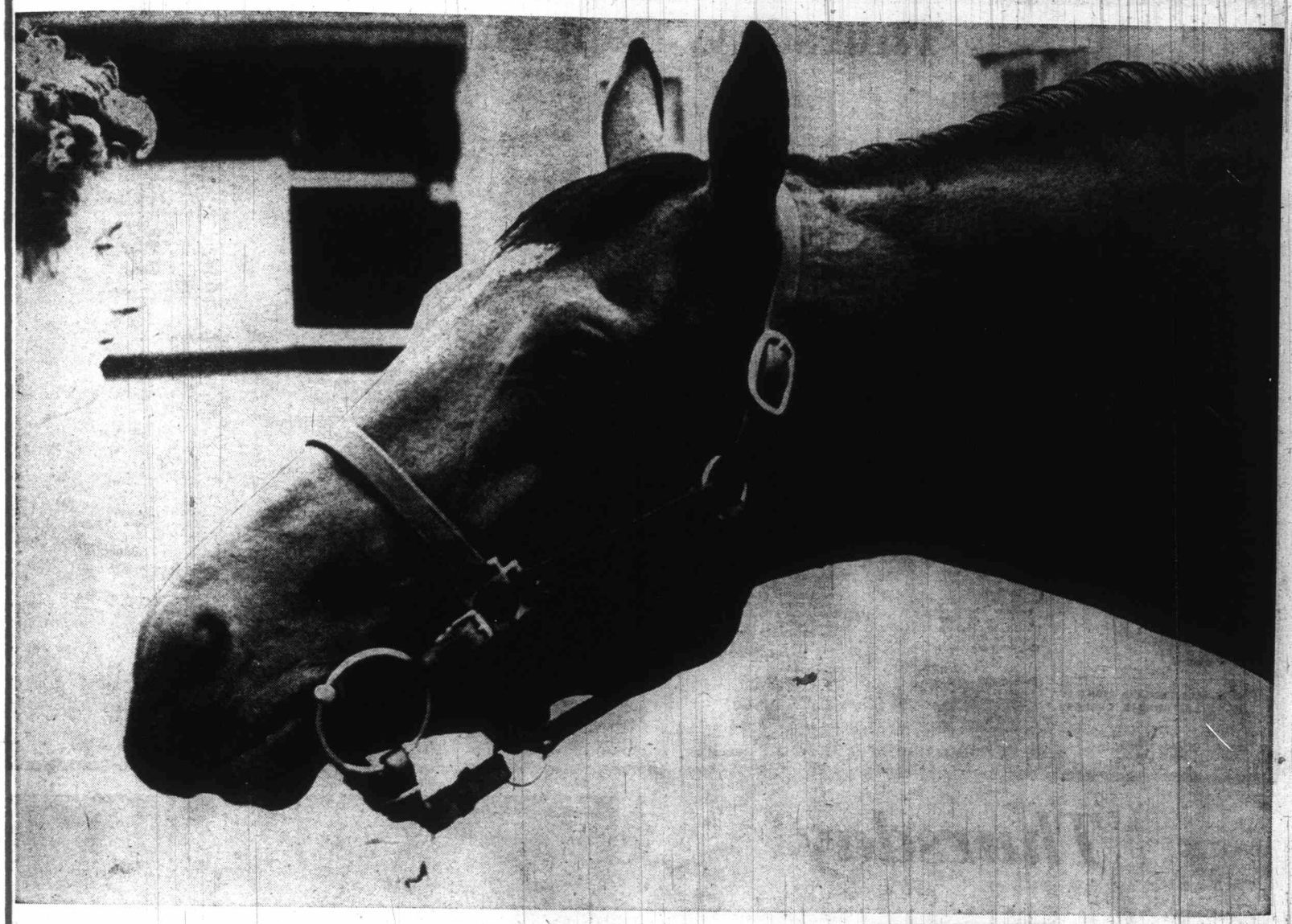

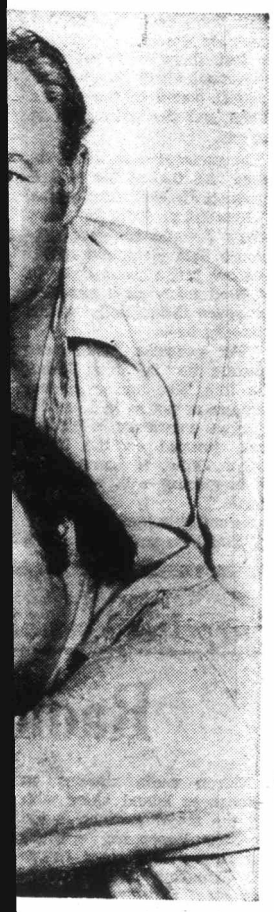

—CP
who plays Archie Bunker
; and Bob Reiner who
The show begins a new
CBC television Friday,

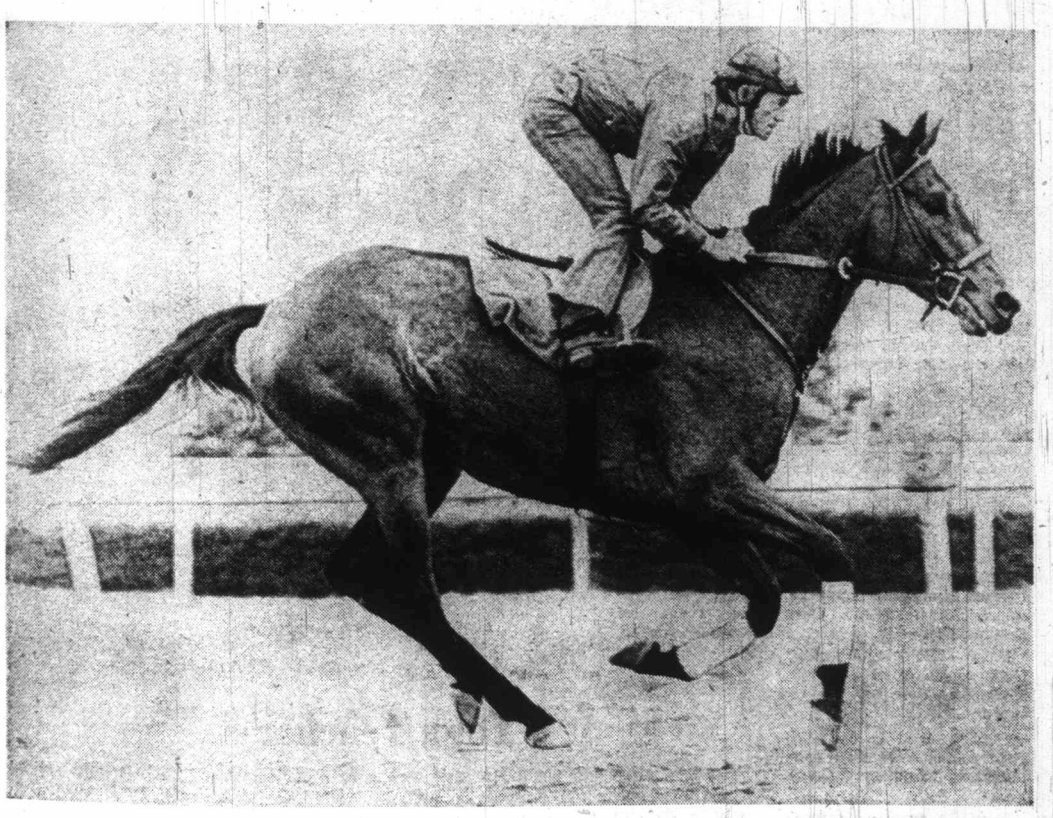

Neck and Neck

They're off and running on the CTV network this weekend. At 4:30 p.m. Saturday, Channel 8 will show the Prince of Wales Stakes race at Fort Erie, Ont., and one of the favoritts will be 1972 Queen's Plate winner Victoria Song, shown in full flight. Then at 8:30 p.m. Monday, Channel 8 will repeat a special about the Canadian-bred Nijinsky, horse of the year for 1970 in Britain.

HONDA
All Models — All Colors
SELL OUT
WORLD OF PLEASURE
PEARSON

VICTORIA Fabric Shop LTD.

- Fabrics
- Trims
- Draperies and accessories

Bring your measurements and we'll custom make your drapes.

THIS WEEK'S SPECIAL:
ALL SUMMER
COTTONS
From 1.98 to 3.98
HALF PRICE

PERSONALIZED SERVICE
SAVINGS BY THE YARD
for every Home Sewing Enthusiast
Hours: Daily Monday thru Saturday, 9 a.m. to 5:30 p.m.
1218 BROAD STREET 382-8541
(Between Yates and View)

Thursday, September 7

8 a.m.
4—Flying Nun
5—Today
7—J. P. Patches
12—Frisky Frolics

8:30 a.m.
4—This Morning
5—Today
7—Captain Kangaroo
12—Captain Kangaroo

9 a.m.
4—This Morning
5—Dinah Shore
7—News
11—Garner Ted Armstrong
12—Joker's Wild
13—Cartoons; Joyce Brothers

9:30 a.m.
4—Movie: Diane
5—Concentration
6—University of the Air
7—News
8—University of the Air
11—Honeymooners
12—Price is Right
13—Project 13

10 a.m.
2—Mr. Dressup (10:05)
4—Movie continued
5—Sale of the Century
6—Flintstones
7—Gambit
9—Electric Company
11—Manfrap
12—Gambit
13—Project 13

10:30 a.m.
2—Giant, Helene
4—Movie continued
5—Hollywood Squares
6—Giant, Helene
7—Love of Life
8—All About Faces
9—Music Piece (10:45)
11—Jack LaLanne
12—Love of Life
13—Project 13

CHANNELS RESERVE RIGHT TO MAKE LAST-MINUTE CHANGES

ALL TIMES ARE LOCAL

11 a.m.
2—Sesame Street
4—Movie continued
5—Jeopardy
6—Yoga
7—Where the Heart Is
8—Jean Cannem
11—Romper Room
12—Where The Heart Is
13—Stump the Stars

11:30 a.m.
2—Sesame Street
4—Bewitched
5—Who, What or Where
6—All About Faces
7—Search for Tomorrow
8—Jean Cannam
9—Sesame Street
11—Romper Room
12—Search for Tomorrow
13—Joanne Carson's VIP's

12 noon
2—Luncheon Date
4—Password
5—You Name It
6—Noon Show
7—News
8—News; Pete's Place
11—Three on a Match
12—Mery Griffin
13—Movie: Forbidden

12:30 p.m.
2—Luncheon Date
4—Split Second
5—You Name It
6—Noon Show; Movie
7—As the World Turns
8—Pete's Place; Movie
9—Sesame Street
11—I Love Lucy
12—Merv Griffin
13—Movie continued

1 p.m.
2—Luncheon Date
4—All My Children
5—Doctors
6—Movie: Branded (12:45)
7—Many Splendored Thing
8—Movie: Branded (12:45)
11—Don St. Thomas
12—Merv Griffin
13—Movie continued

1:30 p.m.
2—Summer Olympics
4—Let's Make a Deal
5—Another World
6—Movie continued
7—Guiding Light
8—Movie continued
11—Laramie
12—That Girl
13—Movie continued

2 p.m.
2—Olympics continued
4—Newlywed Game
5—Return to Peyton Place
6—Movie continued
7—Secret Storm
8—Movie continued
11—Laramie
12—Secret Storm
13—Fugitive

2:30 p.m.
2—I Dream of Jeannie
4—Dating Game
5—Somerset
6—Victoria Scene
7—Edge of Night
8—What's the Good Word?
11—New Zoo Revue
12—Many Splendored Thing
13—Fugitive

3 p.m.
2—Take 30
4—General Hospital
5—Mike Douglas
6—Take 30
7—Family Affair
8—Another World
11—Johnny Quest
12—It's Your Bet
13—Three Stooges

3:30 p.m.
2—Edge of Night
4—One Life to Live
5—Mike Douglas
6—Edge of Night
7—Dick Van Dyke
8—Anything You Can Do
9—Hatha Yoga
11—Brakeman Bill
12—What's My Line
13—Superman

4 p.m.
2—Family Court
4—Love, American Style
5—Movie: Maybe I'll Come Home
6—Family Court
7—Movie: See How They Run
8—Beat the Clock
9—Sesame Street
11—Addams Family
12—Tennessee Tuxedo
13—Tony Visco Show

4:30 p.m.
2—Drop-In
4—What's My Line
5—Movie continued
6—Drop-In
7—Movie continued
8—Flintstones
9—Sesame Street
11—Gentle Ben
12—Jonny Quest
13—Tony Visco continued

5 p.m.
2—Rocket Robin Hood
4—Petticoat Junction
5—Movie continued
6—Green Acres
7—Movie continued
8—Green Acres
9—Mister Rogers
11—Daniel Boone
12—My Favorite Martian
13—Tony Visco continued

5:30 p.m.
2—That Girl
4—News
5—News
6—Hogan's Heroes
7—Movie continued
8—Hogan's Heroes
9—Electric Company
11—Daniel Boone
12—Truth or Consequences
13—F Troop

6 p.m.
2—Sportscene
4—News
5—News
6—News
7—News
8—News
9—Buttons and His Buddies
11—Star Trek
12—To Tell the Truth
13—Name of the Game

6:30 p.m.
2—Hourglass
4—News
5—News
6—News
7—News
8—News
9—Commonwealth
11—Star Trek
12—News
13—Name of the Game

7 p.m.
2—Hourglass
4—Untamed World
5—Truth or Consequences
6—Oral Roberts Special
7—You Asked For It
8—Please Sir
9—Tennis Lessons
10—Floral Creations
11—It Takes a Thief
12—Hee Haw
13—Name of the Game

7:30 p.m.
2—Maude
4—Issues '72
5—Doctor in The House
6—Oral Roberts continued
7—Billy Graham Crusade
8—George Plimpton Special
9—Book Beat
10—You and the Law
11—It Takes a Thief
12—Hee Haw
13—Movie: On the Waterfront

8 p.m.
2—Summer Olympics
4—Summer Olympics
5—Indians Film Special
6—Summer Olympics
7—Billy Graham continued
8—Special continued
9—Jean Shepherd's America
10—Canadian Forces Pacific
11—Perry Mason
12—Billy Graham Crusade
13—Movie continued

8:30 p.m.
2—Olympics continued
4—Olympics continued
5—Film continued
6—Olympics continued
7—Peanuts Cartoon
8—Marty Feldman Comedy Show
9—Jazz Set
10—Project Travel
11—Perry Mason
12—Peanuts Cartoon
13—Movie continued

9 p.m.
2—All in the Family
4—Olympics continued
5—Ironside
6—Sanford and Son
7—Movie: The Birds
8—Marty Feldman continued
9—Hollywood TV Theatre
10—B.C. Trails
11—Miss America Parade
12—Movie: Tiger Makes Out
13—Movie continued

9:30 p.m.
2—Irish Rovers
4—Olympics continued
5—Ironside
6—Sports Beat '72
7—Movie continued
8—Quality of Life
9—TV Theatre continued
10—B.C. Trails
11—Parade continued
12—Movie continued
13—The Baron

10 p.m.
2—Time to Remember
4—Olympics continued
5—Bobby Darin Show
6—Mannix
7—Movie continued
8—Bold Ones
9—World Press Review
10—B.C. Trails
11—Honeymooners
12—Movie continued
13—Baron continued

10:30 p.m.
2—Encounter
4—Olympics continued
5—Bobby Darin continued
6—Mannix continued
7—Movie continued
8—Bold Ones
9—Thirty Minutes
11—News
12—Movie continued
13—Ghost and Mrs. Muir

11 p.m.
2—News
4—News
5—News
6—News
7—News
8—News
11—Movie: Come Next Spring
12—Rifleman
13—Virginian

11:30 p.m.
2—Movie: bringing Up Baby (11:50)
4—Dick Cavett
5—Johnny Carson
6—News
7—S.O.I.C Auction
8—News
11—Movie continued
12—Movie: Adam's Woman
13—Virginian

12 midnight
2—Movie continued
4—Dick Cavett
5—Johnny Carson
6—Movie: Wild is the Wind
7—Auction continued
8—Wild is the Wind
11—Movie continued
12—Movie continued
13—Virginian

12:30 a.m.
2—Movie continued
4—Dick Cavett
5—Johnny Carson
6—Movie continued
7—Auction continued
8—Movie continued
12—Movie Continued
13—Movie: Fighting O'Flynn

Thursday

Thursday, Sept. 7

PICK OF THE DAY

OLYMPICS: Channel 2's regular day report is at 1:30 p.m. Later, Channels 2, 4 and 6 start evening coverage at 8 p.m.

7:00 p.m. — Third and last showing of the Oral Roberts London special with Keith Michell — 6; new time for Rosemary Wormald and her Floral Creations — 10.

7:30 — The new season officially begins when the first new program starts. It's Cousin Maude, the All in the Family offshoot starring Bea Arthur as Mrs. Shaft and Bill Macy as her husband — 2; Doctor in the House starts its second season — 5; second of the new Billy Graham meetings — 7; a George Plimpton special about car racing — 8; new time for You and the Law, with the Saanich police law students — 10.

8:00 — Now That the Buffalo's Gone is a strongly anti-American film made in Britain about U.S. Indians — 5; new time for Canadian Forces Pacific — 10; last of the Billy Graham meetings — 12.

8:30 — A funny Peanuts rerun: It Was a Short Summer, Charlie Brown — 7; Jazz Set features Ted Curson with an old piccolo trumpet — 9.

9:00 — All in the Family reruns Edith's Change — 2; Hollywood TV Theatre repeats a two-couple drama called Young Marrieds at Play — 9; the B.C. Trails

7:30 p.m., Channel 13

show with Bud Pauls starts a new season — 10; the pre-pageant Miss America parade — 11.

9:30 — Premiere of Steve Forrest's old action series The Baron — 13.

10:00 — Time to Remember reaches 1919—2; Bob Darin's variety series ends with the Smothers Brothers — 5; the PBS World Press report — 9.

11:30 — KIRO's Seattle telethon continues to 1:30 a.m. — 7.

THURSDAY MOVIES

9:30 a.m. — Diane (1956 costume soaper, color), Lana Turner. Fair — 4.

12:00 noon — Forbidden (1947 gangsters), Tony Curtis. Poor — 13.

12:45 — Branded (1950 Alan Ladd western, color). Fair — 6, 8.

4:00 p.m. — Maybe I'll Come Home in the Spring (1971 troubled-teens drama, color), Sally Field. Fair—5. — 5.

4:00 — See How They Run (1964 international intrigue, color), John Forsythe. Fair — 7.

7:30 — On the Waterfront (1954 New York drama, an American classic), Brando, Rod Steiger, Lee Cobb, many more. Excellent — 13.

9:00 — The Birds (1963 Hitchcock, color), Rod Taylor, Tippi Hedrin. Very good but not for impressionable folk — 7.

9:00 — The Tiger Makes Out (1967 modern romance, color), Eli Wallach, Anne Jackson. Fairly good — 12.

11:00 — Come Next Spring (1955 soaper), Ann Sheridan. Fair —11.

11:30 — Adam's Woman (1968 modern romance, color). John Mills, Beau Bridges. Fair — 12.

11:50 — Bringing Up Baby (1938 sophisticated comedy), Katharine Hepburn, Cary Grant. Good—2.

12:00 — Wild Is the Wind (1957 romantic drama), Anna Magnani, Anthony Quinn. Fair — 6, 8.

12:30 — Fighting O'Flynn (1949 swordfighter), Douglas Fairbanks, Jr. Fair — 13.

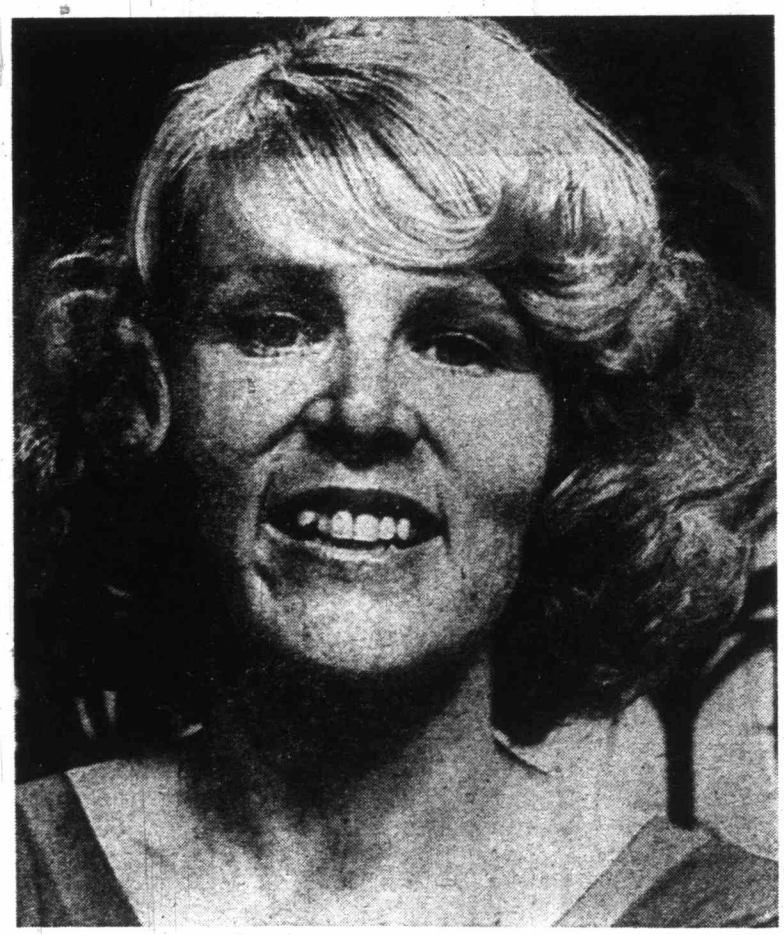

Yoga Teacher

About to start her second season on the CTV network is Kareen Zebroff, whose daytime Yoga program has proved quite popular. Native of Germany, she came to Canada in 1956, is married to an elementary school principal in Agassiz, has three children and goes to Channel 8's studios in Burnaby to film her programs.

Alberi

EDMONTON (CP) — Len Werry, Alberta's minister of telephones, has aroused sharp criticism with his statement last week that he'd rather see greater access to American television for Albertans than establishment of third Canadian TV outlet in Edmonton.

Lewis Roskin, general manager of CHQT Edmonton, said he was "flabbergasted" by the comment.

The station is negotiating to become the Edmonton outlet for Global Communications Ltd., which last month re-

10 p.m.

2—Time to Remember
4—Olympics continued
5—Bobby Darin Show
6—Mannix
7—Movie continued
8—Bold Ones
9—World Press Review
10—B.C. Trails
11—Honeymooners
12—Movie continued
13—Baron continued

10:30 p.m.

2—Encounter
4—Olympics continued
5—Bobby Darin continued
6—Mannix continued
7—Movie continued
8—Bold Ones
9—Thirty Minutes
11—News
12—Movie continued
13—Ghost and Mrs. Muir

11 p.m.

2—News
4—News
5—News
6—News
7—News
8—News
11—Movie: Come Next Spring
12—Rifleman
13—Virginian

11:30 p.m.

2—Movie: bringing Up Baby (11:50)
4—Dick Cavett
5—Johnny Carson
6—News
7—S.O.I.C Auction
8—News
11—Movie continued
12—Movie: Adam's Woman
13—Virginian

12 midnight

2—Movie continued
4—Dick Cavett
5—Johnny Carson
6—Movie: Wild is the Wind
7—Auction continued
8—Wild is the Wind
11—Movie continued
12—Movie continued
13—Virginian

12:30 a.m.

2—Movie continued
4—Dick Cavett
5—Johnny Carson
6—Movie continued
7—Auction continued
8—Movie continued
12—Movie Continued
13—Movie: Fighting O'Flynn

o an elementary school
Agassiz, has three chil-
s to Channel 8's studios
o film her programs.

Victoria Programs Listed

The third season of programming for the community will be started Tuesday by Victoria Cablevision Ltd. on Channel 10 with a mixture that includes more holdovers than newcomers —but that's only for the time being.

Program chief Bob Aylward, while starting with many of last season's regulars, is already planning well into the new season. He hasn't any definite plans to announce but Aylward will not be doing Cable 10 Forum this season and that gives him more time to look for more of what the community has to say.

Channel 10 will be dark for the holiday Monday but future Monday programs will run this way during the 7 p.m. to 10 p.m. schedule standard for each broadcast day Monday through Friday:

Seven p.m., Daphne Goode with the returning program Ladies First; 8 p.m., a new series by the B.C. health department; 8:30, films probably starting with Nature's Best; 9:00, the old Cable 10 Forum but with Victoria Jaycees at the Cablevision end of the phone line.

Tuesday will start with the Island Hobbyist program at 7 p.m. and Kit Gough will become its new host. Then, 7:30 p.m., Scottish soccer (for about another month); 8 p.m., Victoria Outdoorsman at a new time but with Al Playfair again hunting and fishing; 8.30, a few more of the Empty Hand karate programs; 9 p.m., Helen Biernes and Outlook.

In October, Cy Large is due back with Chess for Beginners to replace the soccer.

Wednesday starts with a new series by the Architectural Institute of B.C. at 7 p.m. In this coming week, Tax Reform '72 at 8 p.m. and Yesterday Town at 8:30 end their runs and their replacements were not firm at press time.

The Wednesday schedule will end with Walter Donald and the Victoria Council of Churches in Contact One at 9 p.m. and repeats of the Saanich police program You and the Law at 9.30.

Thursday at 7 p.m., Rosemary Wormald brings more of her Floral Creations. Then 7:30, new You and the Law programs; 8 p.m., the returning Canadian Forces Pacific report; 9 p.m., Bud Pauls starts a new series with B.C. Trails.

Friday, Arts Calendar will be back at 7 p.m. while a Community Chest series called People Helping People starts at 7:30 and the UVic French club has a new series at 8:30. At 9 p.m., National Film Board films end the week

Alberta Minister Criticized

EDMONTON (CP) — Len Werry, Alberta's minister of telephones, has aroused sharp criticism with his statement last week that he'd rather see greater access to American television for Albertans than establishment of third Canadian TV outlet in Edmonton.

Lewis Roskin, general manager of CHQT Edmonton, said he was "flabbergasted" by the comment.

The station is negotiating to become the Edmonton outlet for Global Communications Ltd., which last month received permission from the Canadian Radio-Television Commission to set up a third network in Canada.

"It's like saying, 'let's stop all manufacturing in Canada and import everything from the United States," Roskin said.

He said a third network station in Edmonton would mean an estimated capital expenditure of at least $2 million and employment for 75 to 100 people. Sixty per cent of programming would have to be Canadian, the rest American.

If more American programming came in by cable television, "it won't mean another nickel for the Canadian economy."

Werry, commenting on the third network, said he initially was opposed to the idea because he thought it would be a French-language channel.

He then said that instead of just another Eastern-based network, he would prefer to see Albertans have as much access to American TV as Canadians in the East.

Werry said the established two Canadian networks, CBC and CTV, would be in tough financial shape within five to 10 years because of the growth of cable television. A third Canadian network would make the situation tougher.

Harry Strom, Alberta's Social Credit leader, said the Werry statement was surprising, "especially with so much emphasis in the last year or two on improving Canadian television content."

Partridge Family

Trivia question: These are the members of the Partridge Family, who will shortly start their third season on TV. So how many of their six real names can you provide?

From left in rear, Shirley Jones, David Cassidy and Susan Dey, and in front, Danny Bonaduce, Brian Fodster and Suzanne Crough must miss at least one show and sit in a pear tree instead.

COBRA
Limited Supply
SELL OUT
WORLD OF PLEASURE
PEARSON

Friday, September 8

8 a.m.
4—Flying Nun
5—Today
7—J. P. Patches
12—Frisky Frolics

8:30 a.m.
4—This Morning
5—Today
7—Captain Kangaroo
12—Captain Kangaroo

9 a.m.
4—This Morning
5—Dinah Shore
7—News
11—Garner Ted Armstrong
12—Joker's Wild
13—Cartoons; Joyce Brothers

9:30 a.m.
4—Movie: Dr. Ehrlich's Magic Bullet
5—Concentration
6—University of the Air
7—News
8—University of the Air
11—Honeymooners
12—Price Is Right
13—Project 13

10 a.m.
2—Mr. Dressup (10:05)
4—Movie continued
5—Sale of the Century
6—Flintstones
7—Gambit
8—Yoga
9—Electric Company
11—Mantrap
12—Gambit
13—Project 13

10:30 a.m.
2—Giant; Helene
4—Movie continued
5—Hollywood Squares
6—Giant; Helene
7—Love of Life
8—All About Faces
9—Music Place
11—Jack LaLanne
12—Love of Life
13—Project 13

ALL TIMES ARE LOCAL

CHANNELS RESERVE RIGHT TO MAKE LAST-MINUTE CHANGES

11 a.m.
2—Sesame Street
4—Movie continued
5—Jeopardy
6—Yoga
7—Where the Heart Is
8—Jean Cannem
11—Romper Room
12—Where the Heart Is
13—Stump the Stars

11:30 a.m.
2—Sesame Street
4—Bewitched
5—Who, What or Where
6—All About Faces
7—Search for Tomorrow
8—Jean Cannem
9—Sesame Street
11—Romper Room
12—Search for Tomorrow
13—Joanne Carson's VIP's

12 noon
2—Luncheon Date
4—Password
5—You Name It
6—Noon Show
7—News
8—News; Pete's Place
11—Three on a Match
12—Merv Griffin
13—Movie: House of Seven Gables

12:30 p.m.
2—Luncheon Date
4—Split Second
5—You Name It
6—Noon Show; Movie
7—As the World Turns
8—Pete's Place; Movie
11—I Love Lucy
12—Merv Griffin
13—Movie continued

1 p.m.
2—Luncheon Date
4—All My Children
5—Doctors
6—Movie: Touch of Larceny (12:45)
7—Many Splendored Thing
8—Movie: Touch of Larceny (12:45)
9—Sesame Street
11—Don St. Thomas
12—Merv Griffin
13—Movie continued

1:30 p.m.
2—Summer Olympics
4—Let's Make a Deal
5—Another World
6—Movie Continued
7—Guiding Light
8—Movie Continued
9—Music Place
11—Laramie
12—That Girl
13—Movie continued

2 p.m.
2—Olympics continued
4—Newlywed Game
5—Return To Peyton Place
6—Movie Continued
7—Secret Storm
8—Movie Continued
11—Laramie
12—Secret Storm
13—Fugitive

2:30 p.m.
2—Tomorrow Today
4—Dating Game
5—Somerset
6—Victoria Scene
7—Edge of Night
8—What the Good Word?
11—New Zoo Revue
12—Many Splendored Thing
13—Fugitive

3 p.m.
2—Take 30
4—General Hospital
5—Moke Douglas
6—Take 30
7—Family Affair
8—Another World
11—Tennessee Tuxedo
12—It's Your Bet
13—Three Stooges

3:30 p.m.
2—Edge of Night
4—One Life To Live
5—Mike Douglas
6—Edge of Night
7—Dick Van Dyke
8—Anything You Can Do
9—Hatha Yoga
11—Brakeman Bill
12—What's My Line?
13—Superman

4 p.m.
2—Family Court
4—Love, American Style
5—Movie: Big Jim McLain
6—Family Court
7—S.O.I.C. Auction
8—Beat the Clock
9—Sesame Street
11—Addams Family
12—Funorama
13—Tony Visco Show

4:30 p.m.
2—Drop In
4—What's My Line
5—Movie continued
6—Drop In
7—Auction continued
8—Flintstones
9—Sesame Street
11—Gentle Ben
12—Funorama
13—Tony Visco continued

5 p.m.
2—World Hockey
4—Petticoat Junction
5—Movie continued
6—World Hockey
7—Auction continued
8—Green Acres
9—Mister Rogers
11—World Hockey
12—My Favorite Martian
13—Tony Visco Show

5:30 p.m.
2—Hockey continued
4—News
5—News
6—Hockey continued
7—Auction continued
8—Hogan's Heroes
9—Electric Company
11—Hockey continued
12—Truth or Consequences
13—F Troop

6 p.m.
2—Hockey continued
4—News
5—News
6—Hockey continued
7—News
8—News
9—Meet the Arts
11—Hockey continued
12—Perry Mason
12—To Tell the Truth
13—Name of the Game

6:30 p.m.
2—Hockey continued
4—News
5—Football continued
6—Hockey continued
7—News
8—News
9—Evening at Pops
11—Hockey continued
12—News
13—Name of the Game

7 p.m.
2—Hockey continued
4—Northwest Traveller
5—Truth or Consequences
6—Hockey continued
7—Avengers
8—Story Theatre
9—Evening at Pops
10—Arts Calendar
11—Hockey continued
12—Hollywood Squares
13—Name of the Game

7:30 p.m.
2—That Girl
4—Rolling on the River
5—Hollywood Squares
6—Green Acres
7—The Avengers
8—The D.A.
9—World Press Review
10—People Helping People
11—TBA
12—Name of the Game
13—Movie: Caine Mutiny

8 p.m.
2—Me Over Here
4—Summer Olympics
5—Partners
6—Hogan's Heroes
7—Billy Graham Crusade
8—Movie: Jigsaw
9—Washington Week
10—People continued
11—Perry Mason
12—Name of the Game
13—Movie continued

8:30 p.m.
2—Hourglass
4—Olympics continued
5—Movie: Emergency
6—Gunsmoke
7—Billy Graham continued
8—Movie continued
9—Masterpiece Theatre
10—French Program
11—Perry Mason
12—Name of the Game
13—Movie continued

9 p.m.
2—Hourglass
4—Olympics continued
5—Movie continued
6—Gunsmoke
7—Movie; Hammerhead
8—Movie continued
9—Masterpiece Theatre continued
10—Buster Keaton Film
11—Merv Griffin
12—Movie: Family Jewels
13—Movie continued

9:30 p.m.
2—Dick Van Dyke
4—Olympics continued
5—Movie continued
6—Bold Ones
7—Movie continued
8—Movie continued
9—Interview
10—Keaton continued
11—Merv Griffin
12—Movie continued
13—Prisoner

10 p.m.
2—Film
4—Olympics continued
5—Movie continued
6—Bold Ones
7—Movie continued
8—FBI
11—Merv Griffin
12—Movie continued
13—Prisoner

10:30 p.m.
2—Summer Olympics
4—Olympics continued
5—David Frost Revue
6—Summer Olympics
7—Movie continued
8—FBI
11—News
12—Movie continued
13—Ghost and Mrs. Muir

11 p.m.
2—News
4—News
5—News
6—News
7—News
8—News
11—Movie: The Cocoanuts
12—News; Movie: Story of Legs Diamond
13—Virginian

11:30 p.m.
2—Summer Olympics (11:40)
4—Dick Cavett
5—Johnny Carson
6—News
7—S.O.I.C.Auction
8—News
11—Movie continued
12—Movie continued
13—Virginian

12 midnight
2—Movie: The Gunfighter (12:10)
4—Dick Cavett
5—Johnny Carson
6—Molve: Jigsaw
7—Auction continued
8—Movie: Phantom From 10,000 Leagues
11—Movie continued
12—Movie continued
13—Virginian

12:30 a.m.
2—Movie continued
4—Movie: Pickup on South Street (1:00)
5—Johnny Carson
6—Movie continued
7—Auction continued
8—Movie continued
11—Movie: Pete Kelly's Blues (1:05)
13—Movie: South Sea Sinner

Best Offerings for Friday Viewing

Friday, Sept. 8
PICK OF THE DAY

OLYMPICS: Channel 2's regular day report is at 1:30 p.m. Later, Channel 4 starts a three-hour report at 8 p.m. while Channels 2 and 6 will have a short roundup at 10:30 and Channel 2 will wrap up the day at 11:40 p.m.

4:00 p.m. — KIRO continues its Seattle telethon to 6 p.m., then 7:30 to 8 and from 11:30 p.m. to 2 a.m. — 7.

5:00 — The last Russia-Canada hockey game in Canada is at Vancouver — 2, 6, 11.

6:30 — Steve Allen's comedy evening with the Boston Pops again — 9.

7:30 — Hollywood Squares starts a new season — 5; the PBS World Press report is repeated — 9; debut of People Helping People, a weekly Victoria Community Chest hour — 10.

8:00 — KIRO completes the latest Billy Graham meetings — 7.

8:30 — Last of the Mohicans continues — 9; premiere of a UVic French Club program entitled Viens Faire Un Tour — 10.

9:00 — The great Buster Keaton film The Railroader — 10.

9:30 — The first of four PBS programs by poet-philosopher-physicist-mathematician Dr. Jacob Bronowski — 9; Channel 13 starts reruns of the unusual Patrick McGoohan series The Prisoner — 13.

FRIDAY MOVIES

9:30 a.m. — Dr. Ehrlick's Magic Bullet (1940 Hollywood history), Edward G. Robinson. Fairly good — 4.

12:00 noon—House of Seven Gables (1940 Nathaniel Hawthorne), George Sanders, Vincent Price. Fair—13.

12:45 — Touch of Larceny (1960 crime comedy), James Mason, George Sanders. Fairly good — 6, 8.

4:00 p.m. — Big Jim McLain (1952 John Wayne). Fair to poor — 5.

7:30 — Caine Mutiny (1954 navy-courtroom drama, color), Bogart, Fred MacMurray, Jose Ferrer. Excellent — 13.

8:00 — Jigsaw (1971 private-eye pilot, color), James Wainwright. A new series this season and fairly good—8.

8:30 — Emergency (1971 successful pilot, color), Julie London and Co. Fair, except good for Jack Webb fans — 5.

9:00 — Hammerhead (1968 intrigue, color), Vince Edwards, Robert Vaughn. Fair — 7.

9:00 — Family Jewels (1965 Jerry Lewis, color). Fairly good — 12.

11:00 — Cocoanuts (1929 Marx Brothers antique). Still good — 11.

11:05 — Rise and Fall of Legs Diamond (1960 gangsters), Ray Danton. Considered high-camp but only fair — 12.

12:00 — Jigsaw (see 8:00)—6.

12:00—Phantom from 10,000 Leagues (1956 monster), Kent Taylor, Fair—8.

12:10 — The Gunfighter (1950 realistic western), Gregory Peck. Very good—2.

12:30 — South Sea Sinner (1950 adventure), Liberace. Poor — 13.

1:00 a.m. — Pickup on South Street (1953 anti-communist action), Richard Widmark, Thelma Ritter. Fair at best — 4.

1:05 — Pete Kelly's Blues (1955 Jack Webb jazz drama), Peggy Lee, Lee Marvin, Ella Fitzgerald, Edmond O'Brien. Uneven but sometimes good — 12.

FURNITURE
Repairs, Refinishing
SPECIALTY FINISHERS
382-4612

FREE HOME DELIVERY
DON MEE
CHINESE FOOD
538 FISGARD
OPEN
Mon. thru Thurs.—5:00 p.m. to 1:30 a.m.
Friday—5:00 p.m. to 2:15 a.m.
Saturday—5:00 p.m. to 2:30 a.m.
Sunday—4:30 p.m. to 8:00 p.m.
383-1032
388-4841

TV Politics

Republicans Go Over Best

By LOUIS CASSELS
UPI

If the 1972 presidential election is decided on the basis of which party makes more effective use of television — not an altogether implausible hypothesis — there's little doubt who'll win.

At their national convention in Miami Beach the Republicans proved vastly more competent as TV producers than were the Democrats who met in the same hall five weeks earlier.

The stony broke Democrats who can't afford to buy much TV time threw away the opportunity to present their little known presidential nominee to the nation over all three networks for free.

Instead, they wrangled away precious hours of prime time, bored America to bed and finally brought on George McGovern to make his big speech at 3 a.m. EDT. That's about as stupid a piece of programming as you can imagine.

By contrast, the Republicans got their intraparty hassle over rules reform and the necessary tricky-track of convention business out of the way in afternoon sessions on soap opera time.

They carefully reserved their evening sessions for speeches, culminating in President Nixon's acceptance speech, which went on the air at 10:25 p.m. EDT —about as prime as time can get.

Moreover, the Republicans got a big boost — and I can't down the suspicion they were counting on it — from the crowd of protesters milled around Collins Avenue and convention hall on the final night. The protesters may have thought they were embarrassing the Republicans but what they actually accomplished was to give the GOP convention the one element of showmanship it had conspicuously lacked — a little drama.

I don't seriously suspect the protesters were hired and brought to Miami Beach by the Republican national committee. But they could hardly have served the GOP cause more effectively if they had been.

It seemed to me that NBC and CBS were very mindful — perhaps too mindful — of the criticism they got as to the 1968 Democratic convention in Chicago. Then, they were accused of focusing on riots outside the hall instead of convention activities in the hall.

During the convention, both networks bent over backwards to avoid anything remotely smacking of sensationalism in their coverage of the protest disorders. And as soon as the convention session got under way, they hastily moved indoors and kept their cameras focused almost exclusively on the rostrum.

ABC, by sticking to its policy of waiting until 9:30 p.m. EDT to begin coverage, missed the boat on the only exciting live action of the GOP convention. By the time Howard and Harry got on the air, all they had to show were film clips of what the other two nets had shown live two hours before. It seemed to this old reporter like poetic justice.

Channe
Of Tw

The Fugitive and The Prisoner, two former U.S. programs whose fans remain numerous and loyal despite the fact the shows are gone, are part of the new season for Seattle-Tacoma's rebuilding Channel 13.

The station, recently sold to Blaidon Investments for $1 million, is spending about another $2 million on new movies, syndicated programs, color and technical improvements to wipe out its longtime image as the worst TV station in the world.

While Channel 13 has kept its old habit of putting changes into effect before the announced dates, its new schedule is supposed to start Monday and involves a weekday schedule from 9 a.m. to 2 a.m. plus many more hours of

10 p.m.

2—Film
4—Olympics continued
5—Movie continued
6—Bold Ones
7—Movie continued
8—FBI
1—Merv Griffin
2—Movie continued
3—Prisoner

10:30 p.m.

2—Summer Olympics
4—Olympics continued
5—David Frost Revue
—Summer Olympics
7—Movie continued
—FBI
1—News
—Movie continued
—Ghost and Mrs. Muir

11 p.m.

—News
—News
—News
—News
—News
—News
—Movie: The Cocoanuts
—News; Movie: Story of Legs Diamond
—Virginian

11:30 p.m.

—Summer Olympics (11:40)
—Dick Cavett
—Johnny Carson
—News
—S.O.I.C.Auction
—News
—Movie continued
—Movie continued
—Virginian

12 midnight

—Movie: The Gunfighter (12:10)
—Dick Cavett
—Johnny Carson
—Moive: Jigsaw
—Auction continued
—Movie: Phantom From 10,000 Leagues
—Movie continued
—Movie continued
—Virginian

12:30 a.m.

—Movie continued
—Movie: Pickup on South Street (1:00)
—Johnny Carson
—Movie continued
—Auction continued
—Movie continued
—Movie: Pete Kelly's Blues (1:05)
—Movie: South Sea Sinner

ving

1950 adventure), Liberace. Poor — 13.

1:00 a.m. — Pickup on South Street (1953 anti-communist action), Richard Widmark, Thelma Ritter. Fair at best — 4.

1:05 — Pete Kelly's Blues (1955 Jack Webb jazz drama), Peggy Lee, Lee Marvin, Ella Fitzgerald, Edmond O'Brien. Uneven but sometimes good — 12.

r Best

ide the hall instead of con-
ention activities in the hall.
During the convention, both
etworks bent over back-
ards to avoid anything re-
motely smacking of sensa-
onalism in their coverage of
he protest disorders. And as
oon as the convention session
ot under way, they hastily
oved indoors and kept their
ameras focused almost ex-
usively on the rostrum.

ABC, by sticking to its poli-
y of waiting until 9:30 p.m.
DT to begin coverage,
issed the boat on the only
xciting live action of the
OP convention. By the time
oward and Harry got on the
r, all they had to show were
m clips of what the other
o nets had shown live two
urs before. It seemed to
is old reporter like poetic
stice.

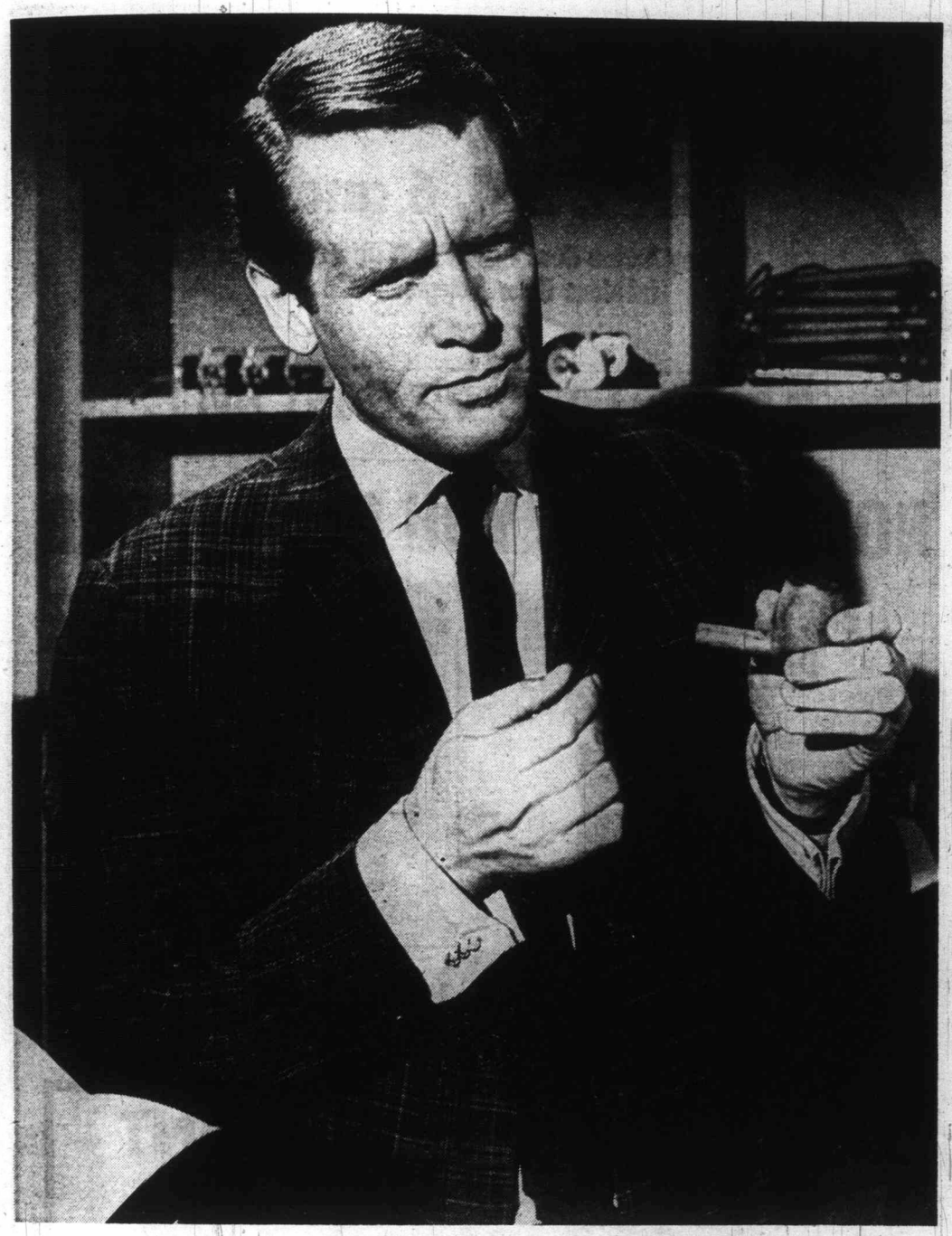

McGoohan

Channel 13 Pleases Followers Of Two Top TV Shows

The Fugitive and The Prisoner, two former U.S. programs whose fans remain numerous and loyal despite the fact the shows are gone, are part of the new season for Seattle-Tacoma's rebuilding Channel 13.

The station, recently sold to Blaidon Investments for $1 million, is spending about another $2 million on new movies, syndicated programs, color and technical improvements to wipe out its longtime image as the worst TV station in the world.

While Channel 13 has kept its old habit of putting changes into effect before the announced dates, its new schedule is supposed to start Monday and involves a weekday schedule from 9 a.m. to 2 a.m. plus many more hours of programs on Saturdays and Sundays.

One thing the new weekday schedule means is that the popular stock markets will not be returning. The program contract ran out just about the time of the sale to Blaidon by the estate of the late entrepreneur Elroy McCaw and apparently will not be renewed.

The weekday schedule will begin at 9 a.m. with cartoons followed at 9:25 by a five-minute bit by psychologist Dr. Joyce Brothers. At 9:30, sharp-faced former Channel 13 talker Carl Seidel will provide 90 minutes of local talk which will include stock market news.

The popular charades game Stump the Stars will follow at 11 a.m. while Johnny Carson's ex-wife Joanne will have an interview-cooking program at 11:30 and movies are set at noon.

Then come reruns of David Janssen's popular The Fugitive at 2 p.m., The Three Stooges at 3 p.m., Superman at 3:30 and a Seattle interview show with singer Tony Visco at 4 p.m.

The funny F Troop series will return at 5:30, the Name of the Game adventure series is to appear at 6 p.m., movies are due at 7:30, The Ghost and Mrs. Muir returns at 10:30, The Virginian is set at 11 p.m. and movies at 12:30 will conclude each weekday.

At 9:30 p.m., Channel 13 will have different shows each weekday. The present list is Grambling Football (the best of the U.S. black colleges) on Monday, the Tony Curtis-Roger Moore adventure The Persuaders on Tuesday, The Fugitive on Wednesday, The Baron on Thursday and The Prisoner on Friday.

The Baron is an English adventure series starring Steve Forrest while The Prisoner, which only ran for 13 episodes, is a futuristic fantasy series starring Patrick (Secret Agent) McGoohan and commanding considerable loyalty from its fans.

On Saturdays, Channel 13 will follow the same schedule of 9 a.m. to 2 a.m. and will go heavy on western music and movies, including a Roy Rogers dandy each week. The syndicated variety series The Golddiggers will also be part of the package.

Sunday details for Channel 13 still are to be announced.

Reality Film Shows Masai Viewing Film

By STANLEY MEISLER
Colonist-Los Angeles Times Service

TSAVO NATIONAL PARK, KENYA — First, Bill Burrud made a movie about the Masai. Now, he's making a movie about the Masai watching the movie about the Masai. It may sound like mirrors. But it's more a combination of documentary, story, staging and fun that he hopes will find a market.

Burrud, who has made a television career producing wildlife and travel shows, recently completed his first feature length film. Masai, a fictional story based on the way of life of the Masai people, a semi-nomadic, cattle-herding tribe of Kenya and Tanzania that has managed to resist many of the changes of modern Africa.

More recently, Burrud and his crew returned to the Manyatta or village of the Masai actors to show them the final reel of the feature. While the Masai danced in celebration and crowded near the screen to catch glimpses of themselves, the crew filmed more footage which Burrud plans to fashion into a half-hour television show designed to draw home viewers into the movie theatres to see his feature.

Burrud calls Masai a "reality film" and says "the closest thing to something like this is Nanook of the North." But Masai, unlike Robert Flaherty's 1922 classic documentary, has a fictional storyline aimed at family audiences.

In Masai, a young cattle herder trades his spear for a pair of binoculars. The trade leaves him with nothing to ward off a raid of cattle rustlers. After the cattle are stolen, the boy searches through Masai land for the thieves. He finally comes upon them and the cattle. After a bloody spear battle between his father and the thieves, the cattle are in his care again.

The thin story is padded with documentation of Masai life and with scenes of East Africa's spectacular wildlife. Unlike African farmers the pastoral Masai share their land with wildlife, making no attempt to exterminate them. As a result, the game parks of East Africa are mainly in Masai land.

The boy in the movie is played by Lengete, a 10-year-old Masai with thin but expressive features. He can break into an abnormally wide smile, revealing caps in his side teeth. But on the day of the showing of his film, he mostly kept an immobile, long face of intense sadness. He seemed quiet and patient, brushing away flies from his eyes without a blink of concern.

Peter Good, the young producer-director responsible for filming most of the storyline, said, "people wonder how we could get him to act so well. First of all, he has patience. And then he had trust in us. We didn't work him too hard. After a few hours shooting, we gave him a coke. We played games with him."

Wrote Theme

Toronto composer-singer Jack Schectman, who wrote the theme song for CBC-TV's Of All People series, will include the song, You, of All People, on a forthcoming album to be produced in the United States.

CHRYSLER
All Models
SELL OUT
WORLD OF PLEASURE
PEARSON

2968 Douglas
SEIBERLING
"120"
WHITE WALL
With Polyester
650 x 13
(Reg. $25.75)
SPECIAL
$19.75

½ Block South of Mayfair
OK Tire Stores
385-2131
Your Summer TRACTION Centre

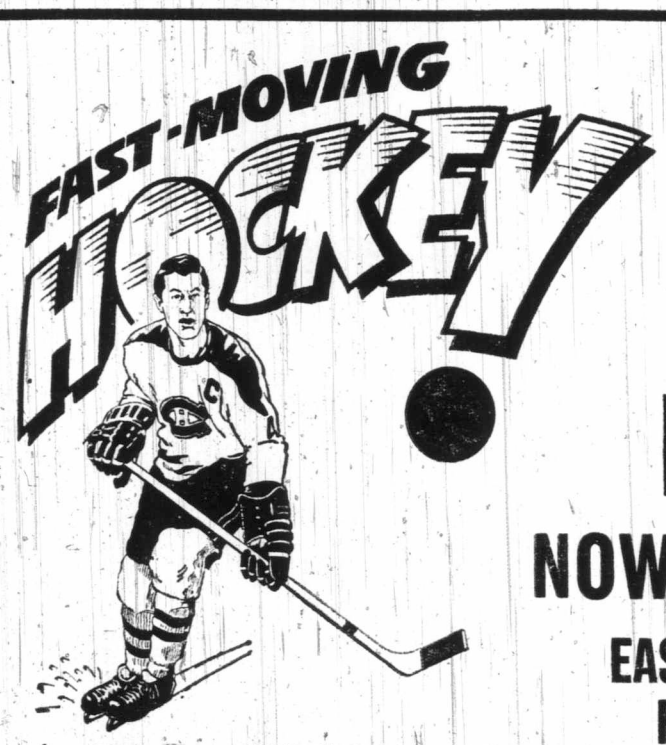

CANADA vs U.S.S.R.

SEPT. 2, 4, 6 and 8

Hockey Action Comes Alive in YOUR HOME on the fabulous Color Television Line-up

FROM

ELECTROHOME
...an extra degree of excellence.

NOW at Prices YOU Can AFFORD

EASY MONTHLY PAYMENTS

SEE IT IN COLOR

★ MUNICH — WEST GERMANY
SUMMER OLYMPICS
AUG. 26 TO SEPT. 10

★ MOSCOW — RUSSIA
HOCKEY, CANADA vs. U.S.S.R.
SEPT. 22, 24, 26, 28

★ Montreal — Toronto — Winnipeg — Vancouver
HOCKEY, CANADA vs. U.S.S.R.
SEPT. 2, 4, 6, 8

SEE IT LIVE IN YOUR HOME ON COLOR TV!

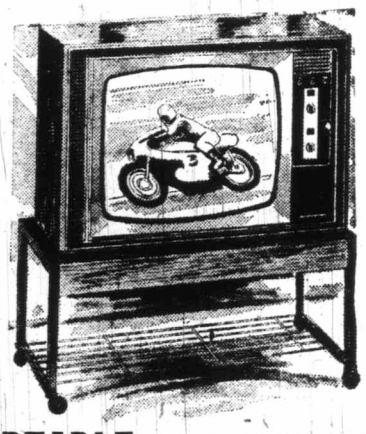

PORTABLE
HOCKEY FAN SPECIAL
$499.95

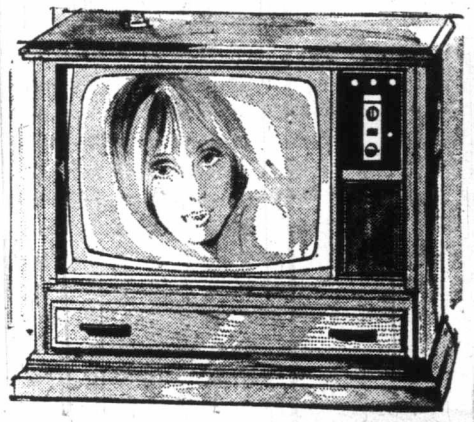

HOCKEY FAN SPECIAL
$649.95

See the NEW MODELS

26" Total Automatic Color Control
Beautiful Walnut Finish
SEEING IS BELIEVING
SUPERSTAR SPECIAL
$689.95

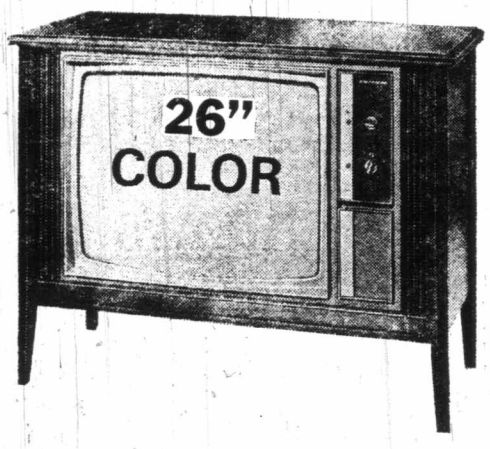

RENT TO OWN PLAN ALSO AVAILABLE
As Low As
$20.78 Per Month
3 Years unconditional Guarantee on All Parts and Labour.

...CITY CENTRE TV

University Heights Shopping Centre
Shelbourne at McKenzie
Next to K mart In The Mall

PHONE 477-6971

"We Service What We Sell"

—CP

Montreal firemen place injured man on stretcher

Cafe Bombs Kill 32

'Bounced' Trio Blamed

UPI, CP

MONTREAL — Three men thrown out of the Blue Bird Cafe, a country and western club packed with between 250 to 400 patrons, returned late Friday night and threw firebombs into the entrance-way, killing at least 32 persons.

Police by 2 a.m. had removed 32 bodies and Montreal police Lieut. Jean-Guy Paquette said another 15 to 20 persons were still inside the smoldering hulk of the club. Another 60 to 70 persons were injured, many seriously.

The fire went "through the whole building in no time at all," a 20-year-old woman who was in the club said.

"A doorman grabbed me, took me through the kitchen, and I jumped out a window at the back.

"People were screaming, falling, being stepped on. By the time I got out the whole building was burning and there were still people inside."

The fire was still burning more than two hours after the initial explosion.

"This is the worst thing of its kind I've ever seen," said Paquette. "A lot of people threw themselves out the windows and stampeded down the stairs."

Another policeman told reporters: "This is a major catastrophy." Shortly after the explosion and fire rocked the Blue Bird Cafe, Montreal police issued a general alarm call for all available police, ambulances and fire fighting equipment.

Three suspects were picked up by police about 40 minutes after the blast.

UPI reporter Janet Cawley said she counted at least 50 ambulances, 25 police cars and at least 15 firefighting vehicles at the scene.

Paquette said that three men who had been thrown out of the club earlier Firday night returned at about 11:15 p.m. and threw one or more flaming Molotov cocktails up the stairway to the crowded second floor dance hall.

Paquette added: "We dont' know for sure yet if they have anything to do with it." We have three witnesses who say they saw three men drive up in a grey car, one of them jumped out and threw something into the building."

Other officials at the scene said the three could have been involved in the protection racket.

A Montreal radio station quoted patrons as saying that the rear emergency entrance of the cafe had been locked, but firemen said this had not been confirmed. The cafe is located at 1172 Union Street in mid-town Montreal.

Thousands of persons gathered outside the Blue Bird to watch the rescue efforts and

Continued on Page 2

Island Edition
Duncan Bureau
Ph. 746-6181
262 Station Street
Hamilton Electric Building

The Daily Colonist.

Vancouver Island's Leading Newspaper Since 1858

Warm Weekend
★ ★ ★
Weather Details On Page 2

No. 224—114th YEAR — VICTORIA, BRITISH COLUMBIA, SATURDAY, SEPTEMBER 2, 1972 — *** — 10 CENTS DAILY 20 CENTS SUNDAY

It's Oct. 30

TRUDEAU PICKS ECONOMY UNITY ISSUES

Meanwhile, Back On Hustings...

—CP

Trudeau talks with reporters after calling October election

- **Trudeau names five to Senate, Benson to succeed Pickersgill. Page 6**
- **GNP marks record high. Page 5**
- **Tories seek to woo young from Trudeau. Page 5**
- **Election machines gear up. Page 5**

From CP

Only two days after electing a new provincial government, British Columbians learned Friday they would be facing two more months of political campaigning leading to a federal election Oct. 30.

Prime Minister Trudeau indicated he will fight for re-election on the issues of national unity and the economic welfare of the country.

His announcement that Parliament had been dissolved and an election date set came shortly after both houses passed emergency legislation designed to send striking B.C. longshoremen back to work.

Trudeau said he and fellow Liberal candidates will campaign "in defence of our record over the past four years and in our belief in our plans for the next four."

But he said the major, overriding issue is maintaining the integrity of Canada as a place of moderation and tolerance that holds together as a single economic unit.

Word of the election decision by the prime minister, who will be 53 Oct. 18, came after months of speculation that he would take such action.

The first tests of his government's popularity was in 1968, just weeks after Trudeau won a party leadership convention and succeeded Lester Pearson.

Opposition party leaders have been challenging the prime minister to call an election for months.

What all leaders and parties will be seeking is improvement in their standings in the 264-seat Commons which after the election of June 25, 1968 stood at:

Liberal 155; Conservative 72; NDP 22; Social Credit 14; Independent one.

Current standings, taking into account subsequent by-elections and some party defections:

Liberal 147; Conservative 73; NDP 25; Social Credit 13; Independent two; vacant four.

First Word

First formal word of Trudeau's decision to go to the polls came after he visited Government House, just before 2 p.m. PDT, to ask Governor-General Roland Michener for dissolution of the 28th Parliament.

That was just minutes after royal assent, the last stage of parliamentary handling, had been given the bill ending the B.C. dock walkout.

Shipment of some 30 million bushels of grain, destined for overseas buyers, had been delayed by the dispute which was also seen as representing a building disaster for any Liberal election hopes in the West.

Last Day

Trudeau was bucking a deadline set by Jean-Marc Hamel, chief electoral officer.

Taking into account the 60-odd days needed to crank up the organizational machinery for an election, Hamel had advised the prime minister that Friday was absolutely the last day for the notice he would need to have the election Oct. 30.

Election fever has gripped most parties since a battle late last year on the Liberal

Continued on Page 2

Tories 'Can Win'

Stanfield
. . . can't afford Grits

OTTAWA (CP) — "I got into this campaign knowing that we can win," Progressive Conservative Leader Robert Stanfield declared Friday evening.

"The key to our electing sufficient members to form the government is clear. We must effectively make two points to Canadians:

"First, that the country cannot afford another term of Trudeau government.

"Second, that the Progressive Conservative alternative can bring direction, openness and competence to the administration of our national affairs."

He also told a news conference that Conservative election-campaign commitments can be summarized in four words: "a job for Canadians."

"This phrase refers to our commitment to a society that uses its human resources rather than wasting them. And it refers to the challenge that is before all of us to set our own national goals and to hand Canada on to our children better and stronger than we found it."

Continued on Page 6

NDP 'Raring To Go'

OTTAWA (CP) — David Lewis, federal New Democratic Party leader, reacted with delight "that the campaign has officially started" when he learned Friday that a federal election will be held Oct. 30.

"The NDP will campaign on the issues," he said in a statement.

"The problems facing the Canadian people are many and serious, and it is the duty of politicians to deal with these problems rather than indulge in gimmicks."

Interviewed minutes after the election was announced, Lewis said his party is "ready and raring to go."

Noting that it would be his first campaign since succeeding Tommy Douglas as party leader, he said he is entering the campaign with "great confidence."

"The New Democratic Party is now a very strong and very import political force in Canada."

Continued on Page 6

Lewis
. . . no gimmicks

First Word Went To Tourist

OTTAWA (CP) — One of the first people to get the news of an Oct. 30 general election was a woman tourist in a blue print dress.

As Prime Minister Trudeau left Government House surrounded by aides, the unidentified woman pressed forward and asked softly when the election would be.

"The 30th," the prime minister was overheard replying. The official announcement didn't come until about a half-hour later.

Capital Ready First For Federal Race

Each of Vancouver Island's four federal ridings had at least one candidate ready for Friday's federal election call, but only Victoria was well-prepared.

In this riding, representives of the Progressive Conservatives and the New Democratic Party are nominated and ready for instant campaigning.

The Liberals appear to be close behind. Incumbent MLA David Groos, a two-term winner for the government, said Friday he will again seek the nomination at a meeting to be called soon.

The other three Island ridings shaped up this way Friday night:

Esquimalt Saanich, Donald Munro, already nominated for the Conservatives;

Comox-Alberni, Dedbert Doll, nominated for the Social Credit party;

Nanaimo-Cowichan-The Islands, Tommy Douglas nominated for the NDP.

In Victoria, the Progressive Conservatives early this summer nominated Greater Victoria school board chairman Allan McKinnon in anticiption of a fall federal election.

Flemhing Hansen, a 24-year-old political science student at the University of Victoria was nominated as NDP candidate.

Hansen, who organized Bill Hartley's successful campaign in Yale-Lillooet for the B.C. election, was visiting his wife's parents near Revelstoke Friday, but is expected back in the city early next week.

Groos, 54-year-old former naval officer who first won the Victoria seat for the Liberals in 1963 and repeated in 1968, said that although he

Continued on Page 6

Fischer
. . . $160,000 richer

FISCHER WINS

Bobby Fischer of the U.S. won the world chess championship and $160,000 in Iceland Friday when defending champion Boris Spassky of the Soviet Union failed to show up for the conclusion of the 21st game. (See Page 39.)

INDEX

	Page
Bridge	29
Comics	20
Crossword	30
Entertainment	22, 23
Finance	8, 9
Family	25, 26
Garden Notes	20
King Fisherman	24
Names in the News	10
Provincial Court	7
Sport	18, 19, 21
Television	28

Davis Cuts Visit To England

TORONTO (UPI) — A substantial shuffle in Ontario's Davis administration appeared possible Friday in the wake of Treasury Minister Darcy McKeough's resignation from the cabinet Thursday over allegations of a conflict of interest in a Chatham, Ont., land deal.

A spokesman said Premier William Davis was trying to cut short a visit to England and fly home Saturday.

Bennett's Son For WAC Seat?

Bill Bennett
. . . hasn't considered it

VANCOUVER (CP) — Social Credit MLA Alex Fraser predicted Friday that Premier Bennett's son Bill would attempt to take the premier's Oakanagan South seat in a byelection.

Fraser, the MLA for Cariboo, said in a telephone interview he thought the premier would resign his seat if he could find a strong candidate to hold it for Social Credit.

He suggested the obvious choice would be one of the premier's two sons, probably Bill, 40, who has shown more of an inclination for politics than his older brother Russell.

However, Bill Bennett declined to discuss the issue Friday, saying he had not considered it.

"I don't want to discuss something that hasn't happened. I've not even considered the possibility at the moment," he said.

Montreal Cafe Bombs Kill 32

Continued from Page 1

in some cases inadvertently preventing ambulances and fire fighting equipment from reaching the scene.

The club is spread over two floors of the building. Police said it appeared the explosion occurred in a stairwell at the front of the building which leads to the second floor dance hall. The main floor is a bar.

We are still bringing bodies out of the debris inside," said one Montreal fireman, his face dirtied by ashes.

Flames which followed the explosion swept up the stairwell and spread into the second floor, forcing many patrons to jump to safety. Some were injured by the fall.

Sam Dugay, 23, said he was standing talking to the Blue Bird doorman when "a big column of black smoke and flames shot up the stairway."

A spokesman for the Montreal General Hospital said six dead had been brought to the hospital, most of whom died from shock and smoke inhalation. Another 18 injured were admitted. Some were on "the borderline," the spokesman said.

St. Jeanne d'Arc Hospital reported four dead. Royal Victoria Hospital received between 30 and 40 of the injured.

The nightclub specializes in country and western music and was a favorite drinking spot for Maritimers.

George Lancia, who was in the building, said "everyone began to panic."

"There was lots of pitch black smoke, then a lot of heat and then a lot of yellow light . . . we knew it was a fire and everyone began to panic."

"There were so many people on the fire escape that the railing broke. People were falling from the sky almost. I just managed to hold on.

"It was awful. And when I got around to the front I tried to help people come out of the front windows, but they just panicked and were falling out."

Lawyers Favor Consent On Abortion Question

MONTREAL (CP) — Almost three-quarters of Canadian lawyers questioned at the Canadian Bar Association meeting here Wednesday would deny a married woman living with her husband the right to an abortion without his consent.

The lawyers, answering a 14-part association questionnaire, on abortion and legal rights for the unborn, voted 56-21 in favor of seeking the husband's approval before having the fetus aborted.

A majority also agreed that legislators should enact a definition "of the time at which human life begins."

MARKETING MANAGEMENT COURSE

Increasingly vital marketing decisions represent major commitments of resources; phenomenal economic changes dictate continued reappraisal of policies and practices in keeping with most modern concepts. This factual course of instruction includes fundamental and advanced research, product development and managerial economics; based upon experience and wisdom of experts this knowledge is considered essential to success of beginners, also to those who want to advance by updating their knowledge. Registration is limited. Send today for free brochure.

The Canadian Executive Counsel
Dept. 120, Ste. 311, 85 Sparks Street, Ottawa, KIP 5A7

Back on Hustings

From Page 1

government's wide-ranging bill to revise the country's tax structure. The government used debate-limiting closure to push the measure past the Commons in time to have it in effect for this year.

The tax debate was studded with references by opposition MPs to government running roughshod over parliamentary rights to consider and discuss and government counterchanges that the opposition was obstructing the government's right to govern.

Turned Down

Although he said in his television announcement Friday that he had not thought seriously about calling an election until "about 4:30 p.m. today," it was widely believed that, while entertaining the idea, he previously had turned it down in part because of unemployment figures which persisted at six per cent of the labor force and persistent problems with inflation.

There were also some disappointing figures in both public opinion polls and some commissioned privately by his party last spring.

Speaking to reporters Thursday, Trudeau professed apparent ignorance of the latest poll figures by the Canadian Institute of Public Opinion. But a reading of the poll, which gave the Liberals a 10-per-cent popularity edge over Robert Stanfield's Progressive Conservatives, is widely believed to have been a major issue, maybe even the clincher, in Trudeau's decision to go Oct. 30.

Money Issues

Opposition parties have stressed money issues — Taxation, inflation, unemployment — in attacking the Trudeau government. Such issues, despite the Liberal government's admitted advances in such fields as pollution control and law reform, are expected to dominate the campaign.

In fact, it has been just such matters which sparked two spectacular defections from the Liberals since Trudeau led them to election victory in 1968.

Paul Hellyer, transport minister after Trudeau's 1968 win and handed responsibility for housing, quit the cabinet after saying the government would not accept his recommendations aimed at putting cheaper housing in reach of more Canadians.

Crossed Floor

After a period as a Liberal back-bencher, he became an independent and organized his own political party, called Action Canada, before crossing the floor to Conservative ranks.

Trudeau Friday claimed success for economic policies in generating jobs and holding down prices — both issues on which opposition candidates are expected to base attacks on the Liberal record.

Switching into French to underline the national unity issue — Trudeau's major campaigning point in the 1968 election — the prime minister said:

"The challenge to Canada, the challenge of this election, is to ensure that Canadians continue to exhibit the self-confidence and the assurance which will permit Canada to pursue its own policies and demonstrate the advantage of its own value system.

Lose Sight

"This cannot be done if any major segment of the population losses sight of our national goals, or loses faith in our ability to reach them. There is room in Canada for our two major linguistic communities, there is opportunity here for persons of every cultural heritage . . .

"We know in our hearts that the alternative to this harmony is inevitable absorption by the colossus to our south."

On the state of the economy, Trudeau cited an assessment published recently by the Toronto-Dominion Bank — an assessment the prime minister said he would be quoting frequently — that Canada "will continue to outperform the other major industrialized countries."

Yellow Rose

Dressed casually in beige sports jacket, patterned shirt and sporting a yellow rose in his lapel, the prime minister in a 20-minute question-and-answer session said his campaigning plans would be announced next week.

He declined an invitation to predict how many Commons seats the Liberals would win or lose, saying he has no intention of entering into "the numbers game."

Trudeau also denied a suggestion that he was seeking re-election because he has developed a fondness for power during more than four years as head of government, saying he believed the Liberals offer the best hope for Canada's future government.

Back-to-Work

He volunteered an explanation of why the government acted now to end the West Coast docks dispute—Parliament had passed emergency back-to-work legislation Friday afternoon—whereas it took similar action last July in the St. Lawrence docks tie-up only after about seven weeks.

Trudeau said that it was up to the government to decide when such a stoppage had reached crisis proportions. He drew a distinction between the two disputes—the B.C. strike had effectively closed the entire West Coast, whereas some Atlantic ports had remained open during the spring tie-up of St. Lawrence ports.

N-Weapons Era Ends For Canada

NORTH BAY, Ont. (CP) — The era of nuclear weapons on Canadian soil has ended officially.

A federal defence white paper had set Sept. 1 as the deadline for phasing out the Bomarc bases here and at La Macaza, Que., and the last personnel working at the bases worked their final shift Thursday night.

Both the missiles and their nuclear warheads were returned to the United States earlier this year.

Nuclear arming of the Bomarcs set off a series of political controversies in Canada in the early 1960s, with the issue contributing to the defeat of the Diefenbaker government in 1963.

Saigon Troops Beat North Viets to Punch

SAIGON (UPI) — Beating an expected communist offensive by one day, South Vietnamese marines took new ground in Quang Tri City Friday. U.S. jets blasted North Vietnamese artillery positions in the area with guided missiles.

The marines advanced behind tanks in the southeastern section of the city 404 miles northeast of Saigon, killing 68 North Vietnamese in a nine-hour battle, the Saigon command said. Twelve marines were killed.

North Vietnamese regulars overran Quang Tri May 1. South Vietnamese forces which have been attempting to retake the city since June 28 expected a major offensive today, North Vietnam's independence day, from communist troops still holding the walled inner citadel of the provincial capital.

In an effort to stall the expected advance, the U.S. command sent F4 Phantom fighter-bombers from the 8th Tactical Fighter Wing at Ubon, Thailand, to destroy North Vietnamese artillery pieces that were shelling government positions in the city.

Orchestra Off To Australia

NEW YORK (Reuter) — The Cleveland Orchestra has announced it will visit Australia and New Zealand in the Autumn of 1973 — the second U.S. orchestra to do so in 13 years.

The tour, to celebrate the opening of Sydney's Opera House, is sponsored by the Australian Broadcasting Commission and by the New Zealand Broadcasting Corp.

...PSSST!!

Drive the same great car that Joe Shablotnik drives . . . the Fiat 128 from Brian Holley Motors!

Brian Holley FIAT

Carsickness Cure

YOUR GOOD HEALTH

Dear Dr. Thosteson: My 12-year-old daughter has been getting carsick since she was 6. Our doctor assures me she will outgrow it and in the meantime has given her a medication. However, the medication works by putting her to sleep, and I am concerned about the emotional problems which have resulted. She refuses to go on class trips or accept any invitation that means riding in a car.

With all the serious illnesses, this probably doesn't seem important, but if you could, I would appreciate any suggestion. — **A.J.B.**

Maybe not a serious "illness," but it's serious to her.

One suggestion is that, since there are various "seasick' remedies, trying some of the others, or trying smaller doses, perhaps may calm her down enough without putting her to sleep. It may take a little experimentation, and I hope she'll go along with the effort. After all, she's missing a lot of fun the way things are.

While the motion-sickness remedies are pretty good these days, one possible alternative might be worth a try: very small doses of phenobarbital or some other sedative.

Another thought: taking the medication (the one she is using or some other one) a little more in advance of a car trip may be more satisfactory, and perhaps make a smaller dose just as effective. A heavy dose shortly before a ride is not as good, generally, as a smaller dose taken earlier so it has time to work gradually.

Finally, in smaller children, an old remedy was to put an ordinary paper bag, such as a grocery sack, on the youngster's chest, next to the skin. Whether it was merely a counter-irritant or worked because of some psychological aspect, I have no idea. I just know that people have said it succeeded. At 12 your daughter may be too old to try that. Still, it's a notion.

THE WEATHER

Sept. 2, 1972

Sunny and warmer; winds light; Friday's precipitation nil Sunshine 12 hours 30 minutes; recorded high and low at Victoria 84 and 52; today's forecast high and low 82 and 52; today's sunrise 6:33 sunset 7:54; moonset 5:19 p.m.; Sunday outlook: Sunny and warm.

East coast of Vancouver Island — Small craft warning in effect for Georgia Strait, sunny, winds gusty northwesterly over exposed areas during the day; Friday's precipitation nil; recorded high and low at Nanaimo 85 and 47; forecast high and low 84 and 48; Sunday outlook: Continuing sunny.

West Coast — Clear except for fog patches along the coast northern district; winds light; forecast high and low at Tofino in the 70s except upper 80s in inland and valleys and 43; Sunday outlook: Sunny.

North Coast — Clear, a few fog patches along the coast; highs today mid 60s except mid 70s inland; Sunday outlook: Sunny.

Extended Outlook, Sunday through Tuesday — Fair and warmer. Highs in 80s, lows in 50s.

READINGS

	Max.	Min.	Precip.
St. John's	53	39	—
Halifax	73	55	—
Fredericton	82	53	—
Charlottetown	79	56	—
Montreal	85	64	—
Ottawa	83	56	—
Toronto	83	55	—
North Bay	78	61	—
Churchill	64	39	—
The Pas	63	45	—
Thunder Bay	66	44	—
Kenora	59	45	—
Winnipeg	62	43	.07
Brandon	67	38	—
Regina	68	33	—
Saskatoon	70	35	Trace
Prince Albert	70	30	—
North Battleford	69	39	—
Swift Current	67	36	—
Medicine Hat	72	36	—
Calgary	68	31	—
Edmonton	69	36	—
Cranbrook	72	40	—
Castlegar	79	45	—
Penticton	77	44	—
Revelstoke	74	40	—
Princeton	78	36	—
Salmon Arm	74	51	—
Vancouver	71	54	—
Prince Rupert	65	47	—
Comox	80	46	—
Prince George	71	42	—
Kamloops	81	46	—
Whitehorse	68	35	—
Fort St. John	69	43	—
Seattle	79	56	—
Spokane	80	52	—
Portland	92	53	—
Los Angeles	74	68	—
Phoenix	103	81	—
Las Vegas	99	73	Trace
Chicago	77	66	Trace
New York	83	65	—
Miami	88	77	.07

TIDES AT VICTORIA HARBOUR

	Time	Ht. Ft.	Time	Ht. Ft.	Time	Ht. Ft.	Time	Ht. Ft.
	H.M.		H.M.		H.M.		H.M.	
2	04.40	1.6	14.50	7.8	16.00	7.8	20.15	8.4
3	05.35	1.6	15.10	7.8	17.25	7.5	21.50	8.1
4	06.25	1.7	15.40	7.7	18.30	7.0	23.35	7.9
5	07.10	2.0	15.30	7.5	19.20	6.4		
6	00.50	7.7	07.55	2.4	15.05	7.5	20.15	5.7

TIDES AT FULFORD HARBOUR

	Time	Ht. Ft.	Time	Ht. Ft.	Time	Ht. Ft.	Time	Ht. Ft.
	H.M.		H.M.		H.M.		H.M.	
2	05.55	2.0	14.45	10.4	19.15	9.2	22.45	9.7
3	07.00	2.0	15.30	10.6	20.30	8.8		
4	00.10	9.5	08.00	2.2	16.15	10.6	21.20	8.2
5	01.35	9.4	08.55	2.5	16.40	10.5	21.55	7.5
6	02.45	9.4	09.35	3.0	16.50	10.4	22.35	6.8

Canadian Radio-Television Commission — Conseil de la Radio-Television Canadienne

Ottawa, August 22, 1972

NOTICE OF PUBLIC HEARING
ISSUE No. 2

The Canadian Radio-Television Commission will hold a Public Hearing at the Chateau Lacombe Hotel, Edmonton, Alta. commencing on Tuesday, October 3, 1972 at 9:30 a.m., to consider the following applications.

AMENDMENT TO RADIO LICENCE APPLICATION
DUNCAN, B.C. 7200504
Radio CKAY Limited, 110 Craig Street, Duncan, B.C.
Application to amend its broadcasting licence for CKAY as follows:

Present	Proposed
Frequency 1500 KHZ	1500 KHZ
1000 watts day-times	5000 watts day-time
1000 watts night-time	1000 watts night-time
DA-1	DA-2

Examination of application: Office of CKAY, 110 Craig St., Duncan, B.C.

AMENDMENT TO CABLE TELEVISION APPLICATIONS
SOOKE, B.C. 7005952-7110224
Langford-Sooke Cablevision Ltd., 1637 Warren Gardens, Victoria, B.C.
Application to amend its cable television broadcasting licence for Sooke, B.C.
a) to add local originations;
b) to add reception of CFMI-FM, New Westminister, B.C.
Examination of application: Residence of J. Aplin, 2924 Glenlake Rd., Victoria, B.C.

VICTORIA, B.C. 7201197
Victoria Cablevision Ltd., 3690 Shelbourne St., Victoria, B.C.
Application to amend its cable television broadcasting licence for Victoria, B.C. to increase the monthly service charge from $4.50 to $5.00.
Examination of application: Offices of Victoria Cablevision Ltd., 3690 Shelbourne St., Victoria, B.C.

TIME LIMIT: Upon publication of this notice, applications listed above cannot be amended nor additional information filed by these applicants.

EXAMINATION OF DOCUMENTS: Applications are available to anyone for perusal during regular office hours at the Office of the Commission, 100 Metcalfe Street, Room 1607, Ottawa, Ont. or in the area to be served by the applicant at the address given in this notice, for their examination. Reference must be made to the complete application for information.

NOTICE OF INTERVENTIONS: Any person interested in an application mentioned in this notice can make an intervention to support, modify or oppose it. Interventions must be served by registered mail on the applicant on or before September 15, 1972 and filed in duplicate with the Secretary, CRTC, 100 Metcalfe Street, Ottawa, with the postal receipt on or before September 15, 1972.

The new CRTC Rules of Procedure (SOR 71-330) govern parties to proceedings. Copies are available from Information Canada.

Monique Coupal, Secretary

CRTC Public Notice 1972-25

Kmart
A Division of the S. S. Kresge Company Limited

DISCOUNT BOMBSHELLS

ON SALE SATURDAY ONLY FROM 9 A.M.
We reserve the right to limit quantities

KEYSTONE
EXERCISE BOOKS
72 pages, ruled, lined
Reg. Kmart price 18c
SPECIAL DISCOUNT PRICE 8 for 87c

BOYS'
SHIRTS
Long sleeve, permanent press, dress shirts, two button cuff. Solid fashion colours. Sizes 8 to 16.
Reg. Kmart price 2.97
SPECIAL DISCOUNT PRICE
1.97

KEY-TAB
NOTEBOOKS
4 — 40 page books with study guide on back. Wide or narrow ruled.
Reg. Kmart price 76c a pkg.
SPECIAL DISCOUNT PRICE
47¢ a Pkg.

REEVES
PAINT BOX
Tempodisc - 12 colours with brush
SPECIAL DISCOUNT PRICE 1.23

LADIES'
BRAS
Perma-Press cotton Kodel filled cups, lace trim. Sizes 32A - 38B.
Reg. Kmart price 1.87
SPECIAL DISCOUNT PRICE
1.10

LADIES'
SWEATERS
Large selection of pullovers, assorted styles in fall colours.
Reg. Kmart price 4.83
SPECIAL DISCOUNT PRICE
2.99

POCKET
DICTIONARY
The new Merriam-Webster pocket dictionary. 692 Pages. Reg. Kmart Price 75c.
SPECIAL DISCOUNT PRICE .56

Kmart UNIVERSITY HEIGHTS SHOPPING CENTRE
3986 SHELBOURNE ST., (SAANICH) VICTORIA, B.C.
Open: 10 a.m. - 10 p.m. Monday - Friday
Saturday 9 a.m. - 10 p.m.

ISLAND

SECOND NEWS

Ignored 20

New C
May I
UBCM

The defeat Wednesd
the Social Credit g
ment may have breathe
life into an organi
which, for many years
been regarded as ineff
perhaps superfluous, m
pal officials said Thursda

That organization is
Union of B.C. Municipa
which will hold its 69th a
convention Sept. 13 to
Vancouver.

For the past 20 ye
municipal politicians sai
UBCM has been functi
under a provincial gc
ment which, all too
completely ignored su
tions and requests put
by the collective mun
body.

Object

Although the broad
tives of the UBCM were
ous, the organization's
tailed functions, he said,
still a little unfamiliar to
because he was in his
term of office.

"But I can say that it
be exciting to work wit
new government," Y
said.

"We can't have less
operation from the mun
affairs department than
had in the past."

Esquimalt Mayor
Young also said electi
the new government may

Cabinet Give
Crown Land

In one of its last acts
Social Credit government
turned two city lots ove
the crown in the town
Queen Charlotte in the Q
Charlotte Islands.

The land — two 50x100
lots — was owned by F
Hotels Ltd., a com
formed in 1944 but struck
the register of companie
1970 when it was dissolved

Unite

By KLAUS MUENTE
Colonist Correspondent

DUNCAN — A small a
of volunteers is preparing
the third annual Cowi
United Appeal fund rai
campaign. Although the a
al home canvass will
place during October the
peal is almost an all-y
around effort particularly
executive secretary
Doreen McIntyre.

Much footwork has to
done before the big drive
the United Appeal office
Festubert Street shows
amount of detailed plan
that has been done during
past several months. One
of the office is covered
updated maps that cover
entire appeal area w
reaches from Crofton to
Malahat also including
Shawnigan Lake district.

This year's appeal targe

Running

Courtenay high school teac
Deblert Doll, 29, will con
the federal Comox-Alb
seat for the Social Cr
party. Doll was a candid
for Surrey in the 1968 fede
race, and has been ac
with the Socreds since 1
when he joined the party a
student at UBC.

Ignored 20 Years

New Cabinet May Boost UBCM Hopes

The defeat Wednesday of the Social Credit government may have breathed new life into an organization which, for many years, has been regarded as ineffective, perhaps superfluous, municipal officials said Thursday.

That organization is the Union of B.C. Municipalities, which will hold its 69th annual convention Sept. 13 to 15 in Vancouver.

For the past 20 years, municipal politicians said, the UBCM has been functioning under a provincial government which, all too often, completely ignored suggestions and requests put forth by the collective municipal body.

Resolutions passed at conventions were often not even acknowledged by the provincial government, they said.

"The new government might just put an end to the running-against-a-stone-wall technique we were forced to use in the past," said Victoria Ald. Mike Young, chairman of council's planning committee.

"We will get answers to questions which were ignored before and we will probably get some leadership from the new government with respect to municipal problems," Young said.

"They may not always be the answers we like, but they may be answers developed on the basis of policy or reason — take your pick," he added.

Objectives Obvious

Although the broad objectives of the UBCM were obvious, the organization's detailed functions, he said, were still a little unfamiliar to him, because he was in his first term of office.

"But I can say that it will be exciting to work with the new government," Young said.

"We can't have less co-operation from the municipal affairs department than we had in the past."

Esquimalt Mayor Art Young also said election of the new government may give the UBCM a totally new lease on life.

"They will probably take a new look at ideas. We may see a breakthrough in the financing of education. There is new hope for the UBCM," Young said.

Whether or not drastic changes in the provincial government's approach to UBCM concerns would occur in the immediate future, was uncertain.

"The new government may want to get solidified before they venture into any changes," he said.

Regardless of premier-elect Dave Barrett's new approach to municipal problems, the convention is bound to take an unexpected turn.

Each resolution before the delegates will be looked at with a view towards the probable reaction of a totally new provincial cabinet.

Some difficulties will also arise with respect to the convention's program.

Officials in charge of the convention's organizational details didn't know Thursday what to do about a replacement for Municipal Affairs Minister Dan Campbell who was to be a guest speaker.

Cabinet Gives Crown Land

In one of its last acts the Social Credit government has turned two city lots over to the crown in the town of Queen Charlotte in the Queen Charlotte Islands.

The land — two 50x100 foot lots — was owned by Haida Hotels Ltd., a company formed in 1944 but struck off the register of companies in 1970 when it was dissolved.

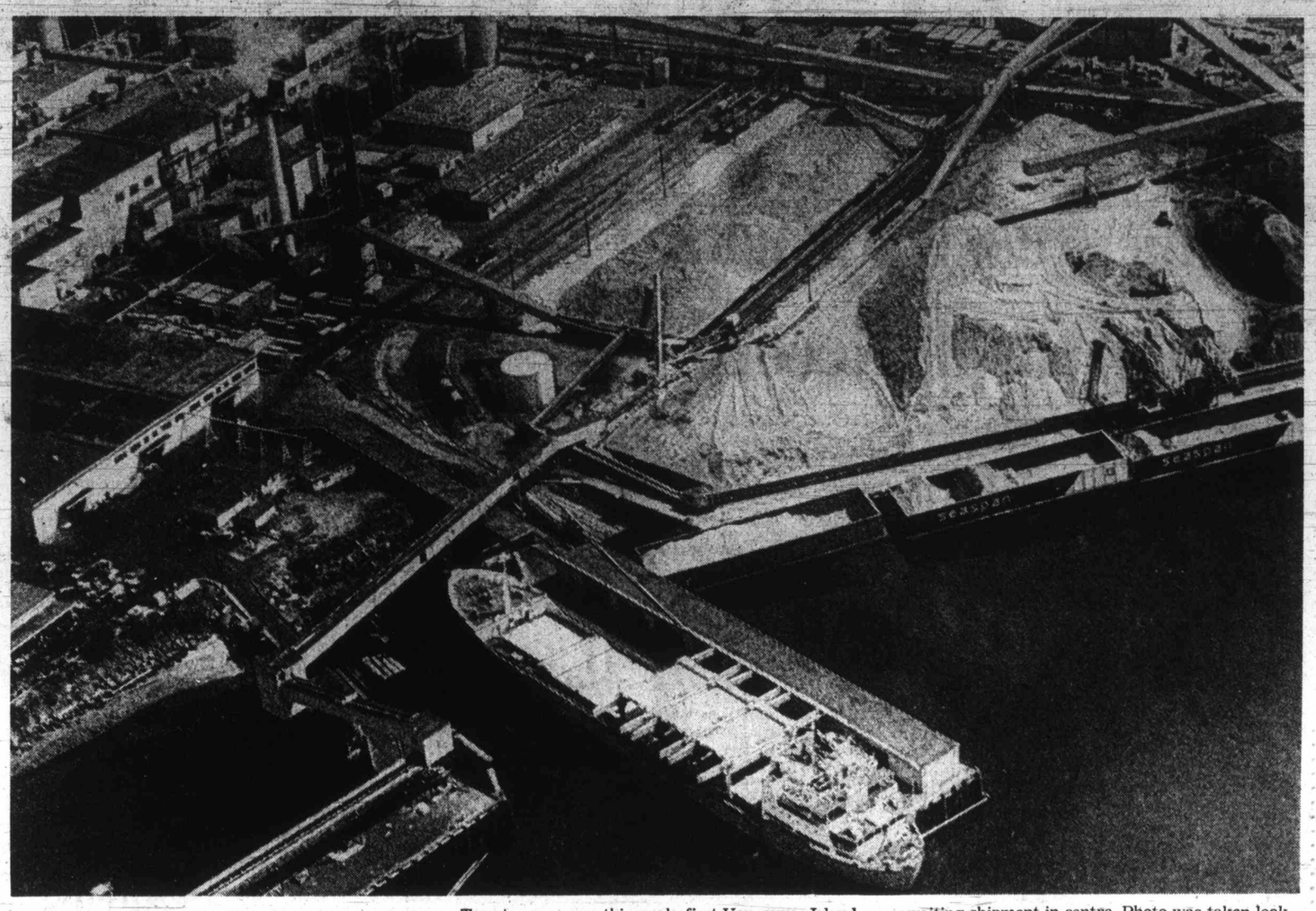

Twenty Years Producing

Twenty years ago this week, first Vancouver Island plant to manufacture newsprint began production at sprawling 10-acre Elk Falls site at Duncan Bay. Foreground, MV Rondeggan loads newsprint; wood chip barges being unloaded at right; kraft pulp awaiting shipment in centre. Photo was taken looking south towards Campbell River. A "push button" mill was the description of the Crown Zellerbach operation when it was opened by Lieutenant-Governor Clarence Wallace.

Curtain Drops on Service Vote Drama

Armed Forces Polls To Get Counted First

One element of drama in some touch-and-go contests will be missing for this federal election.

The armed forces voting machinery has been altered.

This time, the votes of about 99,640 service personnel and dependents already will have been counted, plus those from about 3,200 public servants and dependents outside the country — a category voting for the first time.

Involved in the service vote on Vancouver Island are a total of about 7,000 servicemen and their dependents connected with CFB Esquimalt, CFB Comox and the radar station at Holberg.

Military personnel may choose which ridings they wish their ballots sent to. When they join the Canadian Forces, they sign a statement indicating their preference.

Changes may be made in December of any year.

Servicemen living off the bases may vote in the riding civilian poll if they wish, or at the base poll, but not both.

In the Victoria area, it is estimated that 2,800 of the 5,000 servicemen at CFB Esquimalt live off the base.

Among the servicemen voting in faraway places will be about 650 men from CFB Esquimalt aboard the destroyer-escorts Qu'Appelle and Gatineau and the supply ship Provider.

It is expected they will be somewhere in the Pacific on voting day, on their way to Australia.

Arrangements are being made to allow them to vote aboard the ships. Ballots will probably be flown back to Canada.

In the July, 1968 federal election, the service vote in the two Victoria ridings totalled about 1,600 votes.

In the old days, it was the service vote arriving after the regular general election that might tip the scales in tight constituency battles.

Changes to the Canada Elections Act are responsible for the new pattern, including giving the vote to personnel of external affairs, trade, immigration, health and other departments posted abroad.

Their disfranchisement had been a sore point for years, especially since voting procedures did exist for their military counterparts.

The elaborate voting apparatus extends as far as Hanoi.

The key to getting votes in for election day, including those from distant places such as Cyprus and Kashmir, lies in having nomination day 21 days before voting day instead of 14 days as in previous elections.

This enables service voting to take place over a six-day period ending nine days before the election, rather than over a similar period ending just two days ahead of the general vote.

The bulk of the 3,200 persons enfranchised by the new rules are from the external affairs and trade departments.

The intricate operation is being co-ordinated by the external affairs department.

Ballots, in sealed envelopes will be counted at London, Edmonton, Ottawa and Halifax over a four-day period ending on the Saturday preceding election day. The results are sent to the chief electoral office here to be relayed to constituency returning officers on election night.

The results will be announced in each riding along with the results of advanced polls soon after election-day voting ends.

United Appeal Gears for Next Big Drive

By KLAUS MUENTER
Colonist Correspondent

DUNCAN — A small army of volunteers is preparing for the third annual Cowichan United Appeal fund raising campaign. Although the actual home canvass will take place during October the appeal is almost an all-year-around effort particularly for executive secretary Mrs. Doreen McIntyre.

Much footwork has to be done before the big drive and the United Appeal office on Festubert Street shows the amount of detailed planning that has been done during the past several months. One wall of the office is covered with updated maps that cover the entire appeal area which reaches from Crofton to the Malahat also including the Shawnigan Lake district.

This year's appeal target is $44,000 — a $5,000 increase over last year's campaign goal largely to help the Duncan and District Association for the Retarded open its kindergarten in the Opportunity Centre on Clements Street. Including the association there will be 12 agencies to benefit from the fund raising drive. The list of agencies consists of: Cowichan Valley Boy Scouts, Cowichan Branch of the Canadian Mental Health Society, Victoria and Vancouver Island Multiple Sclerosis Society, Cowichan-Malahat Family Counselling Service, Cowichan Valley Girl Guides, Cowichan Branch of the Canadian Red Cross Society, Duncan Kinsmen Rehabilitation Association, Canadian Arthritis and Rheumatism Society, Cowichan Branch of the Big Brothers of B.C., Canadian National Institute for the Blind and the John Howard Society.

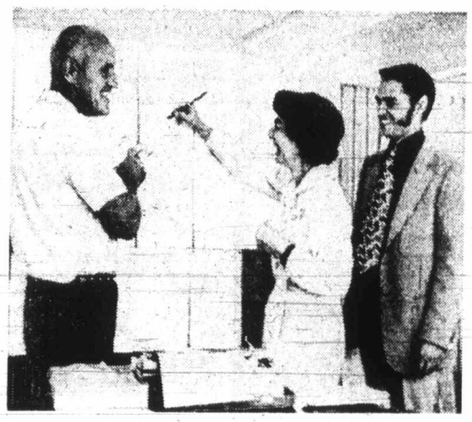

—Klaus Muenter

Durrell, Mrs. McIntyre, Coleman

"The Cowichan United Appeal is a local association. The money is budgeted and spent locally," stressed Mrs. McIntyre. This year's budget committe includes: A. R. Mann, Al Grant, Iva Woodward and Robert Beevor-Potts. The executive-secretary explained that the United Appeal brings out a very sincere community spirit and besides the 26 area campaign captains there will be 34 businessmen canvassing the business districts and 350 canvassers will go from door to door to ask for donations.

Under the leadership of campaign chairman Phil Le Mare who agreed to carry on for a second year, committee chairman will work. They are: Joe Haddock, Dick Bird, Tom Stanko, Larry Trahan, Rick Tice, Gary Hawe, Jock Gillatt and Rev. Neil Robinson. President of the Cowichan United Appeal board of directors Mike Coleman emphasized "we have an increased need this year and I want people in this area to be conscious of that. We are very confident that the organizations in this area and the work that went into preparing the appeal by many volunteers will result in an effective campaign."

Coleman further stressed that it is vital to make the public at large aware of the increased need. "We work for 12 agencies but there will be only one canvasser call on behalf of all those agencies," Coleman said. Mrs. McIntyre added that anyone wanting to help with the campaign should phone the appeal office at 748-1312.

Running

Courtenay high school teacher Deblert Doll, 29, will contest the federal Comox-Alberni seat for the Social Credit party. Doll was a candidate for Surrey in the 1968 federal race, and has been active with the Socreds since 1962, when he joined the party as a student at UBC.

Community Clinics Advocate

Foulkes Health 'Super Deputy?'

By JOHN MATTERS
Colonist Medical Reporter

There was speculation in medical circles Thursday that the New Democratic Party government will bring one of Canada's main advocates of community health clinics into one of its high, decision-making echelons.

He is Dr. Richard Foulkes, now executive director of Royal Columbian Hospital in New Westminster, who has been one of the most aggressive hospital administrators in B.C. in dealings with the Social Credit government.

He has made no secret that his sympathy has rested with the NDP.

The decision on Foulkes' appointment rests with the health minister who will be named by premier-elect David Barrett but there also is the question of the title he might be given.

There already are three deputy ministers in the Department of Health Services and Hospital Insurance: Bill Lyle, who is acting deputy in charge of B.C. Hospital Insurance Service, Dr. G. R. F. Elliot, who last month was appointed deputy minister of public health and Dr. F. G. Tucker, deputy in charge of mental health services.

The NDP has indicated it would consolidate the portfolios of the health minister, and the provincial secretary who was responsible for the Medical Services Commission, which administers medicare in the Social Credit government.

The speculation now is that Foulkes might be appointed some sort of "super deputy", to whom not only Lyle, Tucker and Elliot will report but also Geoff Stewart, chairman of the Medical Services Commission.

Such a deputy ministry would be responsible for expenditures of roughly $400 million a year in public funds, which would make its spending equivalent to that of the education department.

One of Foulkes' main qualifications for such an appointment might be his interest in community health centres, which are expected to be clinics where persons could go for a variety of health services, most of them provided by professionals on government salary.

A study that has been made for federal and provincial health ministers states that such clinics would reduce the occupancy of acute-care hospital beds by at least 20 per cent.

NDP governments in such provinces as Manitoba have forcefully pursued community health clinic policies despite discouragement from fee-for-service physicians.

In addition to dealing with community clinics, the newly-elected NDP government also likely will be negotiating with the B.C. Medical Association within two or three months for a physicians' fee increase that would take effect next March 31.

The doctors this year reluctantly settled for an overall increase of just under 6.5 per cent but a group which describes itself as "reformers" have since acquired more influence in the BCMA's board of directors and say they will not cave in to the government in the future.

Another group that probably will be dealt with sharply by the NDP government will be the registered nurses, who have what some authorities describe as a professional monopoly.

Members of the Registered Nurses' Association of B.C. are among the highest-paid RNs in North America. However, despite such generosity with public funds there has been a severe shortage of nurses in B.C. this summer that has resulted in badly-needed hospital beds being taken out of service.

Island Results Of Last Race

How Vancouver Island voted in the federal general election, June 25, 1968:

NANAIMO-COWICHAN THE ISLANDS
(213 polls)

Colin Cameron, NDP	16,272
Mladin Zorkin, Lib.	11,368
Jeffry Brock, PC	8,773
Lorne Lee, SC	1,199

COMOX-ALBERNI
(233 polls)

Richard Durante, Lib.	11,939
Thomas Barnett, NDP	11,930
Blair McLean, PC	5,154
Jean Gagnon, SC	997
Mark Mosher, Com.	311

In February of 1969 following protests by the New Democrats the B.C. Supreme Court declared Durante's election invalid when they ruled that 12 Canadian armed forces men voted illegally.

Nominations were held March 24, 1969 and the byelection took place April 8 of that year. The results:

Barnett emerged the victor with 12,612; Durante had 12,357 votes and Tory McLean netted 2,350. Gagnon and Mosher did not enter the contest.

ESQUIMALT-SAANICH
(210 polls)

David Anderson, Lib.	16,501
G. L. Chatterton, PC	13,587
Don Johannessen, NDP	10,952
Roy Overton SC	751

VICTORIA
(222 polls)

David Groos, Lib.	18,401
Eric Charman, PC	13,578
Harvey Richardson, NDP	9,414
George Burnham, Ind.	526

On February of 1969, a byelection was called in Nanaimo-Cowichan-The Islands, caused by the death of Cameron. Results of that election saw NDP Tommy Douglas win the riding with 19,730 votes against 12,897 for Harold Winch, Liberal and 1,966 for Tory Magnus Verbrugge.

Canadians Stew as Medal-Winner Sips Brew

MUNICH (UPI) — The beerhall burghers of Munich were astonished—Canadians were all over the place and for once they didn't drink a drop.

Indeed, the last thing the Canadians wanted was to stick around for a beer. What they did want—desperately—was silver medal winner Bruce Robertson.

The 19-year-old Vancouver swimmer, who finally got Canada into the medals column of the current Olympics by placing second in the 100-meter butterfly Thursday sent his teammates plunging from joy to despair when he forgot to take a mandatory doping test after the event.

"It was panic when somebody remembered that Robertson hadn't gone for the test," said Richard Pound, a Montreal lawyer who is assistant manager of the Canadian delegation at the 20th Olympics.

"The races were long over, we were all happy and suddenly somebody said Robertson forgot about his test. Swimmers and water polo players and everyone else who heard about it swarmed into town. All we knew was that Bruce had gone with a couple of others to celebrate his medal with a beer."

Several Canadians stationed themselves at entrances to the Olympic Village and nearby subway stations, to buttonhole Robertson if he should come in, and rush him to the centre.

Leslie Cliff, another Vancouverite who won a silver medal in the 400 metre individual medley, rushed to the doping office to make sure they remained open until Robertson could be found.

"I think they would have waited anyway," she later said, "but I stayed around to be sure."

What seemed like an endless number of beerhalls were visited by the anxious, and dry, Canadians.

One group went from hall to hall and terrace to terrace of the huge Hofbrauhaus that has been quenching thirsts since 1589. No Robertson.

Byron MacDonald, of Mississauga, Ont., arriving at the Hofbrauhaus behind the first group, walked into the one room they had not covered, and there was Robertson.

"He got rushed back to the centre, took the test, and we all breathed a sigh of relief," Pound said.

Friday, Max Kreif one of the managers of the Hofbrauhaus, was still shaking his head in wonderment.

"There they came," he said, "Canadians—among the best beer drinkers or them all—and just looking and leaving.

"I hope I never see anything like that again."

Young Aussie Cracks Third World Record

From CP

MUNICH — Teenage sensation Shane Gould of Australia Thursday shattered her third world record and carried off her third Olympic swimming gold medal.

Miss Gould, 15, beat Americans Shirley Babashoff and Keena Rothhammer with a time of 2:03.56 in the 200-metre freestyle.

The world record of 2:05.2 was set by Miss Babashoff in the U.S. Olympic trials last month. All three medal-winners were inside the old mark, with Miss Babashoff clocking 2:04.33 and Miss Rothhammer 2:04.92.

In the remarkable race Friday night, all but one of the eight finalists swam faster than the 2:10.5 Debbie Meyer recorded in 1968 while winning one of three gold medals for the U.S.

Miss Gould will bid for rer fourth gold medal in the 800-metre freestyle Sunday.

Mayumi Oaki also set a world record of 1:03.34 for the women's 100-metre butterfly in winning Japan's first Olympic swimming gold medal in 36 years.

Roswitha Beier of East Germany was second and Andrea Gyarmati of Hungary third as the United States were shut out of the medals.

Japanese gymnasts were in winning form, picking up a dozen medals.

The U.S. won only one gold medal in the 17 championships decided Friday and that came in the men's 400-metre freestyle swim, won by Rick Demont, who rallied from last place for an Olympic-record time of 4:00.26.

Russia added five more golds to pull further ahead of the U.S. in the medals race. After 73 events, Russia has 43 medals — 19 gold, 12 silver and 12 bronze — while the U.S. has 38 (13-14-11) and East Germany 27 (10-8-9).

Valery Borzov of Russia ended U.S. domination in the 100-metre sprint for men by taking the gold medal in the relatively slow time of 10.14 seconds.

He led all the way with Robert Taylor of the U.S. getting the silver medal while two American sprinters who share the world record of 9.9 watched from the stands. Eddie Hart and Ray Robinson were given the wrong starting time for Thursday's quarter-finals by team officals and were too late to compete.

Today is a big day on the track with finals in men's pole vault, discus, 400-metre hurdles and 800 metres and in the women's 800 metres.

Shane Gould
. . . third gold medal

Friday Results

CYCLING
Individual 4,000-metre Pursuit
1. Knut Knudsen, Norway, 4 min. 45.74 secs.
2. Xaver Kurmann, Switzerland, 4:51.96
3. Hans Lutz, West Germany, 4:50.80
4. John Bylsma, Australia, 4:54.93
Lutz beat Bylsma in raceoff for bronze.

EQUESTRIAN
Three-Day Event, Individual
1. Richard Meade, Britain (on Laurieston), 57.73 pts.
2. Alessandro Argenton, Italy (Woodland), 43.33
3. Jan Johnson, Sweden (Saralevo), 39.67
4. Mary Gordon-Watson, Britain (Cornishman V), 30.27
5. Kevin Freeman, U.S. (Good Mixture), 29.87
6. William Roycroft, Australia (Warrathoola), 29.60
Finishers—48

Three-Day Event, Team
1. Britain (Richard Meade, Mary Gordon Watson, Bridget Parker), 95.53
2. United States, 10.81
3. West Germany, minus 18.00
4. Australia, minus 27.86
5. East Germany, minus 127.93
6. Switzerland, minus 156.63
Finishers—12 countries

GYMNASTICS
Men's Rings
1. Akinori Nakayama, Japan, 19.350
2. Mikhail Voronin, Russia, 19.275
3. Mitsuo Tsukajara, Japan, 19.225
4. Sawao Kato, Japan, 19.150
5. Eizo Kenmotsu, Japan, and Klaus Koeste, East Germany, 18.950 (tie)

Men's Long Horse
1. Klaus Koeste, East Germany, 18.850
2. Viktor Klimenko, Russia, 18.825
3. Nikolai Andrianov, Russia, 18.800
4. Eizo Kenmotsu and Sawao Kato, Japan, 18.550 (tie)
6. Peter Rohner, Switzerland, 18.525

Men's Individual Floor Exercises
1. Nikolai Andrianov, Russia, 19.175 pts.
2. Akinori Nakayama, Japan, 19.125
3. Shigeru Kasamatsu, Japan, 19.025
4. Eizo Kenmotsu, Japan, 18.925
5. Klaus Koeste, West Germany, 18.775
6. Sawao Kato, Japan, 18.750

Men's Side Horse
1. Viktor Klimenko, Russia, 19.125 pts.
2. Sawao Kato, Japan, 19.000
3. Eizo Kenmotsu, Japan, 18.950
4. Shigeru Kasamatsu, Japan, 18.925
5. Mikhail Voronin, Russia, 18.875
6. Wilhelm Kubica, Poland, 18.750

Men's Parallel Bars
1. Sawao Kato, Japan, 19.475
2. Shigeru Kasamatsu, Japan, 19.735
3. Eizo Kenmotsu, Japan, 19.250
4. Viktor Klimenko, Russia, 19.125
5. Akinori Nakayama, Japan, 18.875
6. Nikolai Andrianov, Russia, 17.975

Men's Horizontal Bar
1. Mitsuo Tsukahara, Japan, 19.725
2. Sawao Kato, Japan, 19.525
3. Shigeru Kasamatsu, Japan, 19.450
4. Eizo Kenmotsu, Japan, 19.350
5. Akinori Nakayama, Japan, 19.225
6. Nikolai Andrianov, Russia, 19.100

JUDO
Light Heavyweight
1. Shota Chochoshvili, Russia
2. David Starbrook, Britain
3. Chiaki Ishii, Brazil and Paul Barth, West Germany
(Two bronze awarded to losing semi-finalists).

SHOOTING
Rapid Fire Pistol
1. Jozef Zapedzki, Poland, 595 (Olympic record, previous record 593 by Zapedzki, 1968)
2. Ladislav Falta, Czechoslovakia, 594
3. Victor Torshin, Russia, 593
4. Paul Buser, Switzerland, 592
5. Jaime Gonzalez, Spain, 592
6. Giovanni Liverzani, Italy, 591
Field 65

Moving Target (running boar)
1. Lakov Zhelezniak, Russia, 569 (World record, previous record 566 by Goete Gaard of Sweden; event new to Olympic program)
2. Helmut Bellingrodt, Colombia, 565
3. John Kynoch, Britain, 562
4. Valery Pontoralov, Russia, 560
5. Christopher Zeisner, West Germany, 554
6. Goete Gaard, Sweden, 553
Field 30

SWIMMING
Women's 100-metre Butterfly
1. Mayumi Aoki, Japan, 1:03.34 (World record, previous record 1.03.8 by Andrea Gyarmati, Hungary, in heat; listed world record 1:03.9 by Miss Aoki, 1972; previous Olympic record 1:04.7 by Sharon Stouder, U.S.
2. Roswitha Beier, East Germany, 1:03.61
3. Andrea Gyarmati, Hungary, 1:03.73
4. Deena Deardurff, U.S., 1:03.95
5. Dana Shrader, U.S., 1:03.98
6. Ellie Daniel, U.S., 1:04.08

Women's 200-metre Freestyle
1. Shane Gould, Australia, 2:03.56 (World record, previous record 2:05.2 by Shirley Babashoff, U.S., at Olympic trials last August; listed record 2:06.3 by Miss Gould, 1972; previous Olympic record 2:07.05 by Andrea Eife ,East Germany, in heat; listed Olympic record 2.10.5 by Debbie Meyer, U.S., 1968)
2. Shirley Babashoff, U.S., 2:04.33
3. Keena Rothhammer, U.S., 2:04.92
4. Ann Marshall, U.S., 2:05.45
5. Andrea Eife, East Germany, 2:06.27
6. Hansie Bunschoten, Netherlands, 2:08.40

Men's 400-metre Freestyle
1. Rick Demont, U.S., 4:00.26 (Olympic record, previous record 4:04.9 by Bradford Cooper, Australia, in heat; listed record 4:09.0 by Mike Burton, U.S., in 1968)
2. Bradford Cooper, Australia, 4:00.27
3. Steven Genter, U.S., 4:01.94
4. Tom McBreen, U.S., 4:02.64
5. Graham Windeatt, Australia, 4:02.93
6. Brian Brinkley, Britain, 4:06.69

TRACK AND FIELD
Men's 100-metre Dash
1. Valeri Borzov, Russia, 10.14 secs
2. Robert Taylor, U.S., 10.24
3. Lennox Miller, Jamaica ,10.33
4. Alexandr Korneliuk, Russia, 10.36
5. Michael Fray, Jamaica, 10.4
6. Jobnt Hirscht, West Germany ,10.4

Women's Javelin
1. Ruth Fuchs, East Germany, 209 ft. 7 in. (Olympic record 204-8¼ by Elena Gorchakova, Russia, 1964)
2. Jacqueline Todten, East Germany, 205-2
3. Kathy Schmidt, U.S., 196-8
4. Lutvian Mollova, Bulgaria, 194-9
5. Natasa Urbancic, Yugoslavia, 193-9
6. Ewa Gryziecka, Poland, 192-1½
Field 12

Medals

Medal standings in the 20th Olympic Games. Events completed—73:

	Gold	Sil.	Br.
Russia	19	12	12
U.S.	13	14	11
E. Germany	10	8	9
Japan	9	6	9
Australia	5	2	1
Poland	3	1	1
Hungary	2	4	8
Bulgaria	2	4	1
Sweden	2	2	1
Britain	2	1	1
W. Germany	1	5	7
Italy	1	3	3
Netherlands	1	0	1
North Korea	1	0	1
Denmark	1	0	0
Norway	1	0	0
Canada	0	2	0
France	0	1	2
Romania	0	1	2
Austria	0	1	1
Iran	0	1	1
Czechoslovakia	0	1	1
Lebanon	0	1	0
Colombia	0	1	0
Mongolia	0	1	0
Turkey	0	1	0
Switzerland	0	1	0
Brazil	0	0	1
Finland	0	0	1
Jamaica	0	0	1

Points

Unofficial standings by countries based on 10-5-4-3-2-1 traditional scoring systems for the first six finishers in the 20th Olympic Games. Events completed—73:

Russia	341½
U.S.	301
E. Germany	224½
Japan	190
W. Germany	95
Hungary	85½
Australia	77
Poland	64
Bulgaria	61
Italy	47
Sweden	47
Britain	34
Romania	24
Czechoslovakia	21
Iran	18½
Canada	18
France	16
N. Korea	16
Austria	13
Norway	12
Turkey	10½
Denmark	10
Switzerland	10
Brazil	7½
India	6
Jamaica	6
Cuba	5½
Colombia	5
Lebanon	5
Mongolia	5
Ecuador	4
Finland	4
Belgium	3
Yugoslavia	3
Malaysia	2½
Burma	2
Spain	2
Puerto Rico	1

Much-Awaited Series Gets Underway Tonight

MONTREAL (CP) — Coach Harry Sinden disclosed Friday he has a problem with Team Canada, but it's not one the visiting Russians might enjoy.

They're going to have to try to get the puck past either Ken Dryden or Tony Esposito, and the problem Sinden has is to decide which one will play tonight in the first game of the eight-game series between the NHL selects and Russia's national team.

"Both came out of training camp equal," Sinden said. "Ken would have a good scrimmage, then Tony would be the star."

MIGHT SPLIT CHORE

Sinden said that he might split the goal-tending chore, "depending on the circumstances."

He didn't elaborate except to state that the circumstance most likely to cause a goalkeeping switch would be the score.

There were no real surprises in the other 17 skaters selected from the 37 who have been taking part in Team Canada training drills.

DEFENCE PAIRINGS

Sinden has decided to go with five defencemen and four forward lines. In front of his goalkeeper will be the defence pairings of Brad Park and Gary Bergman and Rod Seiling and Don Awrey. Guy Lapointe will be the fifth defenceman.

Up front, Sinden has paired three of the top scorers in the NHL, putting Phil Esposito between Frank Mahovlich and Yvan Cournoyer. Esposito replaces Stan Mikita, who had made the line an effective unit until he pulled a groin muscle.

FORWARD LINES

Other forward line combinations are the New York Rangers' star trio of Jean Ratelle, Vic Hadfield and Rod Gilbert; Bobby Clarke, Paul Henderson and Ron Ellis and Red Berenson between Pete Mahovlich and Mickey Redmond.

"I'm sure there was disappointment," Sinden replied when asked the reaction of the players who weren't chosen to start the Russian series, "but there didn't seem to be any hard feelings. The hope is that everyone will play some time in the series."

He said that the first game "may be the most significant, but it is not the most important."

The performance of the line centred by Clarke, star of the Philadelphia Flyers, was singled out by Sinden as one of the highlights of the training camp.

"We didn't expect it to play with the consistency it did," Sinden observed. "They complement each other with a certain style that we lucked into."

Sinden's biggest worry about his team was its lack of game conditioning. It has had more than three weeks of training but outside of intra-squad games, Team Canada players haven't played competetively for four months.

"I think it takes eight to 10 games to get game conditioning — when the players get to feel their game coming. "Our guys haven't had this conditioning and those intra-squad games in Toronto may have saved us. Right now they are edgy. They wish the game was tonight."

The Russians don't have that kind of a worry. Their team was selected from players who took part in a recent tournament and they have been in hard training for months.

Their condition was noted at Thursday workouts. Almost everyone marvelled at it following wind sprints.

"They didn't even raise a sweat," commented Gary Aldcorn, a former NHL player now associated with Hockey Canada.

COACH DISSENTS

However, Russian-coach Vsevolov Bobrov dissented, stating that his club was near the start of the season and "the shape of the players is not up to the mark."

Nor was Bobrov brimming with confidence.

". . . now we are playing professionals and I think it will be more difficult," he said.

Vyacheslav Starshinov, a 12-year veteran of international hockey, said that the series will be "the most exciting" of his life but felt that it would be a "friendly" one.

REFUSE PREDICTIONS

Like all the others on his side, he refused to make any predictions.

"After the game all will be quite clear," he said. "Only then will it be possible to make comparisons."

He added that "it is not the Olympics or the world championships. These are friendly games . . . and every sportsman should be anxious about them."

Television coverage of tonight's game starts at 5 p.m. on Channel 8. The game will also be broadcast on radio stations CJVI (900) and CBU (690) starting at the same time.

Series Eligibles

Canada	Russia
Goalkeepers	
1. Ed Johnston	1' Viktor Zinger
29. Ken Dryden	20. Vladislav Tretiack
35. Tony Esposito	27. Alexander Sidelnikov
Defencemen	
2. Gary Bergman	2. Alexander Gusev
3. Pat Stapleton	3. Vladimir Lutchenko
4. Bobby Orr	5. Alexander Ragulin
5. Brad Park	6. Valery Vasilieu
16. Rod Seiling	7. Guennady Tsygankov
17. Bill White	14. Yuri Shatalov
23. Serge Savard	5. Yuri Liapkin
25. Guy Lapointe	26. Eugeny Poladyeu
26. Don Awrey	
37. Jocelyn Guevremont	
38. Brian Glennie	
Forwards	
6. Ron Ellis	8. Vyacheslav Starshinov
7. Phil Esposito	9. Yuri Blinov
8. Bod Gilbert	10. Alexander Matisev
9. Bill Goldsworthy	11. Eygeny Zimin
10. Dennis Hull	12. Eugeny Miskahov
11. Vic Hadfield	13. Boris Mikhailov
12. Yvan Cournoyer	15. Alexander Yakushev
14. Wayne Cashman	16. Vladimir Petrov
15. Red Berenson	17. Valary Kharlamov
18. Jean Ratelle	18. Vladlir Vikilov
19. Paul Henderson	19. Vladimir Shadrin
20. Pete Mahovlich	21. Vyacheslav Solodukhin
21. Stan Mikita	22. Yvacheslav Anisin
22. J. P. Parise	23. Yuri Lebedev
24. Mickey Redmond	24. Alexander Bodunov
27. Frank Mahovlich	
28. Bobby Clarke	
32. Dale Tallon	
33. Gil Perreault	
34. Marcel Dionne	
36. Richard Martin	

The Original Knight
SOLUNAR TABLES
When To Fish Or Hunt

According to the Solunar Tables calculated for this area, the best times for hunting and fishing today and tomorrow will be as follows (Times shown are Pacific Daylight Time):

TODAY			
A.M.		P.M.	
Minor	Major	Minor	Major
12:45	7:35	1:25	8:05
TOMORROW			
1:45	8:25	2:20	8:55

Major solunar periods, lasting 1½ to 2 hours, dark type.
Minor periods, shorter in duration, light type.

Abby Earns Medal Shot

From CP

MUNICH — Abby Hoffman didn't expect it but she earned a shot at an Olympic medal Friday.

However, two highly-rated Canadian girls will watch the finals of their events from the sidelines.

The 25-year-old Toronto runner, who says she has been having a terrible season, broke her own Canadian record for the second time in two days in the 800-metres semi-final to become the first Canadian finalist in a track event.

But at the Olympic pool, Donna Marie Gurr, the Canadian, and Pan-American Games champion, missed the final of the women's 100-metre backstroke and Beverly Boys of Pickering, Ont., senior member of the Canadian diving team, failed to qualify for the three final dives of the platform competition.

Two other Canadians reached the diving final as Nancy Robertson of Pickering qualified in seventh place and Kathy Rollo of Saskatoon got into the 11th of 12 qualifying berths.

Wendy Cook, 15, second-ranked behind Miss Gurr in the backstroke, swam faster than her Vancouver clubmate to reach tonight's final.

Miss Cook's time of one minute, 6.89 seconds was her best in competition but Miss Gurr's 1:07.37 was almost a full second shy of the Canadian record she set in the national championships last month.

Miss Hoffman ran the 800 metres in 2:01.4 in placing third in her semi-final. She is the only North American with seven European girls in the final.

Another fine performance was given Friday by the Vancouver yachtsmen David Miller, John Ekels and Paul Cote. They placed third out of a field of 26 in the fourth of seven races in the soling class to move up into second place over all.

Allan Leibel, Neil Gunn and Frank Hall of Toronto also did well in the dragon class, placing 10th out of 23. They're in third place over all.

But many other Canadians were in trouble Friday.

After two silver medals Thursday night, the swimmers were wiped out in the heats of the men's 400-metre freestyle — including Ralph Hutton of Campbell River — and the women's 200 freestyle and 100 breaststroke.

Light-heavyweight Terry Farnsworth of Montreal won the first two bouts in judo but then lost two and was eliminated.

The Canadian men's foil fencing team failed to win a match in its preliminary round.

Canadian marksmen finished 29th and 41st in rapid-fire pistol competition and Bruno Da Costa of Vegreville, Alta., who was tied for 11th place after the first day of skeet shooting, fell back to 17th with another day to go.

Bruce Simpson of Montreal cleared the qualifying height of 16 feet 8¾ inches to make it into today's pole vault final but Kirk Bryde of Abbotsford was unable to join him.

Abby Hoffman

Canadians at Games

CYCLING
Sprint: Edward McRae, Vancouver, second in preliminary heat, won repechage heat, lost second-round heat, lost repechage (eliminated).

EQUESTRIAN
Three-day Event: Jim Henry, Toronto, 32nd; Wendy Irving, Kingsmere, Que., 44th of 48 finishing competition; Canada eliminated from team event.

FENCING
Men's Team Foil: Herbert Obst, Montreal; Lester Wong and Gerry Wiedel, Toronto, and Magdy Conyd, Vancouver, eliminated in first round.

JUDO
Light Heavyweight: Terry Farnsworth, Montreal, eliminated after four matches.

ROWING
Coxed Pairs: Trevor Josephson, Cranbrook, B.C.; Michael Neary, Victoria, and Glenn Battersby, Delta, B.C., cox, third in consolation race, ninth over-all.
Coxed Fours: Robert Cunliffe, Victoria; Roger Jackson, Ottawa; Edgar Smith, Comox, B.C.; James Walker, Hamilton and Michael Conway, Vancouver, cox, sixth in consolation race, 12th over-all.
Coxless Fours: Donald Curphey, Vancouver; Ian Gordon, Richmond, B.C.; Karel Jonker, Burnaby, B.C., and Gregory Rokosh, Toronto, third in consolation race, ninth over-all.

SHOOTING
Skeet: Bruno Da Costa, Vegreville, Alta., tied for 19th after second round; Don Sanderlin, Toronto, tied for 46th. Field 66.
Rapid Fire Pistol: Jules Sobrian, Omemee, Ont., 29th in final; William Hare, Renfrew, Ont., 41st. Field 65.

SWIMMING
Women's 100-metre Backstroke: Wendy Cook, Vancouver, won heat, fourth in semi-final (qualified); Donna Marie Gurr, Vancouver, won heat, fifth in semi-final (eliminated); Cathy Raftery, Montreal, 5th in heat (Eliminated.)
Women's 100-metre Breaststroke: Sylvia Dockerill, Vancouver, fifth in heat (eliminated); Marian Stuart, Montreal, sixth in heat (eliminated); Jane Wright, Toronto, sixth in heat (Eliminated.)
Women's 200-metre Freestyle: Merrily Stratten, Toronto, fourth in heat (eliminated); Mary Beth Rondeau, Vancouver, fourth in heat (Eliminated) Karen LeGresley, Toronto, ninth in heat (eliminated).
Men's 400-metre Freestyle: Ralph Hutton, Ocean Falls, B.C., third in heat (eliminated); Ron Jacks, Vancouver, fourth in heat (eliminated); Bruce Robertson, Vancouver, fifth in heat (eliminated).

TRACK AND FIELD
Pole Vault. Bruce Simpson, Montreal, qualified for final; Kirk Bryde, Abbotsford, B.C., failed to clear qualifying height.
Men's Discus: Ain Roost, Toronto, eliminated in preliminary round.
Women's 800 Metres: Abby Hoffman, Toronto, third in semi-final (qualified).

YACHTING
Finn: John Clarke, Toronto, placed eighth of 35 in fourth race, 23rd over-all.
Flying Dutchman: Peter Byrne and Don Andrew, Vancouver, 10th of 29 in fourth race, 11th over-all.
Tempest: Ted Hains, Oakville, Ont., and Larry Scott, Hamilton, 14th of 21 in fourth race, 13th over-all.
Star: Ian Bruce and Peter Biorn, Montreal, won fourth race, ninth of 18 over-all.
Soling: David Miller, John Ekels and Paul Cote, Vancouver, third of 26 in fourth race, second over-all.
Dragon: Allan Leibel, Neil Gunn and Frank Hall, Toronto, 10th of 23 in fourth race, third over-all.

Red Wings Sign Swede

DETROIT (AP) — Detroit Red Wings of the National Hockey League have picked up their first European player and signed Thommi Bergman, 24, of the Swedish National team to a multi-year contract for an undisclosed sum.

WRESTLING ARENA
Tonight at 8 p.m.
6 MAN TAG TEAM ELIMINATION
QUINN & BROWN & HAYES vs. L'BEAR & HIGUCHI & MORROW
GLENN VS. RAMSTAD
Demon vs. Singh
Foley vs. Gilles
Tickets and Res. at: ARENA BOX OFFICE 384-1822, $1.50, $2.00, $2.50, Under 12: $1.00.

W.L.A. LACROSSE PLAYOFFS
SUNDAY, 8:30 P.M.
MEMORIAL ARENA

VICTORIA SHAMROCKS vs. NEW WESTMINSTER
Tickets $2.50
Students, O.A.P. $2.00
Tickets $2.00
Students, O.A.P $1.50
$1.50 Section
Children 12 and under, 75c

FAST—EXCITING
JR. "A" LACROSSE
B.C. FINALS
Victoria McDonald's vs. Richmond
TUESDAY, 8 P.M.
Memorial Arena
Adults $2.00, Students, O.A.P. $1.00, Children 50c

B.C. CHAMPIONSHIP SENIOR "C" LACROSSE
VERNON BLUES vs. VICTORIA LONDON BOXING & ATHLETIC CLUB
MEMORIAL ARENA — SAT., SUN., MON., SEPT. 2, 3, 4
All Game Times 2:00 p.m. — Best 2 out of 3 games
Adults 75c — Students 50c — Children 25c

SEPTEMBER!
CHAMPIONSHIP AUTO RACING MONTH!
OVER 800 LAPS OF RACING!
SATURDAY ---------- SEPT. 2ND
W. R. A.
SUPER MODIFIEDS CHAMPIONSHIP
"BILLY FOSTER 100" 7 P.M.
SUNDAY ---------- SEPT. 3RD
2 P.M. to 4 P.M.
Qualifying for the CANADA 200
Open Competition Super Stock
MONDAY ---------- SEPT. 4TH
24 CARS . . . 200 LAPS
"THE CANADA 200"
SUPER STOCKS 7 P.M.
SATURDAY ---------- SEPT. 9TH
ELSCAN
SUPER STOCKS . . . 50 LAPS
*Plus Orval The Daredevil Clown! 7 P.M.
SATURDAY ---------- SEPT. 16TH
** CLAIMER CHAMPIONSHIP
*** STOCK CAR CHAMPIONSHIP
SATURDAY ---------- SEPT. 23RD
**** SUPER STOCK CHAMPIONSHIP
*Plus Claimers 7 P.M.
SATURDAY ---------- SEPT. 30TH
Open Competition . . . 6 Cyl.
7 P.M. Stock Cars
"The Billy Foster Stock Car 100"
WESTERN SPEEDWAY

Brew

s been quenching thirsts

ıga, Ont., arriving at the
walked into the one room
Robertson.
tre, took the test, and we
l said.
nanagers of the Hofbrau-
onderment.
"Canadians—among the
just looking and leaving.
that again."

ries night

nt tournament and they
been in hard training for
ths.

eir condition was noted at
sday workouts. Almost
yone marvelled at it fol-
ng wind sprints.

hey didn't even raise a
it," commented Gary
orn, a former NHL
er now associated with
tey Canada.

CH DISSENTS

wever, Russian-coach
olov Bobrov dissented,
ng that his club was near
start of the season and
shape of the players is
up to the mark."

r was Bobrov brimming
confidence.

. . now we are playing
essionals and I think it
be more difficult," he

acheslav Starshinov, a
ar veteran of interna-
l hockey, said that the
s will be "the most excit-
of his life but felt that it
d be a "friendly" one.

USE PREDICTIONS

e all the others on his
he refused to make any
ctions.

fter the game all will be
clear," he said. "Only
will it be possible to
comparisons."

added that "it is not the
pics or the world cham-
hips. These are friendly
s . . . and every sports-
should be anxious about
."

The Original Knight
SOLUNAR TABLES
When To Fish Or Hunt

ording to the Solunar Tables
ated for this area, the best
for hunting and fishing today
omorrow will be as follows
s shown are Pacific Daylight

TODAY

A.M.		P.M.	
Major		Minor	Major
7:35		1:25	8:05

TOMORROW

8:25		2:20	8:55

or solunar periods, lasting
2 hours, dark type.
or periods, shorter in dura-
light type.

TEMBER!
MPIONSHIP
TO RACING
MONTH!
APS OF RACING!

SEPT. 2ND
AMPIONSHIP
7 P.M.

SEPT. 3RD
M.
NADA 200
per Stock

SEPT. 4TH
LAPS
TOCKS 7 P.M.

SEPT. 9TH
.50 LAPS
aredevil
lown! 7 P.M.

SEPT. 16TH
PIONSHIP
MPIONSHIP

SEPT. 23RD
OCK
HIP
mers 7 P.M.

SEPT. 30TH
. . 6 Cyl.
k Cars
k Car 100"

EDWAY

—Gordon Hamilton

Attic Treasures

Cowichan Imperial Order of Daughters of the Empire will hold Attic Treasures auction and White Elephant Stall at St. Peter's church hall, Duncan, Oct. 5. Mrs. C. R. Piers (left) will be auctioneer assisted by Mrs. Ernest Goddard, IODE regent.

HONDA
ALL MODELS — ALL COLORS
SELLOUT
WORLD OF PLEASURE
PEARSON

Nonsuch

Comin' back by popular demand.

the Bay

Yes, that very colourful sailin' ship of the Hudson's Bay Company, will be berthed at Victoria's Inner Harbour Sept. 1 to Sept. 4. "Come aboard," says the captain, "for she's open to the public. 6:30 p.m. - 8:30 p.m. weekdays, 2 p.m. - 4:30 p.m. weekends and holidays.

Nonsuch Room

Special Opening Celebrations

Captain Adrian Small of the Nonsuch will be officially opening the new "Nonsuch Room" at the Bay, Sept. 2 at 11 a.m. (formerly Olympic Room) Come on in and join the celebrations. There are good times to be had, special offers and prizes. Lower main floor.

seafarin' luncheon

A celebration special from the sea. Delicious fish 'n' Chips, including tea or coffee, and a 15c dessert. Served from 11 a.m. to 4 p.m.

Special opening price 88c

teas o' the high seas

Another opening celebration feature, an introductory afternoon tea plate with your choice of selected "Teas of the World" There are several to choose from. Win! You can win in one of three draws — a variety package of these teas. Draws at 3:00, 3:30 and 4:00 p.m. Served from 2:30 to 4:30 p.m.

A celebration special 50c

Introducin'

The Bay's "Better Birthday Club." Come into the Nonsuch Room and enrol now. Every child up to 11 years old receives a birthday surprise.

Come and celebrate . . . it's all at The Bay

Hudson's Bay Company
INCORPORATED 2ND MAY 1670

the Bay

Saturday, last big day, The Bay's Great Pre-Labour Day

SALE

Boys' Rugged Czech Cords

These are the tough ones. Imported from Czechoslovakia for the all-Canadian boy. Pants that can really take the punishment of a boy's active life. Completely washable cotton corduroy. Zip fly, flare legs, patch pockets and belt loops. A rough 'n' ready bargain!

F2 **JUNIOR BOYS.** Mid-wale cords in brown, blue, navy, antelope. ½ boxer waist. Sizes 4-6x.
Now only 4.99 pr.

F3 **BOYS.** Hi-Lo cords in brown, blue, grey, burgundy. Sizes 7-16
Now only 6.99 pr.

F4 **BOYS' ½ BOXERS.** Pinwale cords with elasticized sides. Brown, navy, gold. Sizes 7-12.
Now only 5.49 pr.

(Please allow for slight leg and waist shrinkage)

Savings On Long Sleeved Knits

F5 **JUNIOR BOYS** The Wallace Beery look in a wild argyle print. Machine washable polyester/cotton. Orange/brown, Green-/navy, Gold/burgundy. 4-6x

F6 **Saddle Shoulders** and a round-collared zip neck. Washable Acrilan. Blue, brown, green, purple. 4-6x.
BOYS **Now, only 2.89 ea.**

F7 **Round Collared,** patch pocketed cordella rib shirt. Navy, brown, and gold. Sizes 8-16

F8 **Turtle Necks** in 100% stretch nylon. White, purple, navy, brown, burgundy. 8-16

F9 **Wallace Beery's.** Solid body with striped sleeves. Navy, brown, burgundy. 8-16
Now, only 3.99 ea.

Boys' Wear, Downtown (Second floor)
Lougheed, Richmond, Surrey, Victoria

SWEATER GIRL SAVINGS

F10 **GIRLS'** washable orlon knit sweaters. Perfect with fall's new bag pants. Right on styles and far out colours. Pretty plains and crazy prints. S.M.L.
Now, only 4.99 ea.

Enjoy those new things now!
Use your Bay account.

SATURDAY DOOR OPENING SPECIALS

ON SALE 9:30-10:30 A.M. WHILE QUANTITIES LAST. PERSONAL SHOPPING ONLY PLEASE

Handbags and Canvas Totes —Group includes Summer handbags and canvas totes. Limit 1 of each per customer. **Special, each 1.99**
Dress Accessories, Victoria, Main

Scarves — Many Fall shades in pure silk, polyesters and acetates. Some have designers' signature. **Special, each 49¢**
Dress Accessories, Victoria, Main

Costume Jewellery — Earrings, ropes, pins in assorted colors all at one low price. **Special, each 29¢**
Watches and Jewellery, Victoria, Main

Ties and Scarves — Selection includes a variety of prints and plains in assorted colors and fabrics. Limit 1 per customer. **Special, each 49¢**
Jeunesse Sportswear and Dresses, Victoria, Second

"Peter Pan" Contour Bras—Soft contour bras in nylon tricot. Partial stretch back and straps. Broken sizes. **Special, each 99¢**
Underfashions, Victoria, Second

Hosiery Oddments — Include panty hose support hose and regular nylons. Limit, 2 per customer. **Special, each 8¢**
Baymart Fashion Accessories, Victoria, Downstairs

Women's Mule Slippers — Colorful cloth uppers with foam soles. Assorted colors and patterns. S.M.L. **Special, pair 49¢**
Baymart Ladies' Shoes, Victoria, Downstairs

Men's Clothing Assortment —Includes underwear, socks, ties, shirts and much more. Broken sizes. Limit, 2 per customer. **Special, each 25¢**
Baymart Men's Clothing, Downstairs

Boys' Rib Knit Shirts — Perma press textured nylon in plaid shades of white, blue, mauve, raspberry S.M.L. **Special, each 99¢**
Primary Grade Boys' Wear, Victoria, Main

Child's Mirror and Comb Set—Limit 1 set per customer. **Special, set 19¢**
Toys, Victoria, Fourth

Children's Runners — Boot and oxford styles with canvas uppers. Assorted colors. Broken sizes. **Special, pair 99¢**
Children's Shoes, Victoria, Second

Girls' Knee Highs — Choose from white, navy, red. Sizes 6-8½. Limit 3 pairs per customer. **Special, pair 19¢**
Pre-School Girls' Wear, Victoria, Third

Girls' Cotton Briefs—Floral print. Sizes 8-14. Limit 3 per customer. **Special, each 29¢**
Pre-School Girls' Wear, Victoria, Third

"Lady Patricia" Hair Spray —An exceptional low price. **Special, each 50¢**
Drugs, Victoria, Main

Cream and Sugar Sets — Clear glass sets, handled style. 3-toed **Special, set 19¢**
China, Victoria, Third

Terry Dish Cloths—Soft and absorbent. Limit 2 per customer. **Special, each 9¢**
Staples, Victoria, Third

Part Box Lots Of Wool—Assorted yarns and plys for most home knitting needs. A large assortment of colors. **Special, ball 18¢**
Art Needlework, Victoria, Second

Kleenex Paper Towels — 2 rolls per package. Assorted colors. Limit 2 packages per customer. **Special, pkg. 39¢**
Stationery, Victoria, Main

Drapery Remnants—In many colors and fabrics. Sizes from 1 - 1½ yds. per piece. **Each 99c**

Street Hockey Blades. **Special, pair 99¢**
Sporting Goods, Victoria, Downstairs

OPEN 9:30 A.M. TO 9:30 P.M.
TUES., SEPT. 5, WED., SEPT. 6

Vote Downtown for back to school
THERE'S MORE FOR YOU DOWNTOWN

Hudson's Bay Company

Shocked, anguished onlookers outside Montreal cafe —CP

Cafe Bombs Kill 42

'Bounced' Trio Blamed

UPI, CP

MONTREAL — Three men thrown out of the Blue Bird Cafe, a country and western club packed with between 250 to 400 patrons, returned late Friday night and threw firebombs into the entrance-way, killing at least 42 persons.

Police by 2 a.m. had removed 42 bodies and Montreal police Lieut. Jean-Guy Paquette said another 15 to 20 persons were still inside the smoldering hulk of the club. Another 60 to 70 persons were injured, many seriously.

The fire went "through the whole building in no time at all," a 20-year-old woman who was in the club said.

"A doorman grabbed me, took me through the kitchen, and I jumped out a window at the back.

"People were screaming, falling, being stepped on. By the time I got out the whole building was burning and there were still people inside."

The fire was still burning more than two hours after the initial explosion.

"This is the worst thing of its kind I've ever seen," said Paquette. "A lot of people threw themselves out the windows and stampeded down the stairs."

Another policeman told reporters: "This is a major catastrophy." Shortly after the explosion and fire rocked the Blue Bird Cafe, Montreal police issued a general alarm call for all available police, ambulances and fire fighting equipment.

Three suspects were picked up by police about 40 minutes after the blast.

UPI reporter Janet Cawley said she counted at least 50 ambulances, 25 police cars and at least 15 firefighting vehicles at the scene.

Paquette said that three men who had been thrown out of the club earlier Friday night returned at about 11:15 p.m. and threw one or more flaming Molotov cocktails up the stairway to the crowded second floor dance hall.

Paquette added: "We don't know for sure yet if they have anything to do with it." We have three witnesses who say they saw three men drive up in a grey car, one of them jumped out and threw something into the building."

Other officials at the scene said the three could have been involved in the protection racket.

A Montreal radio station quoted patrons as saying that the rear emergency entrance of the cafe had been locked, but firemen said this had not been confirmed. The cafe is located at 1172 Union Street in mid-town Montreal.

Thousands of persons gathered outside the Blue Bird to watch the rescue efforts and

Continued on Page 2

Final Edition

TELEPHONE 383-4111
CLASSIFIED 386-2121

The Daily Colonist.

Vancouver Island's Leading Newspaper Since 1858

Warm Weekend

Weather Details On Page 2

No. 224–114th YEAR — VICTORIA, BRITISH COLUMBIA, SATURDAY, SEPTEMBER 2, 1972 — 10 CENTS DAILY 20 CENTS SUNDAY

It's Oct. 30 Meanwhile, Back On Hustings...

TRUDEAU PICKS ECONOMY, UNITY ISSUES

- Trudeau names five to Senate, Benson to succeed Pickersgill. Page 6
- GNP marks record high. Page 5
- Tories seek to woo young from Trudeau. Page 5
- Election machines gear up. Page 5

From CP

Only two days after electing a new provincial government, British Columbians learned Friday they would be facing two more months of political campaigning leading to a federal election Oct. 30.

Prime Minister Trudeau indicated he will fight for re-election on the issues of national unity and the economic welfare of the country.

His announcement that Parliament had been dissolved and an election date set came shortly after both houses passed emergency legislation designed to send striking B.C. longshoremen back to work.

Trudeau said he and fellow Liberal candidates will campaign "in defence of our record over the past four years and in our belief in our plans for the next four."

But he said the major, overriding issue is maintaining the integrity of Canada as a place of moderation and tolerance that holds together as a single economic unit.

Word of the election decision by the prime minister, who will be 53 Oct. 18, came after months of speculation that he would take such action.

The first tests of his government's popularity was in 1968, just weeks after Trudeau won a party leadership convention and succeeded Lester Pearson.

Opposition party leaders have been challenging the prime minister to call an election for months.

What all leaders and parties will be seeking is improvement in their standings in the 264-seat Commons which after the election of June 25, 1968 stood at:

Liberal 155; Conservative 72; NDP 22; Social Credit 14; Independent one.

Current standings, taking into account subsequent by-elections and some party defections:

Liberal 147; Conservative 73; NDP 25; Social Credit 13; Independent two; vacant four.

First Word

First formal word of Trudeau's decision to go to the polls came after he visited Government House, just before 2 p.m. PDT, to ask Governor-General Roland Michener for dissolution of the 28th Parliament.

That was just minutes after royal assent, the last stage of parliamentary handling, had been given the bill ending the B.C. dock walkout.

Shipment of some 30 million bushels of grain, destined for overseas buyers, had been delayed by the dispute which was also seen as representing a building disaster for any Liberal election hopes in the West.

Last Day

Trudeau was bucking a deadline set by Jean-Marc Hamel, chief electoral officer.

Taking into account the 60-odd days needed to crank up the organizational machinery for an election, Hamel had advised the prime minister that Friday was absolutely the last day for the notice he would need to have the election Oct. 30.

Election fever has gripped most parties since a battle late last year on the Liberal

Continued on Page 2

Trudeau talks with reporters after calling October election —CP

Tories 'Can Win'

Stanfield
... can't afford Grits

OTTAWA (CP) — "I got into this campaign knowing that we can win," Progressive Conservative Leader Robert Stanfield declared Friday evening.

"The key to our electing sufficient members to form the government is clear. We must effectively make two points to Canadians:

"First, that the country cannot afford another term of Trudeau government.

"Second, that the Progressive Conservative alternative can bring direction, openness and competence to the administration of our national affairs."

He also told a news conference that Conservative election-campaign commitments can be summarized in four words: "a job for Canadians."

"This phrase refers to our commitment to a society that uses its human resources rather than wasting them. And it refers to the challenge that is before all of us to set our own national goals and to hand Canada on to our children better and stronger than we found it."

Continued on Page 6

NDP 'Raring To Go'

Lewis
... no gimmicks

OTTAWA (CP) — David Lewis, federal New Democratic Party leader, reacted with delight "that the campaign has officially started" when he learned Friday that a federal election will be held Oct. 30.

"The NDP will campaign on the issues," he said in a statement.

"The problems facing the Canadian people are many and serious, and it is the duty of politicians to deal with these problems rather than indulge in gimmicks."

Interviewed minutes after the election was announced, Lewis said his party is "ready and raring to go."

Noting that it would be his first campaign since succeeding Tommy Douglas as party leader, he said he is entering the campaign with "great confidence."

"The New Democratic Party is now a very strong and very import political force in Canada."

Continued on Page 6

First Word Went To Tourist

OTTAWA (CP) — One of the first people to get the news of an Oct. 30 general election was a woman tourist in a blue print dress.

As Prime Minister Trudeau left Government House surrounded by aides, the unidentified woman pressed forward and asked softly when the election would be.

"The 30th," the prime minister was overheard replying. The official announcement didn't come until about a half hour later.

Capital Ready First For Federal Race

Each of Vancouver Island's four federal ridings had at least one candidate ready for Friday's federal election call, but only Victoria was well-prepared.

In this riding, representatives of the Progressive Conservatives and the New Democratic Party are nominated and ready for instant campaigning.

The Liberals appear to be close behind. Incumbent MLA David Groos, a two-term winner for the government, said Friday he will again seek the nomination at a meeting to be called soon.

The other three Island ridings shaped up this way Friday night:

Esquimalt Saanich, Donald Munro, already nominated for the Conservatives:

Comox-Alberni, Delbert Doll, nominated for the Social Credit party;

Nanaimo-Cowichan-The Islands, Tommy Douglas nominated for the NDP.

In Victoria, the Progressive Conservatives early this summer nominated Greater Victoria school board chairman Allan McKinnon in anticipation of a fall federal election.

Flemming Hansen, a 24-year-old political science student at the University of Victoria was nominated as NDP candidate.

Hansen, who organized Bill Hartley's successful campaign in Yale-Lillooet for the B.C. election, was visiting his wife's parents near Revelstoke Friday, but is expected back in the city early next week.

Groos, 54-year-old former naval officer who first won the Victoria seat for the Liberals in 1963 and repeated in 1968, said that although he

Continued on Page 6

Fischer
... $160,000 richer

FISCHER WINS

Bobby Fischer of the U.S. won the world chess championship and $160,000 in Iceland Friday when defending champion Boris Spassky of the Soviet Union failed to show up for the conclusion of the 21st game. (See Page 39.)

INDEX

	Page
Bridge	29
Comics	20
Crossword	30
Entertainment	22, 23
Finance	8, 9
Family	25, 26
Garden Notes	20
King Fisherman	24
Names in the News	16
Provincial Court	7
Sport	18, 19, 21
Television	28

Davis Cuts Visit To England

TORONTO (UPI) — A substantial shuffle in Ontario's Davis administration appeared possible Friday in the wake of Treasury Minister Darcy McKeough's resignation from the cabinet Thursday over allegations of a conflict of interest in a Chatham, Ont., land deal.

A spokesman said Premier William Davis was trying to cut short a visit to England and fly home Saturday.

Bennett's Son For WAC Seat?

Bill Bennett
... hasn't considered it

VANCOUVER (CP) — Social Credit MLA Alex Fraser predicted Friday that Premier Bennett's son Bill would attempt to take the premier's Okanagan South seat in a byelection.

Fraser, the MLA for Cariboo, said in a telephone interview he thought the premier would resign his seat if he could find a strong candidate to hold it for Social Credit.

He suggested the obvious choice would be one of the premier's two sons, probably Bill, 40, who has shown more of an inclination for politics than his older brother Russell.

However, Bill Bennett declined to discuss the issue Friday, saying he had not considered it.

"I don't want to discuss something that hasn't happened. I've not even considered the possibility at the moment," he said.

Home Edition

TELEPHONE 383-4111
CLASSIFIED 386-2121

No. 225–114th

Game

RUSSI
CANA

See picture, summary on Page 14

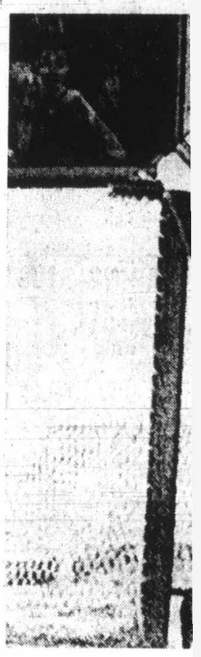

One of Soviet se

Hanoi To Se
3 U.S.

SAIGON — North
it is freeing three capt
said it would have free
a positive response to
Vietnam.

In Paris, two U.S. anti-w
activists said they will esc
the prisoners home fro
Southeast Asia "in a mat
of weeks."

The North Vietnamese, w
last released U.S. prisone
more than three years ag
did not specify when or whe
they will release the three a
men. It did say they will
turned over to a U.S. anti-w
group.

The two Americans in Par
are David Dellinger, a Chic
go lawyer, and Cora Weiss
New York, co-chairmen of t
Committee of Liaison wi
Families of U.S. Servicem
held in North Vietnam.

Dellinger told reporters

Continued on Page 2

Corpse Stands

Step

RALEIGH, N.C. (UPI)
the lid has finally been shut
cippio's coffin. But unless so
with some money, it may be
before the former carnival w

Under pressure from an
congressman and the state
directors and embalmers, a
in Laurinburg last week set
tical-resting, glass-covered
zontal position and put the
case.

Concippio was 25 when
over the head with a stick
nival worker in McColl, S.C.
the injury May 3, 1911.

He was brought to the M
home in nearby Laurinburg